

SHEET C-101

SHEET C-102

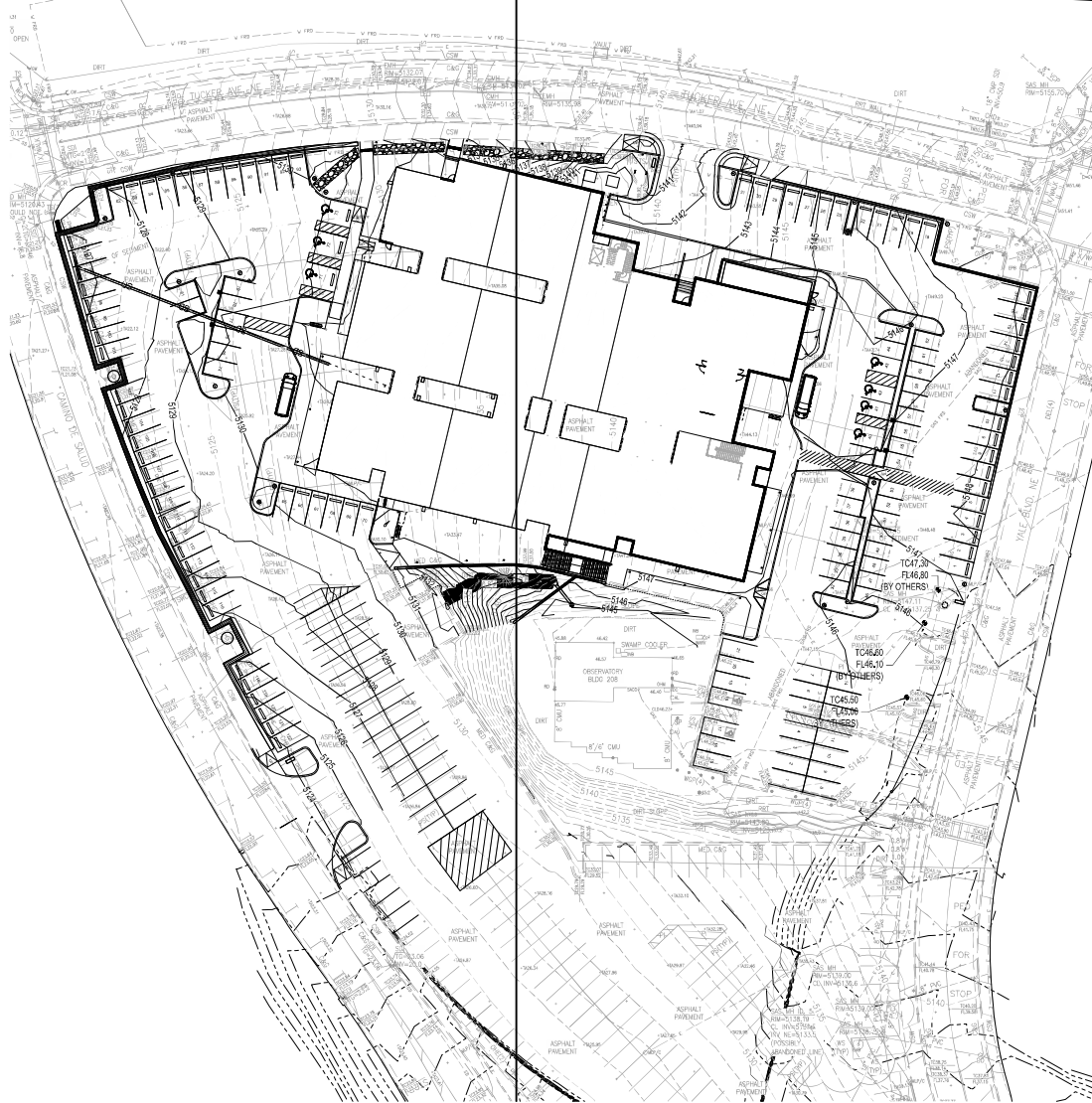

NOTE
 1/2" PPE AND FITTINGS SHALL BE INSTALLED AND BACKFILLED PER MANUFACTURER SPECIFICATIONS. CONNECTIONS TO CONCRETE MANHOLES AND CONCRETE DROP INLETS SHALL USE WATER STOP GASKETS AND SHALL BE INSTALLED PER MANUFACTURER'S SPECIFICATIONS.

NOTE
 ENDS OF ALL STORM DRAIN PIPES, CULVERTS, & CMP END SECTIONS (LARGER THAN 12") SHALL BE COVERED WITH STEEL BARS APPROXIMATELY 12" SQUARE. CONTRACTOR TO SUBMIT SHOP DRAWINGS FOR REVIEW AND APPROVAL. HYDRAULIC INTEGRITY SHALL NOT BE COMPROMISED. BARS TO BE INSTALLED TO MATCH BUILDING.

NOTE
 SIDEWALK CROSS-SLOPES SHALL BE AT A MINIMUM OF 1.0% AND A MAXIMUM OF 2.0%.

NOTE
 CONTRACTOR SHALL PROVIDE AS-BUILT GRADING INFORMATION STAMPED BY A PROFESSIONAL SURVEYOR. AS-BUILT INFORMATION REQUIRED SHALL BE COORDINATED WITH THE ENGINEER AND SHALL BE SUFFICIENTLY DETAILED TO VERIFY THAT THE DRAINAGE WILL FUNCTION IN ACCORDANCE WITH THE DESIGN. AS-BUILT DATA SHALL BE PROVIDED AT LEAST 5 WORKING DAYS PRIOR TO CONTRACTOR REQUEST FOR PERMANENT CERTIFICATE OF OCCUPANCY. AT A MINIMUM AS-BUILT DATA SHALL INCLUDE:

- ALL GRATES AND INLETS OF CATCH BASINS
- APPROXIMATELY 75% OF ALL DESIGN SPOT ELEVATIONS & FINISHED FLOOR ELEVATIONS.

LEGEND

---	PROPERTY LINE
---	PROJECT LIMITS OF GRADING
---	EXISTING INDEX CONTOUR
---	EXISTING INTERMEDIATE CONTOUR
---	EXISTING GROUND SPOT ELEVATION
---	PROPOSED INDEX CONTOUR
---	PROPOSED INTERMEDIATE CONTOUR
●	PROPOSED GRADE SPOT ELEVATION
○	FLOW LINE
○	TOP-OF-CURB
○	TS=TOP OF SIDEWALK
→	DIRECTION OF FLOW
---	WATER BLOCK/GRADE BREAK

GRADING NOTES

- EXCEPT AS PROVIDED HEREIN, GRADING SHALL BE PERFORMED AT THE ELEVATIONS AND IN ACCORDANCE WITH THE DETAILS SHOWN ON THIS PLAN.
- THE COST FOR REQUIRED CONSTRUCTION DUST AND EROSION CONTROL MEASURES SHALL BE INCIDENTAL TO THE PROJECT COST, AND INCLUDED IN THE BID.
- EARTH SLOPES SHALL NOT EXCEED 3 HORIZONTAL TO 1 VERTICAL UNLESS SHOWN OTHERWISE.
- IT IS THE INTENT OF THESE PLANS THAT THIS CONTRACTOR SHALL NOT PERFORM ANY WORK OUTSIDE OF THE PROPERTY BOUNDARIES EXCEPT AS REQUIRED BY THIS PLAN.
- THE CONTRACTOR SHALL ENSURE THAT NO SOIL ERODES FROM THE SITE ONTO ADJACENT PROPERTY OR PUBLIC RIGHT-OF-WAY.
- A DISPOSAL SITE FOR ANY & ALL EXCESS EXCAVATION MATERIAL, AND UNSUITABLE MATERIAL AND/OR A BORROW SITE CONTAINING ACCEPTABLE FILL MATERIAL SHALL BE OBTAINED BY THE CONTRACTOR IN COMPLIANCE WITH APPLICABLE ENVIRONMENTAL REGULATIONS AND APPROVED BY THE INSPECTOR. ALL COSTS INCURRED IN OBTAINING A DISPOSAL OR BORROW SITE AND Haul TO OR FROM SHALL BE CONSIDERED INCIDENTAL TO THE PROJECT AND NO SEPARATE MEASUREMENT OR PAYMENT SHALL BE MADE.
- PAVING AND ROADWAY GRADES SHALL BE 1/4" - 1" FROM PLAN ELEVATIONS. PAD ELEVATION SHALL BE +/- 0.05' FROM BUILDING PLAN ELEVATION.
- ALL PROPOSED CONTOURS REFLECT TOP OF PAVEMENT ELEVATIONS IN THE PARKING AREA AND MUST BE ADJUSTED FOR MOUND AND ISLANDS.
- VERIFY ALL ELEVATIONS SHOWN ON PLAN FROM BASIS OF ELEVATION CONTROL STATION PRIOR TO BEGINNING CONSTRUCTION.
- THE CONTRACTOR SHALL PROVIDE AS-BUILT SURVEY DATA TO ENSURE COMPLIANCE WITH THE CONSTRUCTION DOCUMENTS. THE SURVEY SHALL BE PERFORMED BY A PROFESSIONAL SURVEYOR LICENSED IN THE STATE OF NEW MEXICO. THE AS-BUILT DRAWING SHALL BE CERTIFIED BY THE SURVEYOR OF RECORD.

GENERAL NOTES

- ALL WORK DETAILED ON THESE PLANS AND PERFORMED UNDER THIS CONTRACT SHALL BE CONSTRUCTED IN ACCORDANCE WITH THE PROJECT SPECIFICATIONS AND THE PROJECT GEOTECHNICAL REPORT, WHERE APPLICABLE, CITY OF ALBUQUERQUE STANDARD SPECIFICATIONS SHALL APPLY.
- THE CONTRACTOR SHALL ABIDE BY ALL LOCAL, STATE, AND FEDERAL LAWS, RULES AND REGULATIONS WHICH APPLY TO THE CONSTRUCTION OF THESE IMPROVEMENTS, INCLUDING EPA REQUIREMENTS WITH RESPECT TO STORM WATER DISCHARGE.
- PRIOR TO CONSTRUCTION, THE CONTRACTOR SHALL FIELD VERIFY THE HORIZONTAL AND VERTICAL LOCATIONS OF ALL POTENTIAL OBSTRUCTIONS INCLUDING ALL UNDERGROUND UTILITIES. SHOULD A CONFLICT EXIST, THE CONTRACTOR SHALL NOTIFY THE CONSTRUCTION OBSERVER OR ENGINEER SO THAT THE CONFLICT CAN BE RESOLVED WITH A MINIMUM AMOUNT OF DELAY.
- TWO (2) WORKING DAYS PRIOR TO ANY EXCAVATION, THE CONTRACTOR SHALL CONTACT LINE LOCATING SERVICE FOR LOCATION OF EXISTING UTILITIES.
- ALL ELECTRICAL, TELEPHONE, CABLE TV, GAS AND OTHER UTILITY LINES, CABLES, AND APPURTENANCES ENCOUNTERED DURING CONSTRUCTION THAT REQUIRE RELOCATION, SHALL BE COORDINATED WITH THAT UTILITY. THE CONTRACTOR SHALL BE RESPONSIBLE FOR COORDINATION OF ALL NECESSARY UTILITY ADJUSTMENTS. NO ADDITIONAL COMPENSATION WILL BE ALLOWED FOR DELAYS OR INCONVENIENCES CAUSED BY UTILITY COMPANY WORK ORDERS. THE CONTRACTOR MAY BE REQUIRED TO RESCHEDULE HIS ACTIVITIES TO ALLOW UTILITY CREWS TO PERFORM THEIR REQUIRED WORK.
- THE CONTRACTOR IS RESPONSIBLE FOR PROTECTING ALL EXISTING UTILITY LINES WITHIN THE CONSTRUCTION AREA. ANY DAMAGE TO EXISTING FACILITIES CAUSED BY CONSTRUCTION ACTIVITY SHALL BE REPAIRED OR REPLACED AT THE CONTRACTOR'S EXPENSE AND APPROVED BY THE CONSTRUCTION OBSERVER.
- CONSTRUCTION ACTIVITY SHALL BE LIMITED TO THE PROPERTY AND/OR PROJECT LIMITS. ANY DAMAGE TO ADJACENT PROPERTIES RESULTING FROM THE CONSTRUCTION PROCESS SHALL BE REPAIRED OR REPLACED AT THE CONTRACTOR'S EXPENSE.
- OVERNIGHT PARKING OF CONSTRUCTION EQUIPMENT SHALL NOT OBSTRUCT DRIVEWAYS OR DESIGNATED TRAFFIC LANES. THE CONTRACTOR SHALL NOT STORE ANY EQUIPMENT OR MATERIAL WITHIN THE PUBLIC RIGHT-OF-WAY.
- THE CONTRACTOR SHALL OBTAIN ALL THE NECESSARY PERMITS FOR THE PROJECT PRIOR TO COMMENCING CONSTRUCTION (I.E., BARRICADING, TOPSOIL DISTURBANCE, EXCAVATION PERMITS, EPA STORM WATER PERMITS, ETC.).
- ALL PROPERTY CORNERS DESTROYED DURING CONSTRUCTION SHALL BE REPLACED AT THE CONTRACTOR'S EXPENSE. ALL PROPERTY CORNERS MUST BE RESET BY A REGISTERED LAND SURVEYOR.
- CONTRACTOR TO VERIFY IF PROPOSED IMPROVEMENTS WITHIN ADJACENT STREETS REQUIRE TO MEET COA STANDARDS. IF SO, THEN THE CONTRACTOR SHALL PREPARE A CONSTRUCTION TRAFFIC CONTROL AND SIGNING PLAN AND OBTAIN APPROVAL OF SUCH PLAN FROM THE CITY OF ALBUQUERQUE, TRAFFIC ENGINEERING DEPARTMENT, PRIOR TO BEGINNING ANY CONSTRUCTION WORK ON OR ADJACENT TO EXISTING STREETS.
- ALL BARRICADES AND CONSTRUCTION SIGNING SHALL CONFORM TO APPLICABLE SECTIONS OF THE "MANUAL ON UNIFORM TRAFFIC CONTROL DEVICES" (MUTCD), US DEPARTMENT OF TRANSPORTATION, LATEST EDITION.
- THE CONTRACTOR SHALL MAINTAIN ALL CONSTRUCTION BARRICADES AND SIGNING AT ALL TIMES. THE CONTRACTOR SHALL VERIFY THE PROPER LOCATION OF ALL BARRICADES AT THE END AND BEGINNING OF EACH DAY.
- THE CONTRACTOR SHALL PROVIDE 1 HARD COPY AND 1 ELECTRONIC COPY OF THE EPA STORM WATER POLLUTION PREVENTION PLAN ALONG WITH THE APPROPRIATE SUBMITTAL FEE TO CITY OF ALBUQUERQUE TWO WEEKS PRIOR TO THE START OF SITE DISTURBANCE.
- THE CONTRACTOR SHALL COORDINATE ALL CONSTRUCTION ACTIVITIES WITH OWNER AND MUST MAINTAIN ACCESS TO ADJACENT AREAS THROUGHOUT THE DURATION OF CONSTRUCTION.

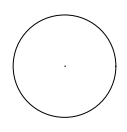

Bohannon
Huston
 www.bhinc.com
 800.877.5332

dnca
 DESIGN PROFESSIONALS IN NEW MEXICO
 1220 UNIVERSITY BLVD. NE ALBUQUERQUE, NM 87109
 PH: (505) 255-4053

UNIVERSITY OF NEW MEXICO HOSPITALS
UNMH Comprehensive Movement
Disorders Center
 Building No. 282
 1800 Yale Blvd, NE, Albuquerque, New Mexico 87108
 405-446-4444
UNMH Senior Health Clinic
 Building No. 282A
 1823 Camino de Salud
 Albuquerque, New Mexico 87108



Date: July 31, 2020
 Drawn by: _____
 Checked by: _____
 Title: _____
 Of PERMIT SET
 Sheet 106
OVERALL GRADING PLAN
 C-100
 Sheet 13 of _____

10/15/2019 11:41 AM Monday 10/15/2019
 P:\2020\1027\1027.dwg (4/20/20) (10/15/2019)