

CI-90

CI-90

954

**BLOCK C
FACULTY HOUSING
UNIVERSITY OF NEW MEXICO
SURVEYED BY W. C. WAGNER
JUNE 19, 1940 SCALE: 1" = 100'**

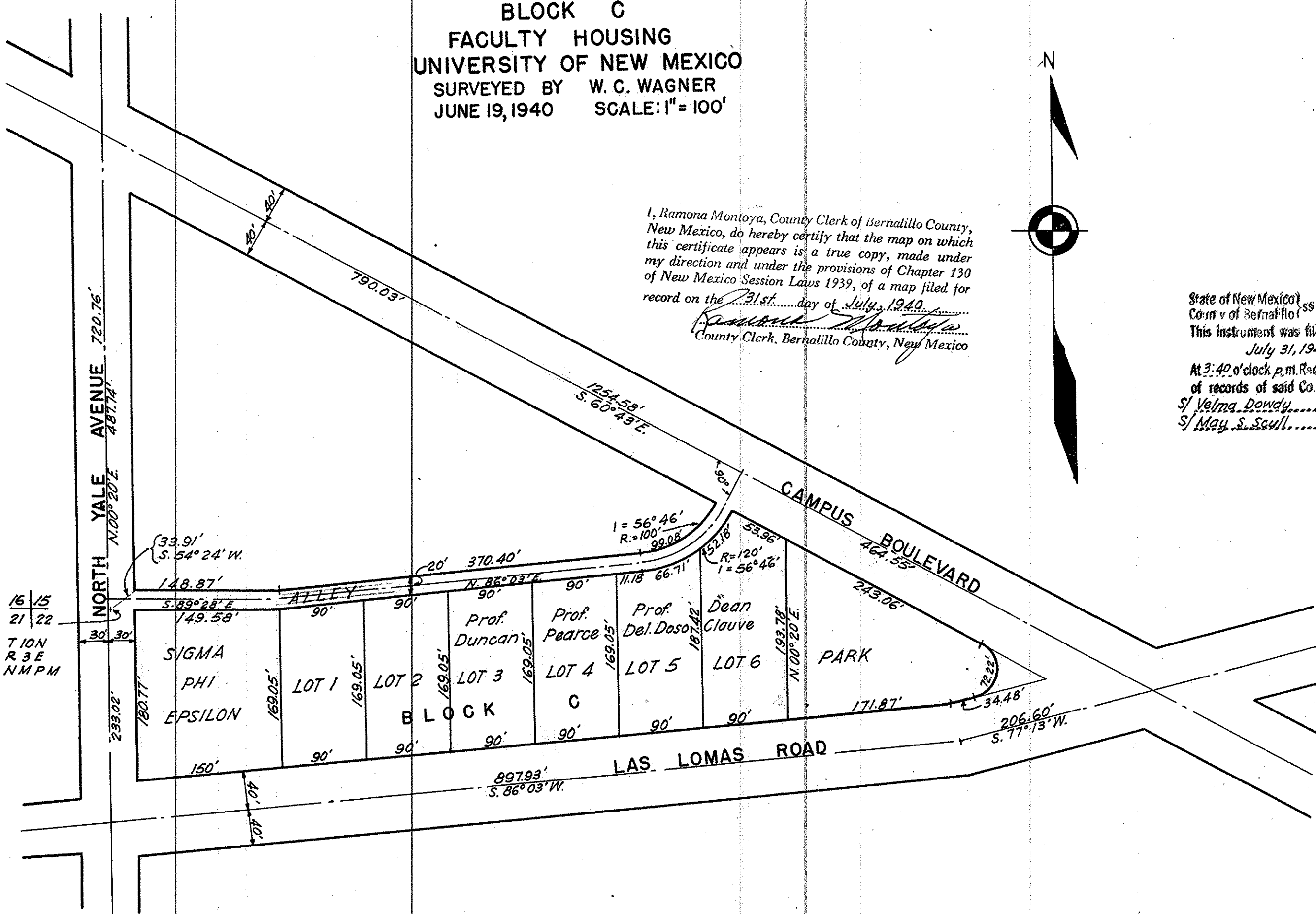

I, Ramona Montoya, County Clerk of Bernalillo County, New Mexico, do hereby certify that the map on which this certificate appears is a true copy, made under my direction and under the provisions of Chapter 130 of New Mexico Session Laws 1939, of a map filed for record on the 21st day of July, 1940.

Ramona Montoya
County Clerk, Bernalillo County, New Mexico

State of New Mexico)
County of Bernalillo) ss 20805
This instrument was filed for record on
July 31, 1940
At 3:40 o'clock p.m. Recorded in Vol. ...
of records of said County Folio ...
S/ Valma Dowdy, Clerk & Recorder
S/ May S. Sewell, Deputy Clerk

CERTIFICATE

STATE OF NEW MEXICO)
COUNTY OF BERNALILLO) ss

The above and foregoing subdivision of that certain tract of land situated in Bernalillo County, State of New Mexico, and more particularly described as follows:

On the 24 day of July, 1940, before me personally appeared SAM G. BRATTON and MARIE G. MILNE, to me personally known, who being by me duly sworn, did say that they are President and Secretary, respectively, of THE REGENTS OF THE UNIVERSITY OF NEW MEXICO, a body corporate under the laws of the State of New Mexico, and that the seal affixed to the foregoing instrument is the corporate seal of said body corporate, by authority of its Board of Regents, and said SAM G. BRATTON, and said MARIE G. MILNE, acknowledged said instrument to be the free act and deed of said body corporate.

BEGINNING at the Northwest corner of Tract of land known as "Block C" of the Campus of the University of New Mexico, whence the Southwest corner of Section 15, Township 10 North, Range 3 East, bears South 54° 24' West, 33.91 feet; and running

Thence South 89° 28' East, 148.87 feet, along the North line of an alley;

Thence North 86° 03' East 370.40 feet, along the North line of an alley;

Thence an arc length of 99.08 feet, along a 100' foot radius curve, to the South line of Campus Boulevard;

Thence South 60° 43' East, 317.02 feet, along the South line of Campus Boulevard;

Thence an arc length of 72.22 feet, along a 30 foot radius curve, to the North line of Las Lomas Road;

Thence South 77° 13' West, 34.48 feet, along the North line of Las Lomas Road;

Thence South 86° 03' West, 861.87 feet, along the North line of Las Lomas Road;

Thence North 00° 20' East, 200.77 feet, along the East line of Yale Avenue, to the point of beginning.

In witness WHEREOF, I have hereunto set my hand and notarial seal, the day and year last above written.

S/ John F. Simms
Notary Public

(SEAL)
My commission expires;
4/25/42

Surveyed and subdivided as the same appears on the plat attached hereto and made a part hereof, is with the free consent and in accordance with the desire of the undersigned owners and proprietors.

I, B. O. Betts, City Engineer of the City of Albuquerque, New Mexico, do hereby certify that I have examined the attached plat of "Block C" of the Campus of the University of New Mexico, and that the same has been approved by me this 26th day of July, 1940.

S/ B. O. Betts
City Engineer of Albuquerque,
New Mexico

THE REGENTS OF THE UNIVERSITY OF NEW MEXICO

(SEAL)

BY: S/ Sam E. Bratton
President

ATTEST:

S/ Marie G. Milne
Secretary

CI-90

CI-90