

MICROFILM PRESERVATION
 710 BOX 1640 WALK, OAKLAND, CALIF.
 Phone: (415) 762-1200
 Fax: (415) 762-1201
 Microfilm: 35mm, 16mm, 8mm
 Microfiche: 105mm, 148mm

**BLOCK C
 FACULTY HOUSING
 UNIVERSITY OF NEW MEXICO**
 SURVEYED BY W. C. WAGNER
 JUNE 19, 1940 SCALE: 1" = 100'



I, Ramon Munoz, County Clerk of Bernalillo County, New Mexico, do hereby certify that the map on which this certificate appears is a true copy, made under my direction and under the provisions of Chapter 130 of New Mexico Session Laws 1939, of a map filed for record on the 21st day of July, 1940.
Ramon Munoz
 County Clerk, Bernalillo County, New Mexico

State of New Mexico, ss 20805
 County of Bernalillo
 This instrument was filed for record on
 July 31, 1940
 At 3:40 o'clock p.m. Recorded in Vol. ...
 of records of said County filed
 by *Valma Denny*, Clerk & Recorder
 and *Wm. E. Scull*, Deputy Clerk

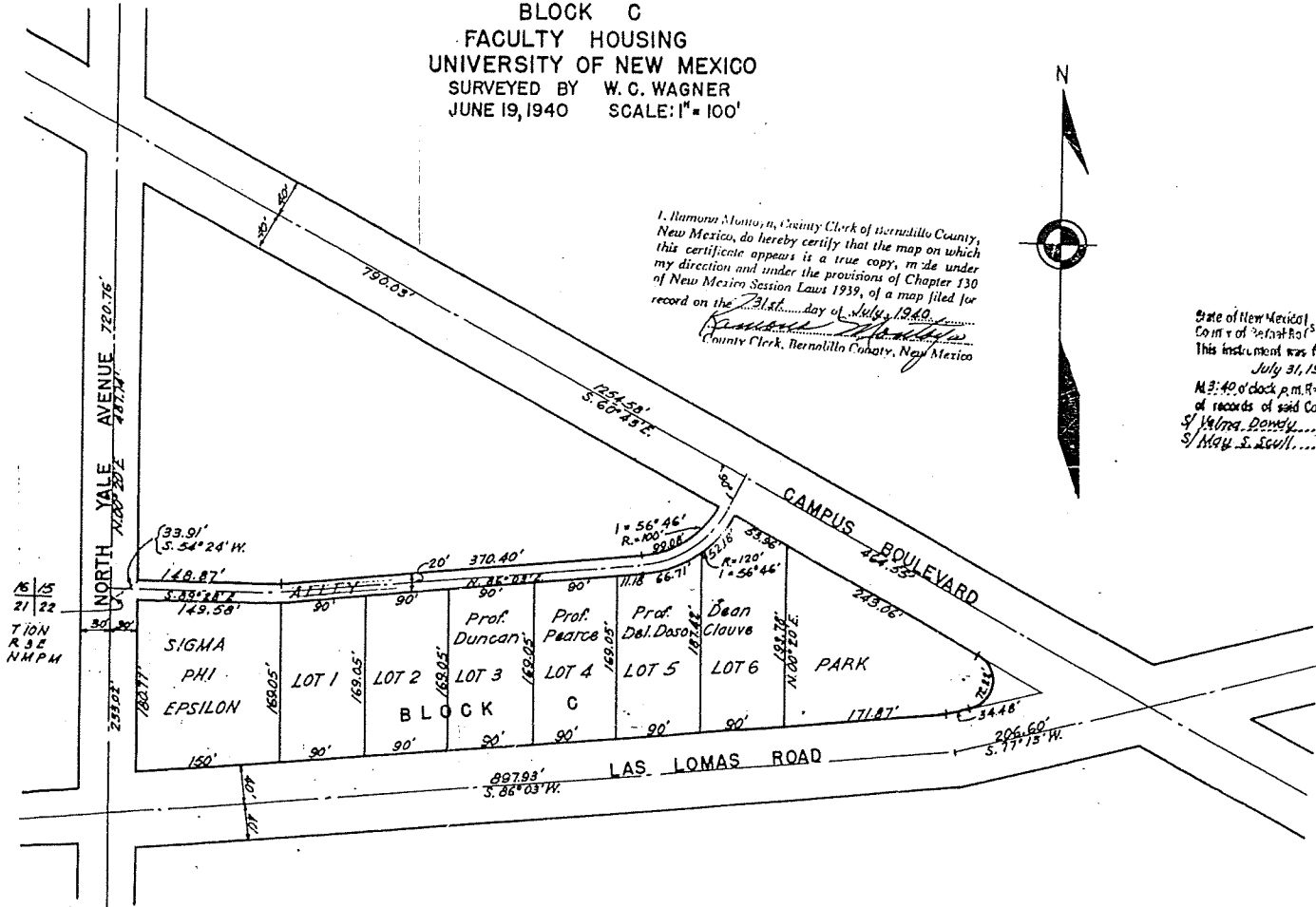

16/15
 21/22
 TION
 R 3 E
 N M P M

CERTIFICATE

STATE OF NEW MEXICO }
 COUNTY (BERNALILLO) } SS

The above and foregoing subdivision of that certain tract of land situated in Bernalillo County, State of New Mexico and more particularly described as follows:

CERTIFICATE

STATE OF NEW MEXICO } SS
COUNTY OF BERNALILLO }

On the 21 day of July, 1940, before me personally appeared SAM E. BRATTON and MARIE G. MILNE, to me personally known, who being by me duly sworn, did say that they are President and Secretary, respectively, of THE REGENTS OF THE UNIVERSITY OF NEW MEXICO, a body corporate under the laws of the State of New Mexico, and that the seal affixed to the foregoing instrument is the corporate seal of said body corporate, by authority of its Board of Regents, and said SAM E. BRATTON, and said MARIE G. MILNE, acknowledged said instrument to be the free act and deed of said body corporate.

In witness WHEREOF, I have hereunto set my hand and notarial seal, the day and year last above written.

S/ John F. Simms
Notary Public

(SEAL)
My commission expires;

4/25/48

I, E. O. Betts, City Engineer of the City of Albuquerque, New Mexico, do hereby certify that I have examined the attached plat of "Block C" of the Campus of the University of New Mexico, and that the same has been approved by me this 28th day of July, 1940.

S/ E. O. Betts
City Engineer of Albuquerque,
New Mexico

The above and foregoing subdivision of that certain tract of land situated in Bernalillo County, State of New Mexico, and more particularly described as follows:

BEGINNING at the Northwest corner of Tract of land known as "Block C" of the Campus of the University of New Mexico, whence the Southwest corner of Section 15, Township 10 North, Range 3 East, bears South 54°24' West, 33.91 feet; and running

Thence South 89°28' East, 148.87 feet, along the North line of an alley;

Thence North 85°03' East 370.40 feet, along the North line of an alley;

Thence an arc length of 99.08 feet, along a 100' foot radius curve, to the South line of Campus Boulevard;

Thence South 60°43' East, 317.02 feet, along the South line of Campus Boulevard;

Thence an arc length of 72.22 feet, along a 30 foot radius curve, to the North line of Las Lomas Road;

Thence South 77°13' West, 34.48 feet, along the North line of Las Lomas Road;

Thence South 85°03' West, 861.87 feet, along the North line of Las Lomas Road;

Thence North 00°20' East, 200.77 feet, along the East line of Yale Avenue, to the point of beginning.

Surveyed and subdivided as the same appears on the plat attached hereto and made a part hereof, is with the free consent and in accordance with the desire of the undersigned owners and proprietors.

THE REGENTS OF THE UNIVERSITY OF NEW MEXICO

(SEAL)

BY: S/ Sam E. Bratton
President

ATTEST:

S/ Marie G. Milne
Secretary

C-90

C-90