

**CLINT SHERRILL & ASSOCIATES**

1313 SAN MATEO N.E.

ALBUQUERQUE, N.M. 87110

Telephone: 505-256-7364

**CERTIFICATE OF SURVEY**

I, Clint Sherrill, a duly Registered Land Surveyor under the laws of the state of New Mexico, do hereby certify that on the 10<sup>th</sup> day of MAY 1989, I did check the boundaries of that certain piece of property standing in the name of REGENTS OF U.N.M. and more particularly described as follows, to-wit:

Lots numbered Ten (10) and Eleven (11) in Block numbered Two (2) of SIGMA CHI ADDITION to the City of Albuquerque, New Mexico as the same are shown and designated on the Map of Blocks 2 and 3 of said Addition, filed in the office of the County Clerk of Bernalillo County, New Mexico, on March 18, 1938; records of Bernalillo County, New Mexico.

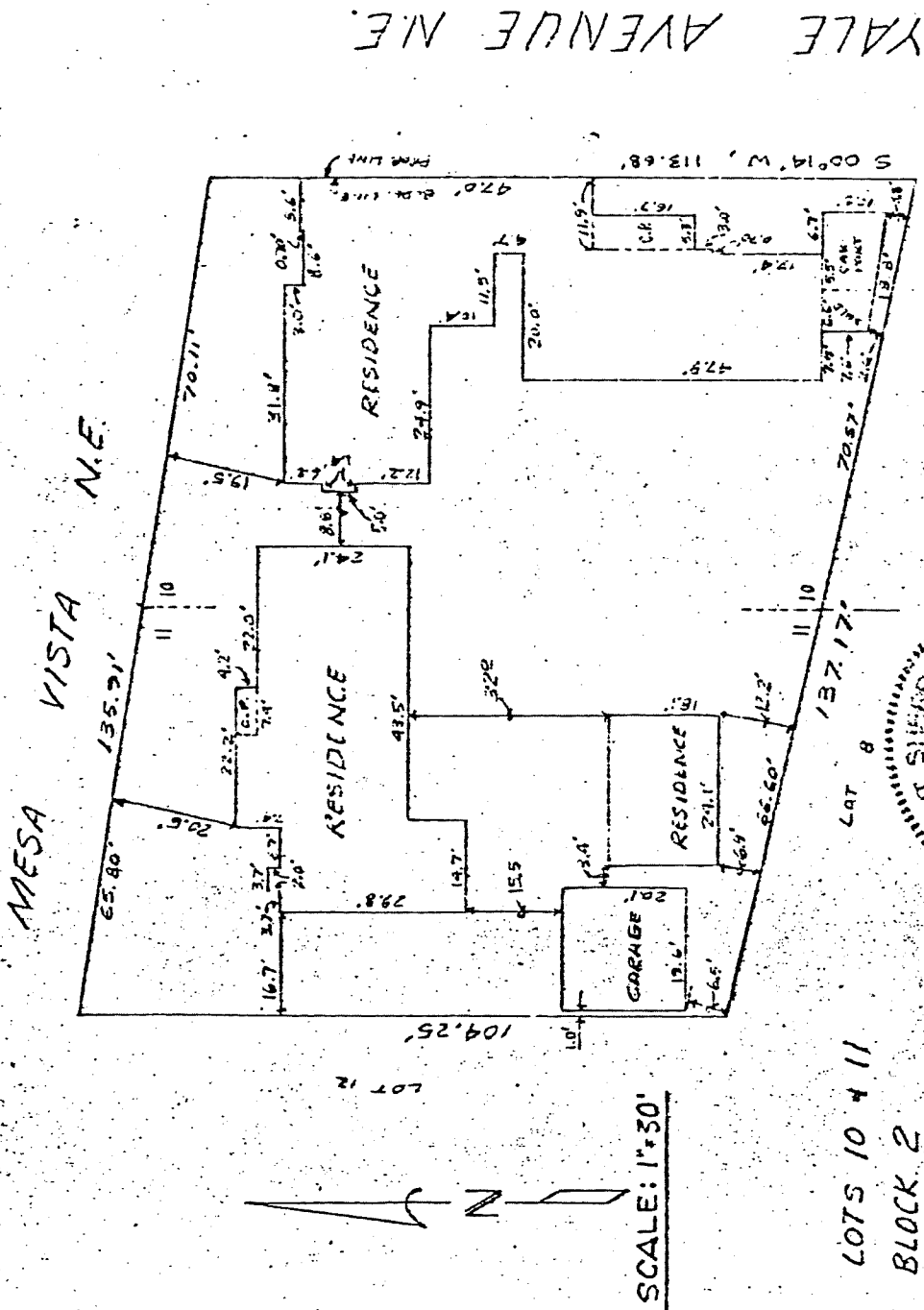

NOTE: No property corners have been set on this survey. Survey made for purposes of checking encroachments and restrictions visible on only.

1828-34 MESA VISTA N.E.  
That no encroachments, except as noted, exist on said property; that, to the best of my knowledge and belief, all restrictions applicable to said property have been complied with; and that the building thereon situate fall LS within the extreme boundaries thereof and in the manner set forth on the above inscribed plat.

NOTE: Unless otherwise indicated, violations of restrictions, easements, zoning ordinances, building code, or other matters subject to conformation not shown on the plat of record are not covered by this certificate; overhang of eaves, outside walls and steps are not included nor shown.

In witness whereof I have hereunto set my hand and seal this 10<sup>th</sup> day of MAY 1989

*Clint Sherrill*

Clint Sherrill, L.S. #5953