

BOUNDARY SURVEY FOR  
LOT Z, BLOCK ONE  
SIGMA CHI ADDITION

1820 SIGMA CHI ROAD N.E.  
(60' E/W)

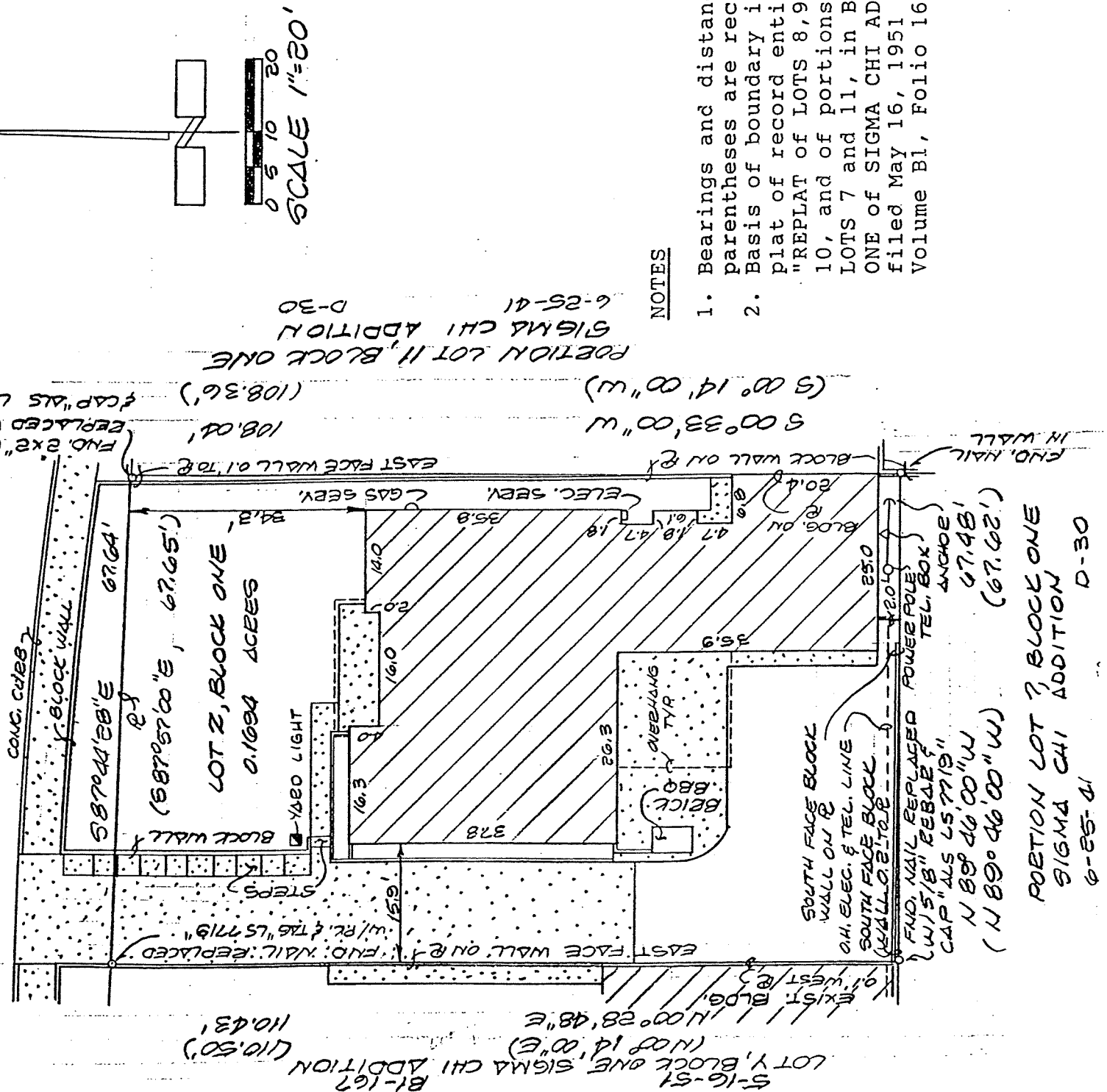

S-16-51  
LOT Y, BLOCK ONE SIGMA CHI ADDITION  
(10.50')  
110° 14' 00\" E  
110° 28' 48\" E  
110.43'

PORTION LOT 11, BLOCK ONE  
SIGMA CHI ADDITION  
6-25-41  
D-30

NOTES

1. Bearings and distances in parentheses are record.
2. Basis of boundary is the plat of record entitled "REPLAT OF LOTS 8, 9 and 10, and of portions of LOTS 7 and 11, in BLOCK ONE OF SIGMA CHI ADDITION filed May 16, 1951 in Volume B1, Folio 167.

PORTION LOT Z, BLOCK ONE  
SIGMA CHI ADDITION  
6-25-41  
D-30

LOT Z, BLOCK ONE, SIGMA CHI ADDITION as the same is shown and designated on said plat filed for record in the office of the County Clerk of Bernalillo County, New Mexico on May 16, 1951 in Volume B1, Folio 167.

" I, Timothy Aldrich, do hereby certify that this survey was prepared by me or under my direct supervision, and that this survey meets the Minimum Standards for Land Surveying in the State of New Mexico effective November 1, 1989."

*Timothy Aldrich*  
Timothy Aldrich, N.M.P.S. No. 7719

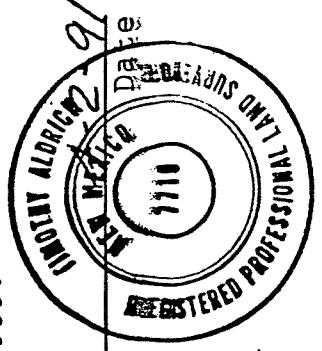

ALDRICH LAND SURVEYING  
3620 Wyoming Blvd. N.E., Suite L-4  
Albuquerque, New Mexico 87111  
505-271-2911  
ALS File No. 89-30