

2625 Pennsylvania N.E., Suite 350
Albuquerque, New Mexico
Phone: (505) 884-8200

LOCATION OF IMPROVEMENT

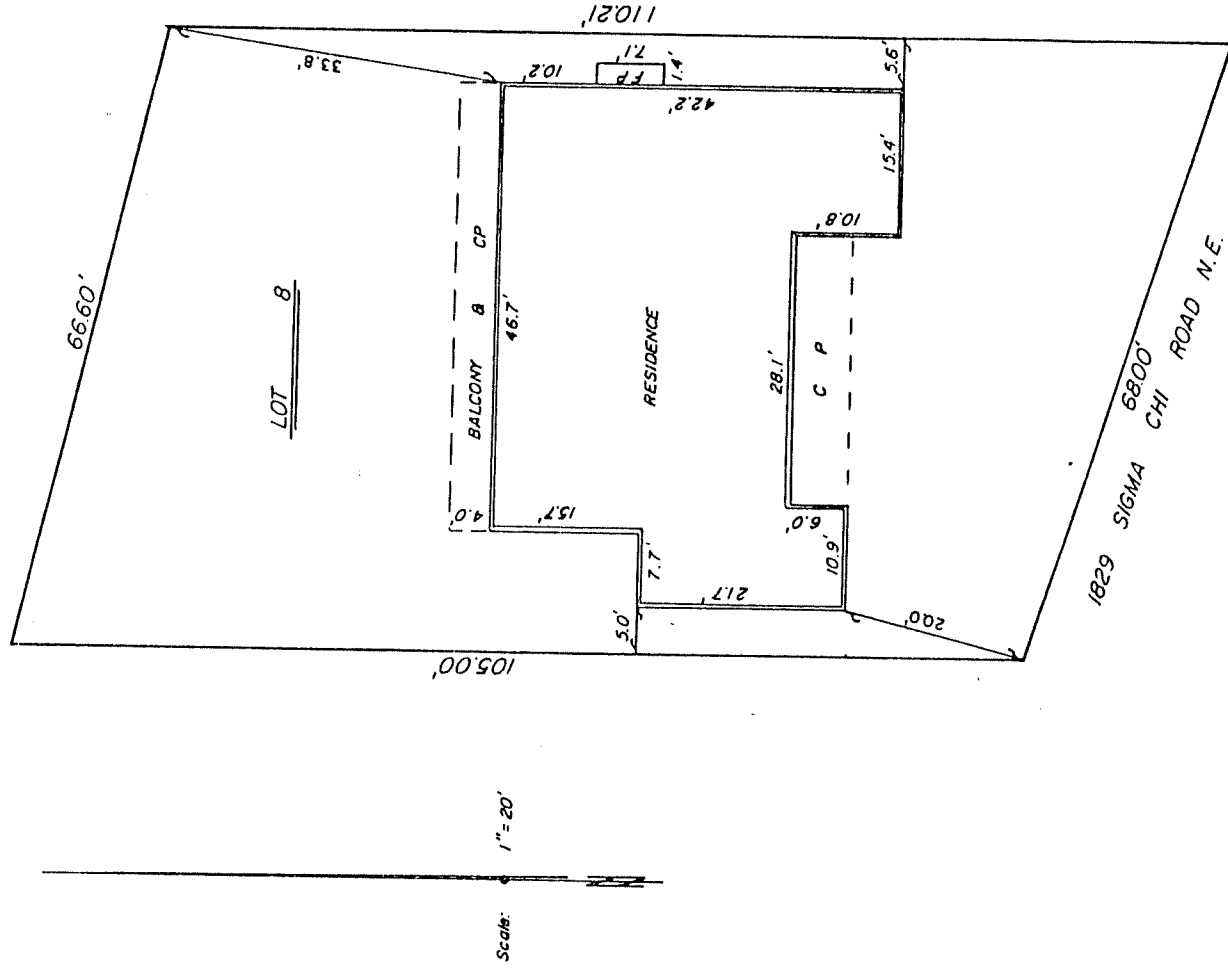

Unless otherwise indicated, unrecorded easements, overhang of eaves, private and community walls, driveways, steps and other improvements subject to confirmation, but not shown on the plat of record, are not covered by this Location of Improvement. This Location of Improvement does not constitute a boundary or corner survey.

I, VERLON E. HALL, New Mexico Registered Land Surveyor No. 3241, do hereby certify that I have checked the location of the buildings and improvements on the following described real estate:

Lot numbered Eight (8) in Block numbered Two (2) of SIGMA CHI ADDITION to the City of Albuquerque, New Mexico, as the same is shown and designated on the Plat of Blocks 2 and 3 of said Addition, filed in the office of the County Clerk of Bernalillo County, New Mexico, on March 18, 1938.

I further certify that the location of said buildings and improvements on said real estate are as shown on the above drawing and that the location of the utility easements as shown on the plat of the above addition are also as shown on the above drawing and that there are NO encroachments on the above described real estate and the same is true and correct to the best of my belief and knowledge.

IN WITNESS WHEREOF, I have hereunto set my hand and seal, on this 18th

day of June, 19 85

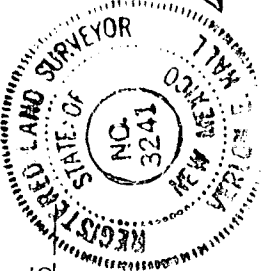

Verlon E. Hall

2625 Pennsylvania N.E., Suite 350
Albuquerque, New Mexico
Phone: (505) 684-6200

LOCATION OF IMPROVEMENT

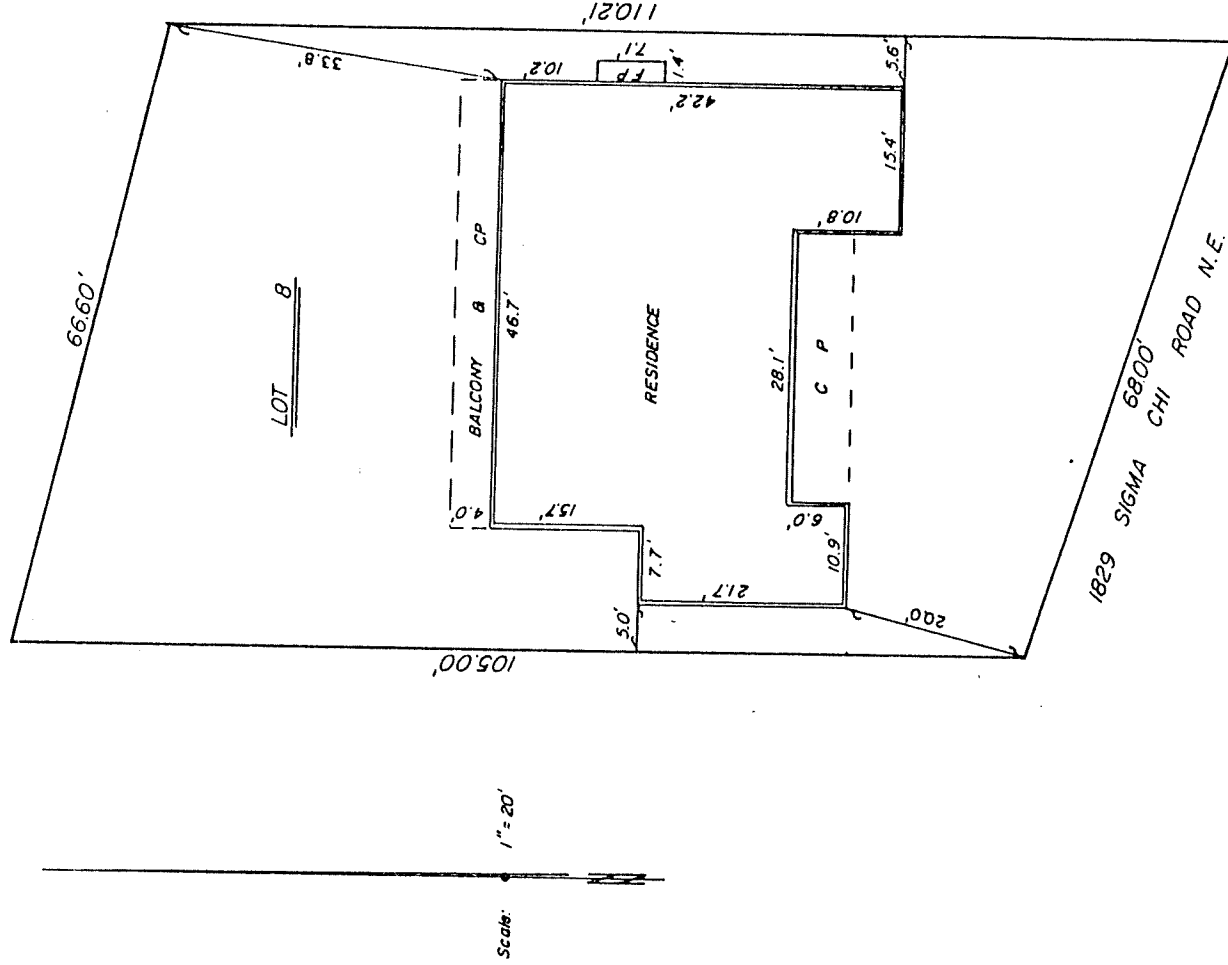

Unless otherwise indicated, unrecorded easements, overhang of eaves, private and community walls, driveways, steps and other improvements subject to confirmation, but not shown on the plat of record, are not covered by this Location of Improvement. This Location of Improvement does not constitute a boundary or corner survey.

I, VERLON E. HALL, New Mexico Registered Land Surveyor No. 3241, do hereby certify that I have checked the location of the buildings and improvements on the following described real estate:

Lot numbered Eight (8) in Block numbered Two (2) of SIGMA CHI ADDITION to the City of Albuquerque, New Mexico, as the same is shown and designated on the Plat of Blocks 2 and 3 of said Addition, filed in the office of the County Clerk of Bernalillo County, New Mexico, on March 18, 1938.

I further certify that the location of said buildings and improvements on said real estate are as shown on the above drawing and that the location of the utility easements as shown on the plat of the above addition are also as shown on the above drawing and that there are NO encroachments on the above described real estate and the same is true and correct to the best of my belief and knowledge.

IN WITNESS WHEREOF, I have hereunto set my hand and seal, on this 18th day of June, 19 85

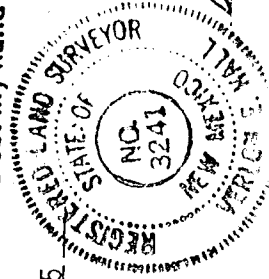

Verlon E. Hall

2625 Pennsylvania N.E., Suite 350
Albuquerque, New Mexico
Phone: (505) 664-6200

LOCATION OF IMPROVEMENT

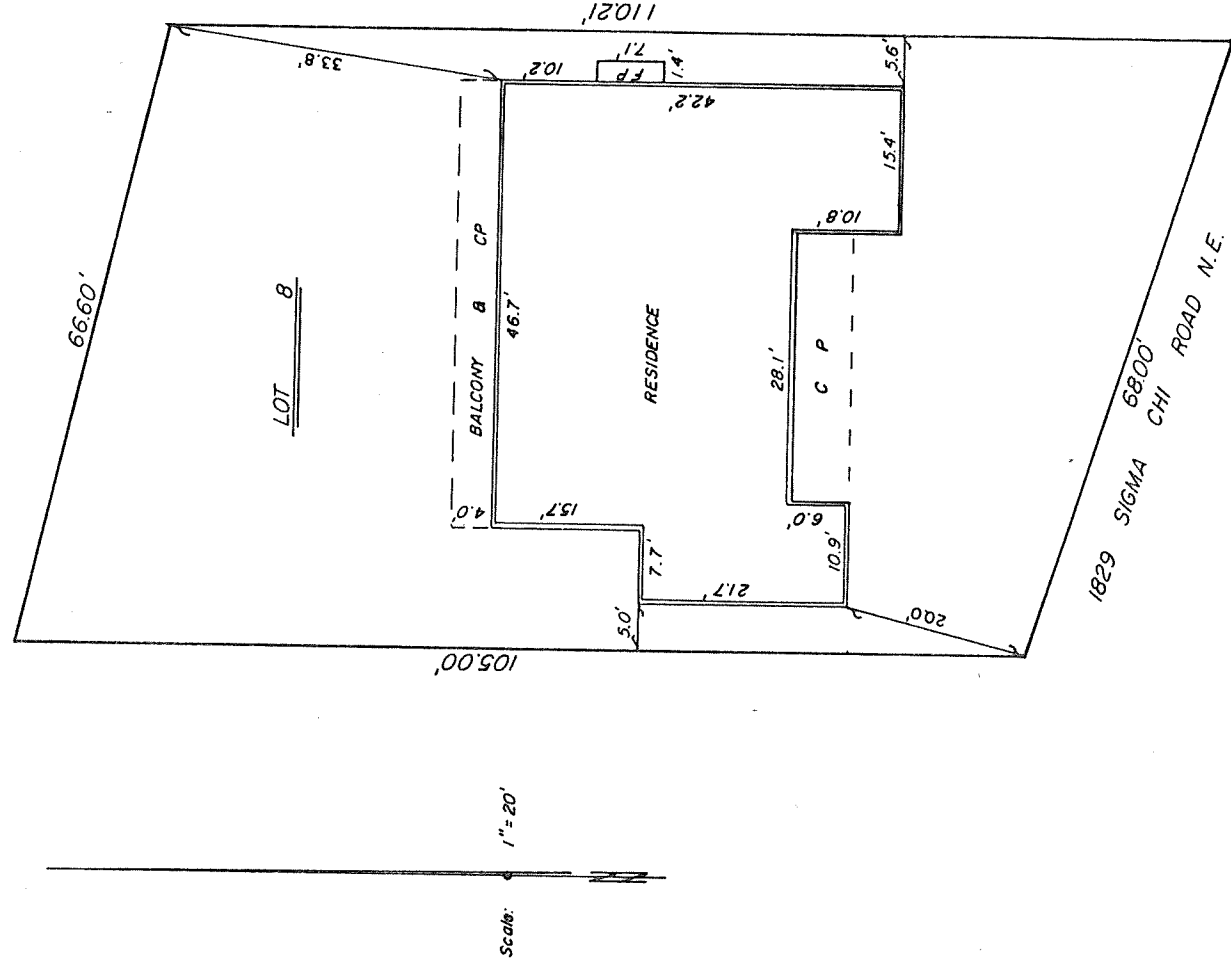

Unless otherwise indicated, unrecorded easements, overhang of eaves, private and community walls, driveways, steps and other improvements subject to confirmation, but not shown on the plat of record, are not covered by this Location of Improvement. This Location of Improvement does not constitute a boundary or corner survey.

I, VERLON E. HALL, New Mexico Registered Land Surveyor No. 3241, do hereby certify that I have checked the location of the buildings and improvements on the following described real estate:

Lot numbered Eight (8) in Block numbered Two (2) of SIGMA CHI ADDITION to the City of Albuquerque, New Mexico, as the same is shown and designated on the Plat of Blocks 2 and 3 of said Addition, filed in the office of the County Clerk of Bernalillo County, New Mexico, on March 18, 1938.

I further certify that the location of said buildings and improvements on said real estate are as shown on the above drawing and that the location of the utility easements as shown on the plat of the above addition are also as shown on the above drawing and that there are NO encroachments on the above described real estate and the same is true and correct to the best of my belief and knowledge.

IN WITNESS WHEREOF, I have hereunto set my hand and seal, on this 18th

day of June 19 85

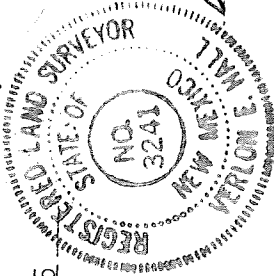

Verlon E. Hall

