

Portions of LOTS 7 and 11, in BLOCK ONE of
 SIGMA ADDITION
 OF ALBUQUERQUE, NEW MEXICO

Approved by
 CITY CLERK
 Albuquerque
 by *S. G.*

Scale: 1 inch = 40 feet

Recorded in: Office
 11, 1951 MR-MR

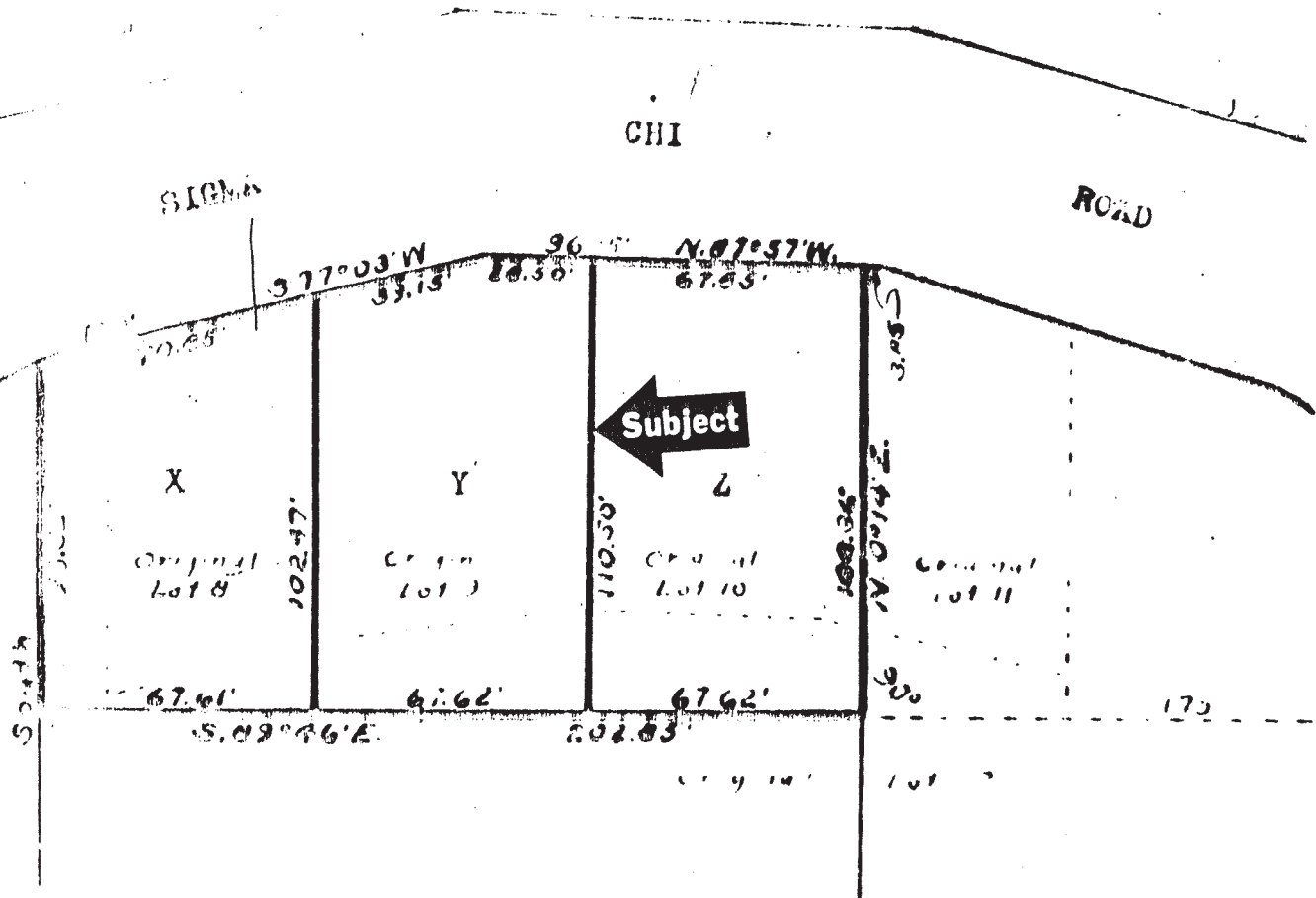

and foregoing REF. AT of that certain tract of land in the City of Albuquerque, Bernalillo County, New Mexico, consisting of LOTS 8, 9 and 11 and portions of LOTS 7 and 11, in BLOCK ONE of SIGMA CHI ADDITION, Albuquerque, New Mexico, as said lots are shown and designated on REF. AT of LOT A in BLOCK ONE of the City of Albuquerque, Bernalillo County, New Mexico, filed in the office of the County Clerk, New Mexico, on the 25th day of June, 1941; said tract of land being described by the following description: Beginning at the Northeast corner of said Lot 7 and running thence North 26.32 feet; thence S. 89° 14' 14" E. along a line which is parallel with and 17 1/2 feet Westerly from the Westerly line of said Lot 7, 110.50 feet; thence N. 07° 57' 17" W. along the southerly line of Sigma Chi Road, 67.65 feet; then along a street line, 110 feet to the place of beginning; now resurveyed, reclassified and re-platted as Lots X, Y and Z, as hereon shown, in with the free consent and in accordance with the deed and proprietor thereof.

THE SIGMA CHI ASSOCIATION OF THE UNIVERSITY