

PLAN OF LOTS 8, 9 AND 10, AND 7 PORTIONS OF LOTS 7 AND 11, IN BLOCK ONE OF

SIGMA CHI ADDITION
to the CITY of ALBUQUERQUE, NEW MEXICO

Scale: 1 Inch = 50 Feet

Board-Book Filed during OCTOBER
MAY 10-15, 1951 SR-227

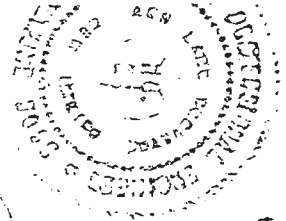

APPROVED MAY 11th, 1951
CITY PLANNING COMMISSION No. 5-227
Albuquerque, New Mexico
by R. W. Jenkins
Chairman

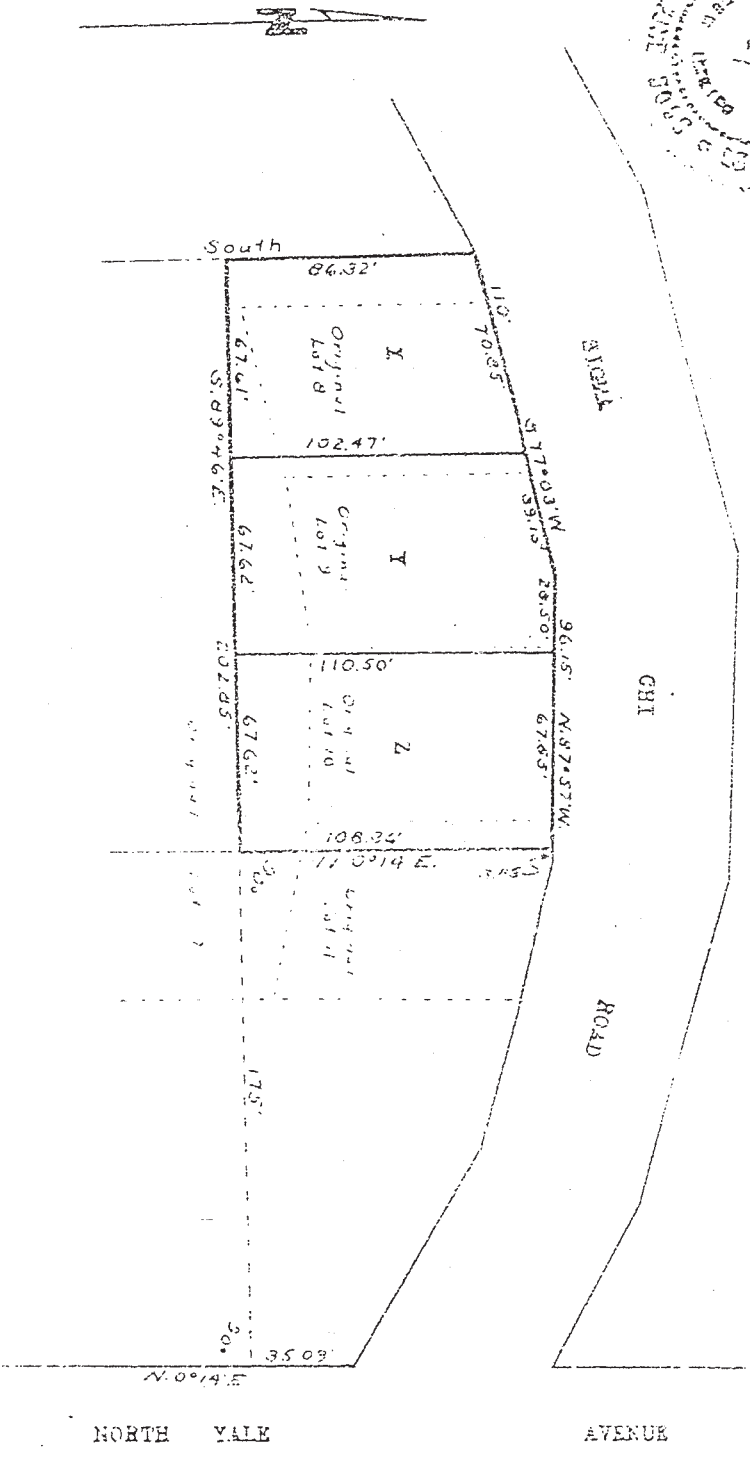

The above and foregoing REPEAT of that certain tract of land in the City of Albuquerque, Bernalillo County, New Mexico, consisting of LOTS 8, 9 and 10 and portions of LOTS 7 and 11, in Block One of SIGMA CHI ADDITION to the City of Albuquerque, New Mexico, as said lots are shown and described on REPEAT of MAP A in Block One of the SIGMA CHI ADDITION to the City of Albuquerque, Bernalillo County, New Mexico, filed in the office of the County Clerk of Bernalillo County, New Mexico, on the 25th day of June, 1941; said tract of land being described by survey as follows: Beginning at the Northwest corner of said lot 7 and running thence South 89° 57' 00" West 8,799.51', 202.57 feet thence N 0° 14' 14" East a line which in parallel with and 1/2 foot shorter than the westerly line of South Yale Avenue, 108.34' thence S 47° 31' W, along the southerly line of S 1/2 Sec 6, CHI Grant, 66.15 feet thence S 77° 33' W, continuing along said said street-line, 120 feet to the place of beginning; now proceeding in a straight line, parallel and perpendicular to the NEW LOTS X, Y and Z, as herein shown, to which the two corners and the center of said lots are indicated by iron and porcelain markers.

THE SIGMA CHI ASSOCIATION OF THE UNIVERSITY OF NEW MEXICO

Attorney Rosa Secretary

B1/167

5-16-51