

FLAT OF BLOCKS 2 & 3 OF THE

SIGMA CHI ADDITION
TO THE CITY OF
ALBUQUERQUE, BERNALILLO COUNTY, N.M.
SCALE: 1 INCH = 50 FEET

SURVEY AND PLAT BY
ROSS ENGINEERING OFFICE
MARCH 1936
E. R.

Note: Chain (10) indicates 2" Iron Pipes
30" long set for Corner-Monuments

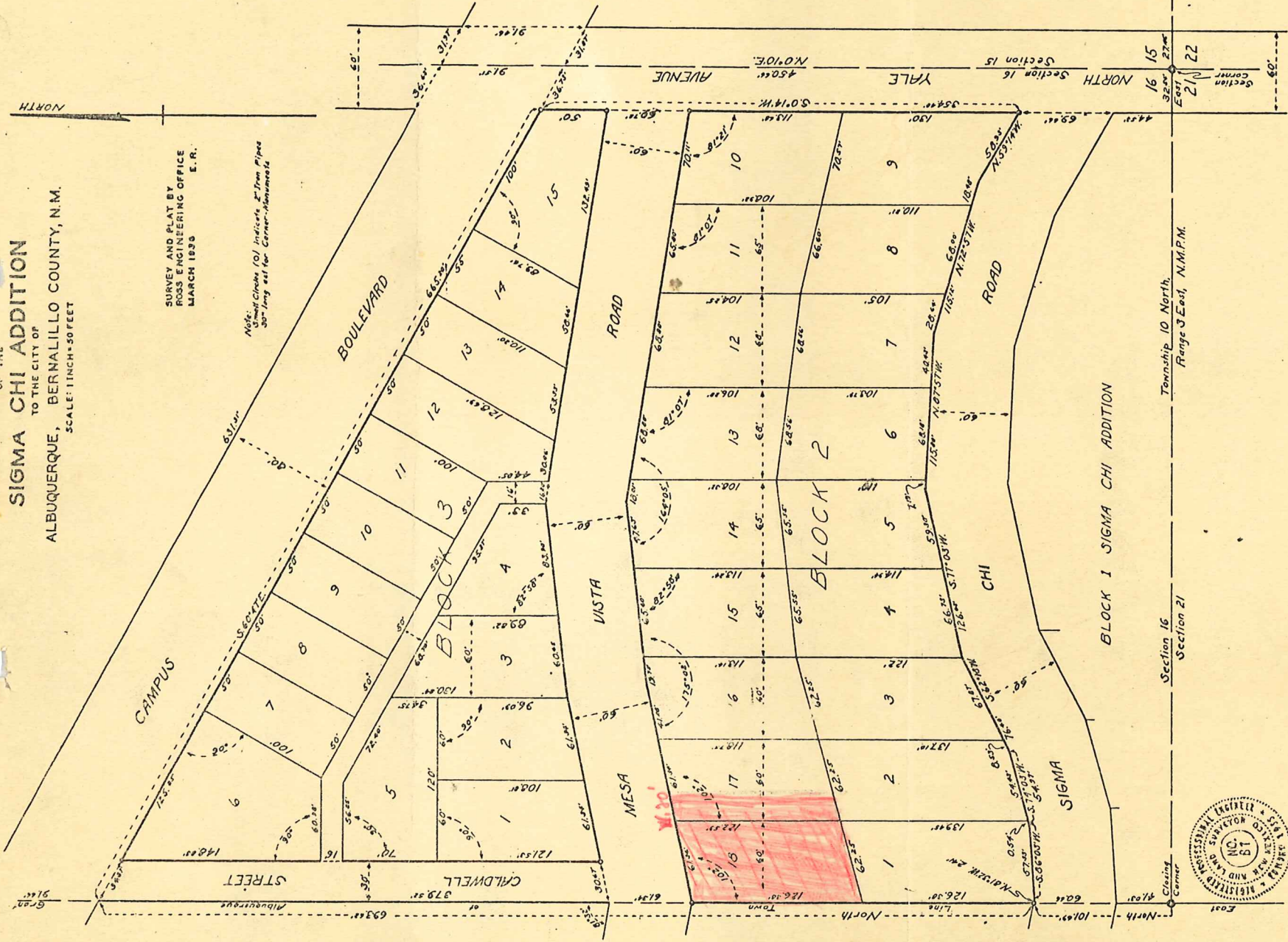

The above and foregoing sub-division of that certain tract of land situate in the City of Albuquerque, Bernalillo County, New Mexico, in Lot 4 of Section 16, Township 10 North, Range 3 East, N.M.P.M., bounded on the North by the Southerly line of Campus Boulevard, on the South by the Northerly line of Sigma Chi Road, on the East by the North line of North Yale Avenue and on the West by the East line of the Town of Albuquerque Grant, and more particularly described as follows: Beginning at the Southwest Corner, a point on the East line of said Town of Albuquerque Grant 101.63 feet North from the Closing Corner of Sections 16 and 21, T.10 N., R.3 E., N.M.P.M., as defined and established by U.S. General Land Office survey, which beginning-point is the intersection of said Grant line with the Northerly line of Sigma Chi Road; Running from said beginning-point 65° 55' 55" West to the Northwest Corner, Thence S. 80° 14' 15" East N. 72° 57' 11" W. 118.12 feet to the Southeast Corner; Thence along the Northerly line of Sigma Chi Road as follows: N. 59° 14' 15" E. 58.53 feet to the Southeast Corner; Thence S. 80° 14' 15" E. 126.03 feet to the place of beginning; surveyed and subdivided as the same appears hereon, comprising Blocks 2 and 3 of the SIGMA CHI ADDITION to the City of Albuquerque, Bernalillo County, New Mexico, is with the free consent and in accordance with the desire of the undersigned owner and proprietor thereof.

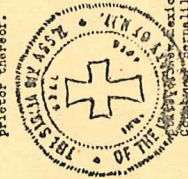

THE SIGMA CHI ASSOCIATION OF THE UNIVERSITY OF NEW MEXICO, Owner & Proprietor.

Edmund Ross
President

Edmund Ross
Secretary

In Witness Whereof, I have hereunto set my hand and notarial seal, this 17th day of March, A.D. 1936.

My Commission expires December 5th., 1940.



I, E.O. Beck, City Engineer of the City of Albuquerque, New Mexico, hereby certify that I have examined the Plat of Blocks 2 and 3 of the Sigma Chi Addition, upon which this certificate appears, and approved the same, this 17th day of March, 1936.

E.O. Beck
City Engineer

Flat of LOTS 17 & 18 & Westerly 75 feet of LOT 16, in BLOCK 2 of the
SIGMA CHI ADDITION, Albuquerque, New Mexico
showing relative elevations.

Scale: 1 inch = 20 feet.

Ross-Beyer Engineering Office
July 9, 1949

ER-RWJ-MER

