

Regents of UNM
1809 Roma Ave. NE
Albuq. Title USA
GF# 73433-KP

DOUGLAS H. SMITH
LAND SURVEYING

2130 San Mateo N.E.
Suite "E"
Albuquerque, New Mexico 87110
(505) 255-5577
SCALE: 1" = 30'



15' ALLEY

92.99'

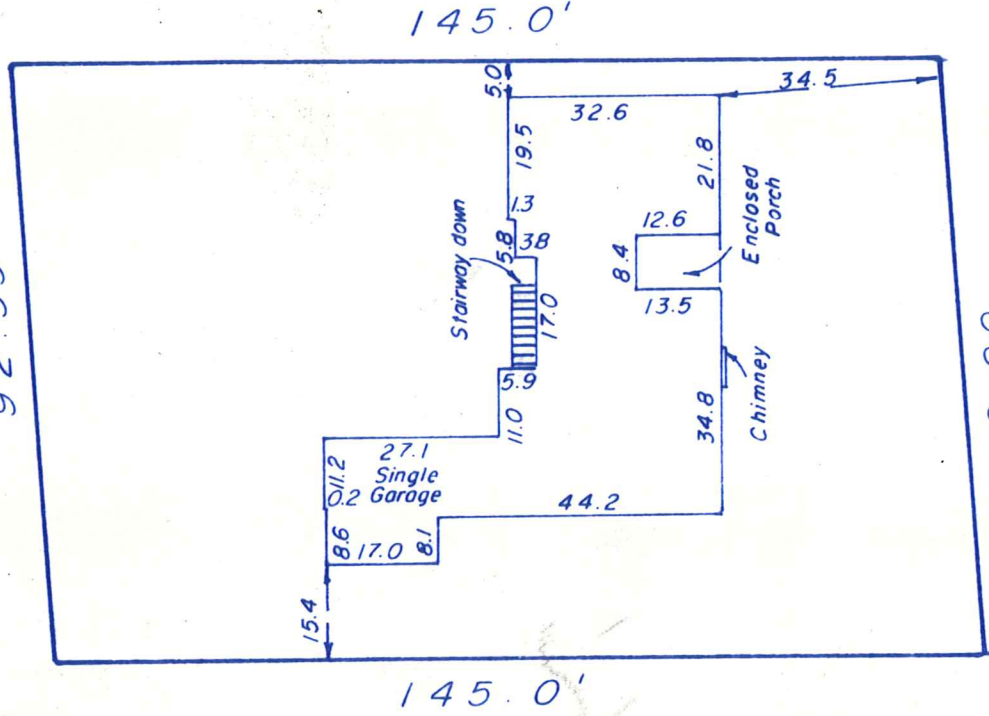

ROMA AVE. N.E.

92.99

It is hereby certified that the above described property is not located within a 100 year flood hazard boundary in accordance with current HUD federal administration flood hazard boundary maps dated October 14, 1983.

Unless otherwise indicated, unrecorded easements, overhang of eaves, private and community walls, driveways, steps, and other improvements subject to conformation, but not shown on the plat of record, are not covered by this certificate. This certificate does NOT constitute a boundary or corner survey.

I, Douglas H. Smith, New Mexico Registered Land Surveyor No. 7002 do hereby certify that I have checked the location of the buildings and improvements on the following described real estate.

Lot numbered One (1) in Block lettered "A" of the CAMPUS OF UNIVERSITY OF NEW MEXICO, Albuquerque, Bernalillo County, New Mexico, as the same is shown and designated on the Plat thereof, filed in the office of the County Clerk of Bernalillo County, New Mexico, on June 11, 1936.

I further certify that the location of said buildings and improvements on said real estate are as shown on the above drawing and that the location of the utility easements as shown on the plat of the above addition are also as shown on the above drawing and that there are NO encroachments on the above described real estate and the same is true and correct to the best of my belief and knowledge.

IN WITNESS WHEREOF, this certificate is executed at Albuquerque, New Mexico on this 17th day of

November..... 19...87

Land Surveyor

CS - 99