

LAND SURVEY CERTIFICATE

Location: 609 and 609-1/2 Buena Vista Dr. NE, Albuquerque, New Mexico

Description of Real Property:

Lot numbered Six (6) in Block numbered Seven (7) of The Country Club Addition to the City of Albuquerque, New Mexico, as the said Lot is shown and designated on the map of the said Addition on file in the Office of the Clerk of Bernalillo County, New Mexico in Volume D 1, pages 136 and 137, of the records of the said County, having been filed for record on the 7th day of June, 1923;

the said Lot being rectangular in shape, measuring 50 feet along the front (east) and rear (west) boundaries and 125 feet along the side (north and south) boundaries, and containing 6,250 square feet.

LOT 5

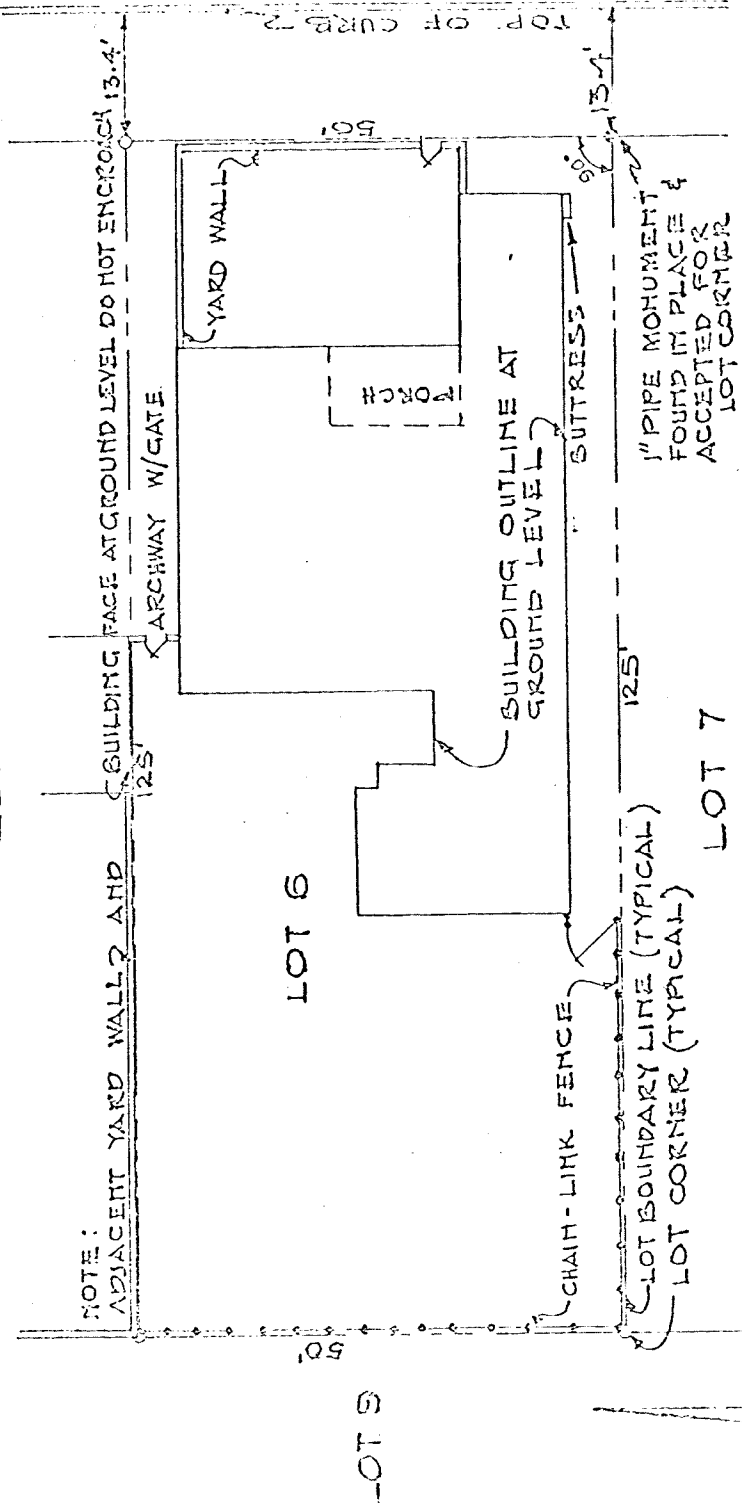

NOTE:

EXISTING LANDSCAPING, UTILITY LINES & APPURTENANCES, ACCESS OPENINGS, EAVES, WALKS, DRIVES AND HEADERS ARE NOT SHOWN; NO EASEMENTS ARE INDICATED ON PLAT OF RECORD FOR LOT 6 (NO SEARCH HAS BEEN MADE FOR ANY OTHER EASEMENTS).

SCALE: 1"=20'

Land Surveyor's Certification:

I, the undersigned, hereby certify:

that, on the 21st day of August, 1972, I completed a field survey of the real property described and shown hereon; that, the results of the said survey are as shown hereon; and that, to the best of my current knowledge and belief, the data hereon is true and correct as of this 23rd day of August, 1972.

Edmund Pitt Ross

Edmund Pitt Ross
New Mexico Registered
Professional Engineer and
Land Surveyor No. 1274.