

N.M. TITLE CO.  
TI#39540

T. WAYJOHN SURVEYING CO.

C-11-69-83

Office  
209 EUBANK N.E.  
SUITE A-1

Mailing Address  
11108 Hume, N.E.  
Albuquerque, N.M. 87112

Buyer: REGENTS OF U.N.M.

Phone 293-1205

CERTIFICATE OF SURVEY

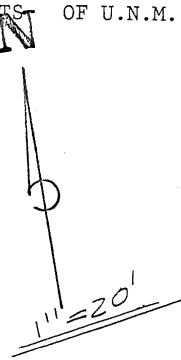

GIZ UNIVERSITY BOULEVARD - N.E.

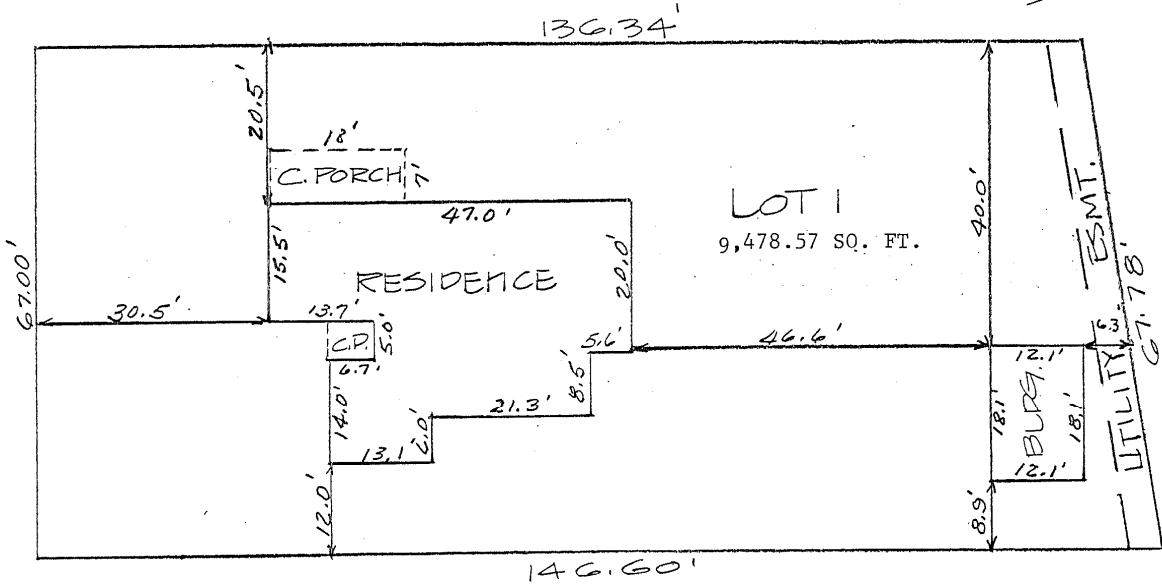

Unless otherwise indicated, unrecorded easements, overhang of eaves private and community walls, driveways, steps, and other improvements subject to confirmation, but not shown on the plat of record, are not covered by this certificate. This certificate does not constitute a boundary or corner survey.

I, Wayne E. Johnston, New Mexico Registered Land Surveyor No. 6540, do hereby certify that I have checked the location of the buildings and improvements on the following described real estate: Lot numbered One (10) in Block numbered Seven (7) COUNTRY CLUB ADDITION, an Addition to the City of Albuquerque, New Mexico, as the same is shown and designated on the Map of s said Addition, filed in the office of the Probate Clerk and ex-officio Recorder of Bernalillo County, New Mexico, on June 7, 1923.

I further certify that the location of said buildings and improvements on said real estate are as shown on the above drawing and that the location of the utility easements as shown on the plat of the above addition are also as shown on the above drawing and that there are no encroachments on the above described real estate and the same is true and correct to the best of my knowledge and belief.

IN WITNESS WHEREOF, this certificate is executed at Albuquerque, New Mexico, this 22nd day of November 19 83.

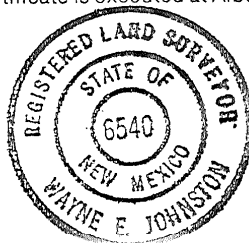

*Wayne E. Johnston*  
WAYNE E. JOHNSTON  
REGISTERED LAND SURVEYOR  
LICENSE NUMBER 6540