

PHASE I ENVIRONMENTAL SITE ASSESSMENT

Commercial Property

1790 Grande Boulevard SE
Rio Rancho, New Mexico 87124
WT Reference No. 3289JM046

PREPARED FOR:

Havona Environmental, Inc.
P.O. Box 35848
Albuquerque, New Mexico 87176
Attn: Cissy Puma

December 6, 2019



Sean Moggridge
Project Environmental Scientist

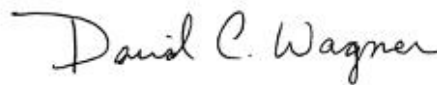

Reviewed By: David Wagner
Senior Environmental Scientist





December 6, 2019

Havona Environmental, Inc.
P.O. Box 35848
Albuquerque, New Mexico 87176

Attn: Cissy Puma

Re: Phase I Environmental Site Assessment
Commercial Property
1790 Grande Boulevard SE
Rio Rancho, New Mexico 87124

WT Ref. No. 3289JM046

Western Technologies Inc. presents this Phase I Environmental Site Assessment of the Commercial Property at 1790 Grande Boulevard SE in Rio Rancho, New Mexico 87124. The results of our assessment, significant findings and conclusions are presented in the enclosed report.

This report completes the agreed scope of services. If you have any questions or if we may be of further assistance to you, please do not hesitate to contact us. Thank you for allowing us to provide these services.

Sincerely,
WESTERN TECHNOLOGIES INC.

A handwritten signature in blue ink that reads "Sean Moggridge".

Sean Moggridge
Project Environmental Scientist

Copies to: Addressee (1)

TABLE OF CONTENTS

	<u>Page No.</u>
EXECUTIVE SUMMARY	i
1.0 INTRODUCTION	1
1.1 Project Authorization	1
1.2 User Reliance	1
1.3 Environmental Professionals Statement.....	1
1.4 Purpose	1
1.5 Scope of Services	1
2.0 PROPERTY AND AREA INFORMATION	2
2.1 Current Property Use and Occupancy.....	2
2.2 Property Improvements and Features.....	2
2.3 Utilities	2
2.4 Current Adjoining Property Use and Description	3
2.5 Physical Setting Sources	3
3.0 RECONNAISSANCE FOR KNOWN AND SUSPECT RECS	4
3.1 Potential PCB Sources.....	4
3.2 Aboveground Storage Tanks (ASTs)	5
3.3 Underground Storage Tanks (USTs)	5
3.4 Hazardous Substances, Petroleum Products, and Containers	5
3.5 Solid Waste Indicators	5
3.6 Wastewater, Stormwater, and Other Liquid Discharges.....	6
3.7 Air Emission Control Equipment	6
3.8 Existing or Former Wells.....	6
4.0 INTERVIEWS.....	6
4.1 Interviews with the User of this Report	6
4.2 Interviews with the Property Owner, Current Operators, or Occupants.....	7
4.3 Interviews with Past Owners, Operators, or Occupants	7
5.0 HISTORICAL RECORDS INFORMATION	8
5.1 Property Tax Files	8
5.2 Land Title Records	8
5.3 Zoning/Land Use Records.....	8
5.4 Local Street Directories	8
5.5 Local Records	9
5.6 Fire Insurance Maps	9
5.7 Topographic Maps and Atlases	9
5.8 Aerial Photography.....	10
6.0 ENVIRONMENTAL RECORDS REVIEW	10
6.1 Federal USEPA Records Results.....	11

6.2	New Mexico Environment Department (NMED) Records Results	11
7.0	SUMMARY OF ASSESSMENT	12
7.1	Findings.....	12
7.2	Conclusions and Recommendations	12
8.0	LIMITATIONS	13
9.0	REFERENCES	13
9.1	Contacts	13
9.2	Reports and Publications.....	14
Appendix A	Figures	
Appendix B	Picture Log	
Appendix C	Questionnaires and Correspondence	
Appendix D	Historical Records	
Appendix E	Database Report	

EXECUTIVE SUMMARY

Western Technologies Inc. (WT) completed a Phase I Environmental Site Assessment (ESA) of the Commercial Property, at 1790 Grande Boulevard SE, Rio Rancho, New Mexico. The purpose of this ESA was to identify to the extent feasible, pursuant to the processes described herein, recognized environmental conditions (RECs), in connection with the Property.

The 1-acre Property was in a Rio Rancho Special Use Zone corridor, between Grande Boulevard SE and NM-528. At the time of this assessment, the Property contained an approximately 6,100-square foot commercial office. The buildings tenants were Myo Cardiovascular Clinic, Myo Cosmetic Institute, Miracle Ear, Evolution Ortho Sports Therapy and Massage, and Foghi Law Firm. The remainder of the Property was paved parking or landscaped.

Commercial land to the east was the Hilton Garden Inn along NM-528. East of NM-528 was the Intel Corporation Campus. The Intel Corporation Campus was one of the largest semiconductor fabrication plants in the world. There were vacant commercial lots to the north and south. The lot to the south appeared to be a stormwater detention basin.

The Property was vacant land until 2015, when the current commercial office building was constructed. The Property was occupied by the current tenants since development. Neighboring residential and commercial sites were developed starting from the 1960s.

The database findings did not identify the Property in the searched Federal US EPA and NMED databases. Two sites in the surrounding area were identified in the USEPA and NMED databases. WT did not identify indications of RECs in connection with the regulatory agency records reviews. Based on the information disclosed by the database report, and the locations of the identified sites relative to the Property, the database findings do not represent the potential for a REC on the Property.

This ESA revealed no evidence of RECs currently in connection with the Property, and WT makes no recommendations for further assessment at this time.

If additional information becomes available or known that may suggest the presence of RECs currently in connection with the Property, contact this firm for potential recommendations.

1.0 INTRODUCTION

This report presents the results of a Phase I Environmental Site Assessment (ESA) of the Commercial Property, at 1790 Grande Boulevard SE, Rio Rancho, New Mexico 87124. According to Sandoval County assessor records, the parcel number for the 1-acre Property was 1013067318346.

1.1 Project Authorization

Western Technologies Inc. (WT) was authorized by Havona Environmental, Inc. to perform this ESA according to WT Contract No. 3289PM065, dated November 1, 2019.

1.2 User Reliance

WT prepared this ESA for Havona Environmental, Inc., the University of New Mexico, and the Regents of the University of New Mexico. This ESA may not be utilized or relied upon by any other person or entity without the express written consent of WT and the completion of the User's responsibilities as described in ASTM E 1527-13 and the All Appropriate Inquiries Rule (AAI Rule).

1.3 Environmental Professionals Statement

We, Sean Moggridge and David Wagner, declare that, to the best of our professional knowledge and belief, we meet the definition of Environmental Professional as defined in 40 CFR § 312.10. We have the specific qualifications, based on education, training, and experience, to assess a property of the nature, history, and setting of the Property. We have developed and performed the all appropriate inquiries in general conformance with the standards and practices set forth in 40 CFR Part 312.

The final review of the written report and the formulation of opinions regarding Recognized Environmental Conditions were performed by Mr. Moggridge and Mr. Wagner. Resumes for these individuals are available from this office upon request.

1.4 Purpose

The purpose of this ESA was to identify, to the extent feasible pursuant to the processes described herein, recognized environmental conditions (RECs) in connection with the Property. According to the ASTM E1527-13, RECs are "the presence or likely presence of any hazardous substances or petroleum products on, in, or at the Property: (1) due to a release to the environment; (2) under conditions indicative of a release to the environment; or (3) under conditions that pose a material threat of a future release to the environment. De minimis conditions are not RECs." WT used its judgment to identify migration pathways and RECs.

1.5 Scope of Services

The scope of services generally followed the applicable provisions of the Standard Practice for Environmental Site Assessments: Phase I Environmental Site Assessment Process (ASTM E1527-

13) and the scope and limitations in our contract for this project, and consisted of a reconnaissance of the Property, interviews, a review of physical setting information, reviews of historical use research, reviews of standard Federal and State databases and local records, file reviews (if deemed necessary by the environmental professional), and preparation of this report.

2.0 PROPERTY AND AREA INFORMATION

The reconnaissance of the Property was performed by Sean Moggridge on December 3, 2019. Mr. Sal Perdomo with CBRE, the User's real estate advisor accompanied WT. WT also met with Dr. Armin Foghi, business owner at the Property, who has three years familiarity with the Property and the medical facility operations. The reconnaissance was performed by walking along publicly accessible walkways in the neighboring area and within the building. Patient rooms were not disturbed while occupied. No limiting conditions were encountered during the reconnaissance of the Property. Pictures taken during the reconnaissance of the Property are included in Appendix B. Figure 2 in Appendix A depicts general features observed on the Property.

2.1 Current Property Use and Occupancy

The Property was utilized as a commercial and medical facility, occupied by Myo Cardiovascular Clinic, Myo Cosmetic Institute, Miracle Ear, Evolution Ortho Sports Therapy and Massage, and Foghi Law Firm. The medical facility consisted of a lobby, patient rooms, operating rooms, a break room, storage room, equipment/mechanical room, and offices. The law firm consisted of a lobby, two offices, and a conference room.

2.2 Property Improvements and Features

The Property was improved with an approximately 6,100-square foot office building. The area to the west and south of the building was a paved parking lot. The land to the east of the building and along the south and west boundaries of the Property were landscaped. The area north of the building was unimproved land.

A waste storage enclosure was present in the southeast portion of the Property. A pad-mounted transformer was present in the northwest portion of the Property.

2.3 Utilities

Water and sewer services were provided to the Property by the City of Rio Rancho. Electricity was provided by Public Service Company of New Mexico. Natural gas was provided by New Mexico Gas Company. Solid waste services were provided by Waste Management of New Mexico. Biohazardous (and sharps) waste was collected by Stericycle on a 4-5 times per month basis.

2.4 Current Adjoining Property Use and Description

The area of the Property was a commercial/special use corridor between the residential area to the west and the Intel campus across NM-528 to the east. The sites adjoining the Property consist of the following:

- North was a vacant lot, followed by a medical facility (Fresenius Kidney Care Rio Rancho)
- South was a vacant lot that appeared to be utilized as a stormwater detention basin.
- East was the Hilton Garden Inn along NM-528. The large Intel Corporation Campus was east of NM-528. The Intel Corporation Campus contained Intel's Fab 11X, one of the largest semiconductor fabrication plants in the world.
- West were single family residential dwellings, across Grande Boulevard SE.

Based on our observations during the reconnaissance, we did not identify evidence of potential RECs on the Property resulting from activities on the adjoining sites.

2.5 Physical Setting Sources

Topographic maps from the USGS and hydrogeologic reports from the New Mexico Office of the State Engineering (NMOSE) were reviewed as standard physical setting sources of information about Property and surrounding area. The physical setting information represents a general indication of topographic and hydrogeologic conditions that may reflect pathways for the migration of hazardous substances and petroleum products onto or away from the Property. However, this regionally-based information may not accurately describe current site-specific physical setting conditions.

According to the 2013 USGS Loma Machete and Los Griegos 7.5-minute series topographic map, the Property has an approximate elevation of 5,245 feet above Mean Sea Level (MSL) and the terrain slopes to the south. Further to the east and south, the terrain slopes sharply, towards the Rio Grande River to the east and the Black and Calabacillas Arroyos.

The subject site was located in Rio Rancho. This area constitutes a series of cut terraces, which parallel the Rio Grande, and a broad upland surface about 600 feet above the river. The West Mesa was formed by upfaulted blocks, which constitute the highlands of the Rio Puerco and much of the Rio Puerco Valley. The Rio Grande Valley in the Albuquerque area is part of an interconnected series of north-south aligned grabens and structural basins which have subsided between mountain and highland uplifts comprising the Rio Grande rift system.

Soils in the Rio Rancho area were deposited as eolian dune sand, alluvial fan material, and recent arroyo deposits. Basalt flows are locally present. Older Santa Fe Group sediments can be found beneath the more recent alluvium. The Santa Fe Group consists of beds of unconsolidated to loosely consolidated sediments locally interbedded with volcanic rocks. The soils typically consist

of clean to silty sands with gravel and cobble lenses. Erratic clay layers are also present. Deposits of calcite cemented sand, gravel, and clay is present locally.

The basin aquifer is composed of basin-fill sediments of the Santa Fe Group and the overlying Quaternary alluvium, which are hydraulically interconnected. Ground water moves from one aquifer into the other in response to local dynamic hydrologic characteristics. Recharge to the aquifer occurs by infiltration of surface water through river channels, infiltration of surface water from adjacent areas, direct recharge of precipitation, ground water inflow from adjacent bedrock units, ground water inflow from the Santo Domingo Basin to the north, and (seasonally) from infiltration of excess irrigation water.

Regionally, ground water within the aquifer flows from the basin margins toward the basin center, and then southward at approximately the same five feet per mile gradient as the Rio Grande. Ground water levels have been gradually decreasing in the Albuquerque area as a function of municipal pumping. Cones of depression may be present in areas of municipal well fields.

The Albuquerque Basin is drained by one perennial river, the through-flowing Rio Grande, and a major perennial stream, the Rio Puerco that discharges into the Rio Grande south of Albuquerque. The Rio Grande channel has been built up by sedimentation so that the streambed is often at or above the surface of the surrounding flood plain. As a result, the river channel, through the municipality, is now between levees. The flood-way between the levees is occupied by meandering and sandy low-flow channels, and is generally less than 1,000 feet wide. The actual flood plain is about three miles wide. The south-flowing Rio Grande River is located approximately five and one half miles southeast of the Property. An unnamed arroyo, along the southwestern boundary of the Property, drains eastward to the Rio Grande River. The south-flowing Rio Grande is less than three miles west of the Property. According to the New Mexico Office of State Engineers, the estimated depth to regional ground water in the vicinity is approximately 250 feet below ground surface and the local direction of groundwater flow is west-southwest.

3.0 RECONNAISSANCE FOR KNOWN AND SUSPECT RECS

This section provides information about potential sources of known and suspect RECs in connection with the Property. Facility records provided to WT are presented in Appendix C.

3.1 Potential PCB Sources

Electrical transformers, capacitors, and possibly hydraulic equipment including elevators, are potential sources of PCBs.

One pad mounted transformer was identified in the northwest corner of the Property. WT contacted EJ Anderson with PNM to comment on the potential for PCBs within the transformer.

Mr. Anderson indicated that the pad-mounted transformer was installed in 2015, that it was marked as Non-PCB, and that there was no indication of incidents concerning the transformer.

3.2 Aboveground Storage Tanks (ASTs)

ASTs consist of portable fuel tanks on construction sites, portable fertilizer tanks in agricultural fields, process tanks in industrial applications, large bulk storage tanks at distribution facilities, storage tanks for the dispensing of fuel and lubricants and for the collection of liquid waste materials, and as integral fuel tanks to back-up power generators.

No ASTs or surface indications of former ASTs were noted during the reconnaissance.

3.3 Underground Storage Tanks (USTs)

Surface indications of existing or former USTs includes pump islands, fill ports, vent pipes, vapor monitoring wells, inventory monitoring equipment, asphalt patches over former tank pits or fuel lines, and remedial systems.

None of the listed surface indications of existing or former USTs was noted during the reconnaissance.

3.4 Hazardous Substances, Petroleum Products, and Containers

At the time of the reconnaissance, WT did not observe indications of the usage, storage, or disposal of hazardous substances or petroleum products in connection with current Property uses. WT did not observe the presence of containers, including drums, pails, bags, bins, silos, or pressurized cylinders, holding hazardous or unknown substances or petroleum products, with the exception of the biohazardous and sharps containers.

Two red bins were identified in the storage room, which contain biohazardous waste. Once sealed, biohazardous waste was stored in a grey bin within the waste enclosure near the southeast corner of the Property. The biohazardous/sharps waste was reportedly collected 4-5 times monthly.

3.5 Solid Waste Indicators

Indications of solid waste storage or disposal include dumpsters, roll-off containers, waste piles, uncontrolled disposal of trash, demolition debris, construction debris, or vegetation, wildcat dumping, tires, litter, unusual mounding or depressions, fill or suspected fill from unknown sources, and debris commingled in disturbed surface areas.

A waste enclosure was present near the southeast corner of the Property. The enclosure housed a green waste manage dumpster utilized for general refuse (empty at the time of the reconnaissance) and a grey container for storage of sealed biohazardous waste bins.

3.6 Wastewater, Stormwater, and Other Liquid Discharges

Wastewater discharges include existing or former surface impoundments, oil/water separators, sumps, catch basins, injection wells, drywells receiving non-storm water related discharges, wastewater treatment systems, septic systems including tanks, leach fields, and seepage pits, exterior pipe discharges, pits, ponds, and lagoons.

Indications of the listed wastewater discharges were not seen on the Property during the reconnaissance. Natural or engineered storm water or drainage control features were not seen on the Property.

Indications of spills or releases of liquid phase materials consist of odors, pools of liquid, stains, corrosion or discoloration on floors, pavement or the ground surface, sheens on water, and stressed vegetation. No surface indications of the listed liquid waste indicators were observed on the Property during the reconnaissance.

3.7 Air Emission Control Equipment

Air emission control equipment can include laboratory hoods, exterior vent stacks, incinerators, chimneys, bag houses, cyclones, and paint booths and result in the generation of used products or materials consisting of hazardous substances or petroleum products.

No indications of air emission control equipment were noted on the Property during the reconnaissance.

3.8 Existing or Former Wells

Wells can be identified through the presence of well casings extending above the ground surface, turbines or pumps, a water storage tank, pressure tank, or water distribution piping, or traffic-rated covers over monitoring wells. Water produced from wells can be utilized for irrigation, public distribution, personal consumption, or environmental or hydrological monitoring or remediation.

No indications of groundwater wells were observed on the Property during the reconnaissance.

4.0 INTERVIEWS

This section summarizes information from interviews conducted as part of this ESA. Questionnaires completed by interviewees and other correspondence are presented in Appendix D.

4.1 Interviews with the User of this Report

Regents of the University of New Mexico has been identified as the "User" of this ESA and Julie Brasil, representing the User provided information consistent with the User Responsibilities

described by ASTM E1527-13 by completing and returning WT's User Questionnaire on November 26, 2019. This ESA was requested in support of a baseline review for buyer's due diligence. They did not know of any documents or reports that would be helpful in reviewing the environmental conditions of the Property.

The User decided not to disclose information about the purchase price of the Property. This information is not required to be disclosed to the environmental professional.

The User was not aware of environmental clean-up liens, engineering controls, institutional controls, or land use restrictions, or of litigation or administrative actions regarding environmental laws. They were not aware of commonly known or reasonably ascertainable information about the Property and they did not identify any special knowledge about the Property, the surrounding area, or the type of business occurring on the Property, based on their personal and professional experience.

4.2 Interviews with the Property Owner, Current Operators, or Occupants

Dr. Armin Foghi, who owns the businesses operating at the Property, completed WT's Owner/Key Site Manager Questionnaire. He has been familiar with the Property for 3 years. Dr. Foghi also made himself available to respond to questions regarding the handling, storage and collection of biohazardous waste during the site reconnaissance.

Dr. Foghi indicated that there are no ASTs or USTs on the Property and was unaware of past ASTs or USTs on the Property. Dr. Foghi indicated that hazardous substances, petroleum products, and containers, were not utilized or stored at the Property. He was unaware of potential use of pesticides at the Property. He indicated that he was not aware of wastewater or liquid discharges at the Property. Dr. Foghi indicated that he was unaware of dry wells or stormwater from an off-site sources flows onto the Property. He indicated that there were no retention or detention basins on the Property. He was unaware of current or former groundwater wells on the Property.

Dr. Foghi indicated that he was not aware of any previous environmental investigation or regulatory action relating to the Property, or to current or past owners, occupants, or facilities which were on the Property. Dr. Foghi was not aware of potentially helpful environmental documentation regarding the Property. Dr. Foghi indicated that the Property was not utilized as any of the prior site uses of environmental concern, listed on the questionnaire.

4.3 Interviews with Past Owners, Operators, or Occupants

WT requested that the User attempt to have the previous Property owner complete WT's Owner/Key Site Manager Questionnaire. At the date of issuance of this report, a response from a previous owner had not been received. The data gap presented by the lack of correspondence from a past owner was not considered significant as the previous owner would pre-date the developed use of the Property.

5.0 HISTORICAL RECORDS INFORMATION

The objective of consulting historical sources was to develop a history of obvious uses of the Property back to 1940, or to the first developed use of the Property, whichever is earlier, unless a data failure occurred. The intervals between standard historical sources reviewed for this exceeded 5 years between 1938-1947 and 1960-1967. The earliest standard historical source reviewed for this ESA was a topographic map dated 1888. The intervals were not considered significant as the first developed use of the Property was identified circa 2015.

5.1 Property Tax Files

According to records obtained from the Sandoval County Parcel map, the current owner of UPC number 1013067318346 was Life Enhancement Specialists LLC in care of Myo Clinic.

5.2 Land Title Records

Title documentation was requested from the user multiple times. At the date of issuance of the report, no title documentation was provided.

5.3 Zoning/Land Use Records

The City of Rio Rancho Vision View online map was referenced for information about zoning and land use classifications for the Property and surrounding area. According to the website, the Property was located within a Special Use Zone corridor, bound by Grande Boulevard SE and NM-528, between a Single Family Residential zone to the west and the unzoned high-tech industrial Intel campus to the east.

The planning and zoning department Chapter 154.43 indicates the purpose of the Special Use Zone was to regulate property uses for its potential effect on surrounding property, or for other reasons in which the appropriateness was partially or entirely dependent on the character of the site.

5.4 Local Street Directories

Local street directories are annual publications that list the names of telephone service recipients by address. The information contained in local street directories may be useful in determining the type of facility or business that operated at a particular address in a given year.

WT obtained an Environmental Data Resources (EDR) - City Directory Abstract, which presented information from a total of 9 selected annual volumes with publication dates ranging from 1977 through 2014 for listings in the vicinity of the Property (see Appendix D).

A total of 9 selected annual volumes with publication dates ranging from 1977 through 2014 were reviewed for listings at 1790 Grande Boulevard SE, along Grande Boulevard SE and Rio Rancho Drive SE (NM-528).

The Property 1790 Grande Boulevard SE was not listed in the directories from 1977 through 2014. The current tenant Myo Cardiovascular Clinic was listed in 2014 at 1740 Grande Boulevard SE.

Listings along Grande Boulevard SE and Rio Rancho Drive SE (NM-528) were commercial and medical facilities. Indy Cleaners, a dry cleaning facility was listed from 2000 through to 2014 at a strip mall addressed 1690 Rio Rancho Drive SE (NM-528), located 0.43-miles north-northeast. Due to the strip mall sized operation, the distance and age of operation, the dry cleaning facility was not considered to represent a REC to the Property.

5.5 Local Records

Requests for records were submitted to the City of Rio Rancho and Sandoval County, for records pertaining to planning/building permitting, building inspection, fire department inspection, environmental health, water/sewer records, and any forms of enforcement/infractions, for the Property.

At the date of issuance of this report, a response from the City nor County had yet been received. If the responses contain pertinent information that would alter the outcome of the report, the Client will be contacted immediately.

5.6 Fire Insurance Maps

Fire Insurance maps were produced by private fire insurance map companies and depicted physical features and developments on land. These maps typically cover older sections of metropolitan areas.

Fire Insurance maps do not cover the area of the Property. The Certified Sanborn Map Report is presented in Appendix D.

5.7 Topographic Maps and Atlases

Topographic maps were reviewed for evidence of prior land uses or structures on or adjacent to the Property.

WT obtained an EDR Historical Topographic Maps Report with 12 topographic maps dated 1888, 1889, 1893, 1934, 1938, 1954, 1960, 1967, 1972, 1986, 1996, and 2013. A copy of this report is presented in Appendix D.

The topographic maps generally depict the Property at an elevation of 5,245 feet MSL. The local terrain slopes down to the south. Further to the east the terrain slopes sharply to the east and

further to the south towards the Rio Grande River valley, the terrain slopes sharply to the south towards the Black and Calabacillas Arroyos.

From 1888 to 1893 a road was depicted further to the north of the Property. By 1967 residential subdivisions and Grande Boulevard SE to the west of the Property, and NM Highway 528 (Rio Rancho Drive SE) to the east of the Property were depicted. By 1972, the subdivision continued to develop, the first structure on the Intel campus was depicted, and the commercial/special use corridor between Grande Boulevard SE and NM-528 was being developed. The 1986 and 1996 topographic maps did not illustrate single structure development and simply included shaded areas. The 2013 topographic map did not illustrate developed areas.

5.8 Aerial Photography

WT obtained an EDR Aerial Photo Decade Package with aerial photographs dated 1947, 1951, 1959, 1967, 1973, 1975, 1982, 1986, 1991, 1996, 2002, 2011, and 2016. WT reviewed Google Earth aerial photographs dated 2014, 2015, and 2018. The 2018 aerial photograph was adapted for Figure 1. A total of 16 aerial photographs with dates ranging from 1947 to 2018 were reviewed. Copies of selected aerial photographs are presented in Appendix D.

The Property was vacant native land from 1947 through 1959. The Property remainder vacant land through to 2014, with evidence of soil disturbance on the Property during the development in the surrounding area in the 1982 through 1991 photographs. The soil disturbances appeared to be a function of grading the commercial corridor between Grande Boulevard SE and NM-528. By 2015, the Property was developed similar to the 2019 reconnaissance.

Adjacent lands were vacant native land from 1947 through 1959. By 1967, Grande Boulevard NE and NM-528 were constructed and the adjacent lands were being developed with single family residential dwellings to the west of Grande Boulevard NE. A community center and a hotel site were developed further to the south and north of the Property, within the commercial/special use corridor. By 1975, a church was developed further to the south of the Property and the first structure on the Intel Corporation Campus was present at the southeast corner of the intersection of NM-528 and Sara Road, approximately 1/3-mile northwest of the Property. The majority of the Intel Corporation Campus land appeared undeveloped. Intel land continued development through 2002. By 1996, the adjacent vacant /storm water detention site to the south appears landscaped with sod and the bank to the southeast was developed. By 2002, the hotel to the east was developed. By 2011, the medical facility to the north was developed and the commercial/special use corridor was generally developed with the exception of the Property.

6.0 ENVIRONMENTAL RECORDS REVIEW

WT obtained a commercial database report from Environmental Data Resources that included information extracted from regulatory databases and lists kept by the United States Environmental Protection Agency (USEPA) and the New Mexico Environment Department (NMED). A copy of the

database report with descriptions and release dates of the searched databases and maps showing locations relative to the Property, is presented in Appendix E.

6.1 Federal USEPA Records Results

The Federal records maintained by the USEPA included: the National Priorities List (NPL); Superfund Enterprise Management System (SEMS) including No Further Remedial Action Planned (NFRAP) sites; Resource Conservation and Recovery Act (RCRA) database of hazardous waste generators; RCRA Treatment Storage Disposal Facilities; RCRA Corrective Action Sites (CORRACTS); federally registered engineering or administrative controls; federal brownfields sites; and the Emergency Response Notification System (ERNS) Database.

The database findings did not identify the Property in the searched Federal USEPA databases.

In the surrounding area, one RCRA site was identified. Benders Custom Exhaust & Brakes, located at 1915 Leonard Street SE approximately 1000-ft southwest of the Property, was identified as an RCRA very small quantities generator. The facility had a compliance assistance visit in 2001, for which no violations were recorded.

Based on the information disclosed by the database report, and the locations of the identified sites relative to the Property, the database findings do not represent the potential for a REC on the Property.

6.2 New Mexico Environment Department (NMED) Records Results

The New Mexico records maintained by the New Mexico Environmental Department (NMED) included: the Compliance and Enforcement Program Cleanup Sites (CEPCS); the Voluntary Remediation Program (VRP); Solid Waste Facilities (SWFL); Petroleum Storage Tanks (PST); Aboveground Storage Tanks (AST); Underground Storage Tanks (UST); Leaking Aboveground Storage Tanks (LST); Leaking Underground Storage Tanks (LUST); Facility Registry System (FRSNM); Clandestine Drug Labs (CDL); and Discharge Permits (DPERMITS).

The database findings did not identify the Property in the searched NMED databases.

In the surrounding area, one LUST, LST, UST, and PST site was identified. Rio Rancho South, located at 1475 NM Highway 528 approximately 0.4-miles to the north-northeast was identified as a LUST, LST, UST, and PST site. The listings indicated that the facility has 3 active ASTs and 6 removed USTs that stored, gasoline, diesel, used oil, and kerosene. The facility was associated with two releases dated 1990 and 1997. Both releases were listed with no further action statuses.

Based on the information disclosed by the database report, and the locations of the identified sites relative to the Property, the database findings do not represent the potential for a REC on the Property.

7.0 SUMMARY OF ASSESSMENT

7.1 Findings

This section presents our opinion regarding the probable impact to the Property from known or suspect RECs which may include current RECs, historical RECs, controlled RECs, or de minimis conditions that were identifiable from the records reviews, interviews, and site reconnaissance.

- Current Use of the Property – The Property was utilized as a commercial office and medical facility, occupied by Myo Cardiovascular Clinic, Myo Cosmetic Institute, Miracle Ear, Evolution Ortho Sports Therapy and Massage, and Foghi Law Firm. WT did not identify indications of RECs in connection with the current use and occupancy of the Property.
- Uses of Adjoining Sites – Adjoining sites were vacant land to the north, a hotel to the east, single family residential dwellings to the west and a vacant lot utilized as a detention basin to the south. WT did not identify indications of RECs in connection with the current use of the adjoining sites.
- Historical Use of the Property – The Property was historically undeveloped vacant land until 2015, when the current building was constructed and occupied by the current tenants. WT did not identify indications of RECs in connection with the historical uses of the Property.
- Regulatory Agency Records Reviews – The database findings did not identify the Property in the searched USEPA and NMED databases. Two sites in the surrounding area were identified in the USEPA and NMED databases. WT did not identify indications of RECs in connection with the regulatory agency records reviews.

7.2 Conclusions and Recommendations

WT performed this ESA in general agreement with the scope and limitations of ASTM E 1527-13 of the Commercial Property located at 1790 Grande Boulevard SE, Rio Rancho, New Mexico.

This assessment has revealed no evidence of RECs currently in connection with the Property, and WT makes no recommendations for further assessment at this time.

If additional information becomes available or known that may suggest the presence of recognized environmental conditions currently in connection with the Property, contact this firm for potential recommendations.

8.0 LIMITATIONS

WT has performed its services in accordance with its contract with the Client, utilizing the degree of skill and care practiced by firms providing similar services in the locality of the Property. No other warranty or representation, either express or implied, is made. Not every property warrants the same level of assessment. The level of inquiry for this assessment was guided by factors including the type of property subject to assessment, the expertise and risk tolerance of the user, reasonable limits on time and cost as specified in our contract, and the ability to obtain information that was reasonably ascertainable and practically reviewable. There is a point at which the cost of information obtained or the time required to gather it outweighs the likely usefulness of the information and such cost and delay may, in fact, be a material detriment to the orderly completion of transactions.

Our review of third party information was limited as set forth in the discussion presented herein and was based on our actual knowledge of the information as presented. All results and opinions contained in third party information, including public records, are the sole responsibility of the entity producing the information. An evaluation of the completeness, accuracy, or appropriateness of the test methods or procedures employed by others was outside the scope of this ESA.

This assessment was limited to the identification of conditions likely to indicate RECs in connection with the Property, according to the definitions, scope and limitations contained in ASTM E 1527-13. No environmental site assessment can wholly eliminate uncertainty regarding the potential for RECs in connection with a property. The performance of an assessment according to ASTM E 1527-13 is intended to reduce, but not eliminate, uncertainty regarding the potential for RECs in connection with a property, recognizing reasonable limits of time and cost. Therefore, if none are identified as a result of this assessment, such a conclusion should not be construed as a guaranteed absence of RECs.

The “User” or ‘Users” identified by ASTM E 1527-13, including the addressee, any third parties acknowledged in writing by WT, and recipients of reliance letters, are obligated to conduct the “Additional Inquiries” identified in 40 CFR §312.22 and ASTM E 1527-13 independently of the Environmental Professional. These Additional Inquiries include searches for environmental clean-up liens, an assessment of the User’s specialized knowledge or experience, an assessment of the relationship of the purchase price to fair market value, and an assessment of commonly known or reasonably ascertainable information about the property.

Nothing in this ESA, nor in our contract, subsequent correspondence, or reliance letters, shall relieve a User of this report from post-acquisition “Continuing Obligations” as required by CERCLA.

9.0 REFERENCES

9.1 Contacts

EJ Anderson, Environmental Services, PNM Resources, 2401 Aztec Road, MS Z100, Albuquerque, NM, 87107, 505-241-2027, EJ.anderson@pnmresources.com

Julie Brasil, Real Estate Manager, UNM Real Estate Department, 2811 Campus Boulevard NE, Albuquerque, New Mexico 87131, 505-277-2161, jbrasil@unm.edu

Armin Foghi, Doctor at Myo Clinic, 1790 Grande Boulevard SE, Rio Rancho, New Mexico, 505-892-0402, myoclinic@live.com

9.2 **Reports and Publications**

Standard Practice for Environmental Site Assessments: Phase I Environmental Site Assessment Process, ASTM Designation: E 1527 - 13. ASTM International; West Conshohocken, Pennsylvania; November 2013.

The United States Code of Federal Regulations, Title 40, Part 312, Standards and Practices for All Appropriate Inquiries, November 1, 2005.

Kelly, Vincent; Geology of Albuquerque Basin, New Mexico; New Mexico Bureau of Mines & Mineral Resources, Memoir 33; 1977

EDR, 6 Armstrong Road, 4th floor Shelton, CT 06484, 800-352-0050, www.edrnet.com, November 6, 2019

The EDR Radius Map Report™ with Geocheck®

The EDR-City Directory Abstract

Certified Sanborn Map Report

The EDR Aerial Photo Decade Package: Historical Aerials

EDR Historical Topo Map Report

Rio Rancho (<https://rrnm.gov/>)

Sandoval County (<https://www.sandovalcountynm.gov/>)

Sandoval County Assessor Parcel Map (<https://www.sandovalcountynm.gov/elected-officials/county-assessor/parcel-mapping/>)

New Mexico Office of the State Engineer (NMOSE) (www.ose.state.nm.us)

United States Geological Survey, Scientific Investigations Map 3162, Estimated 2008 Groundwater Potentiometric Surface and Predevelopment to 2008 Water-Level Change in the Santa Fe Group, Aquifer System in the Albuquerque Area, Central New Mexico, Sarah E. Falk, Laura M. Bexfield, and Scott K. Anderholm, 2011

United States Geological Survey, Scientific Investigations Map 3301, Estimated 2012 Groundwater Potentiometric Surface, and Drawdown from Predevelopment to 2012 in the Santa Fe Group Aquifer System in the Albuquerque Metropolitan Area, Central New Mexico, Rachel I. Powell and Sarah E. McKean, 2014, <https://pubs.usgs.gov/sim/3301/>

APPENDIX A
FIGURES



FIGURE 1: PROPERTY VICINITY MAP

Phase I Environmental Site Assessment
Havona Environmental
Commercial Property
1790 Grande Boulevard SE
Rio Rancho, New Mexico 87124

WT Job No. 3289JM046

*Geotechnical
Environmental
Inspections
Materials*



**Western
Technologies Inc.**
The Quality People
Since 1955



NOT TO SCALE

Locations are Approximate

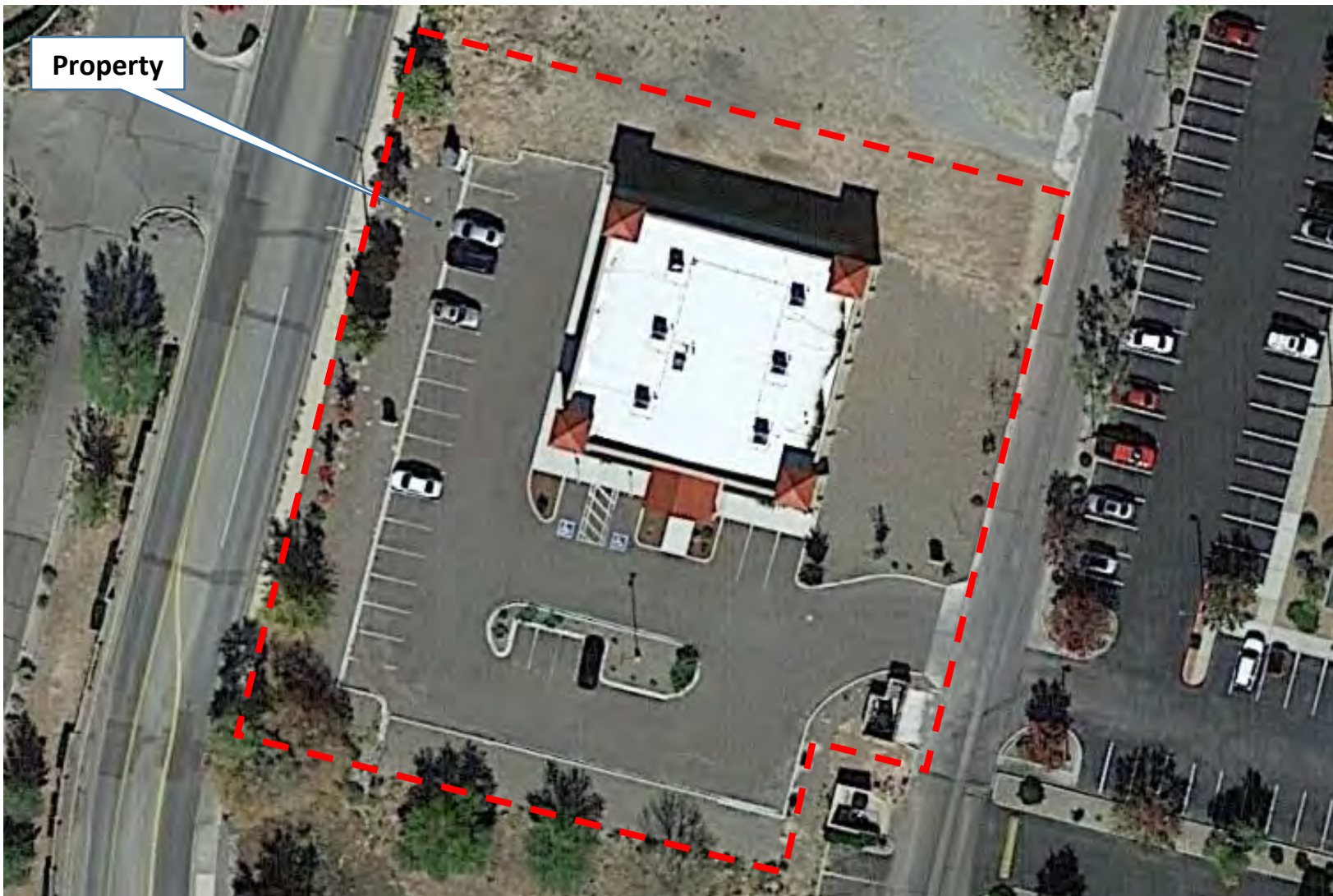

FIGURE 2: Property Features Map

Phase I Environmental Site Assessment
Havona Environmental
Commercial Property
1790 Grande Boulevard SE
Rio Rancho, New Mexico 87124

WT Job No. 3289JM046

*Geotechnical
Environmental
Inspections
Materials*



**Western
Technologies Inc.**
The Quality People
Since 1955



NOT TO SCALE

Locations are Approximate

**APPENDIX B
PICTURE LOG**

Havona Environmental
Commercial Property
1790 Grande Boulevard SE
Rio Rancho, New Mexico
Photographic Log
WESTERN TECHNOLOGIES INC.

WT Job No.: 3289JM046

Date: December 3, 2019



Picture 1 – View of the Property, facing north from the southeast corner of the Property.



Picture 2 – View of the commercial building from the west side of the Property, facing east.



Picture 3 – View of the sign for the Property.



Picture 4 – View of the waste storage enclosure in the southeast portion of the Property.



Picture 5 – View of the interior of the waste storage enclosure, facing north. Empty green dumpster for general refuse in foreground and closed grey biohazard/sharps storage container in the background.



Picture 6 – View of the pad-mounted transformer located near the northwest corner of the Property.

Havona Environmental
Commercial Property
1790 Grande Boulevard SE
Rio Rancho, New Mexico
Photographic Log
WESTERN TECHNOLOGIES INC.

WT Job No.: 3289JM046

Date: December 3, 2019



Picture 7 – View of the Myo Clinic lobby.



Picture 8 – View of the Foghi Law Firm lobby.



Picture 9 – View of a typical patient room.



Picture 10 – View of an operating room.

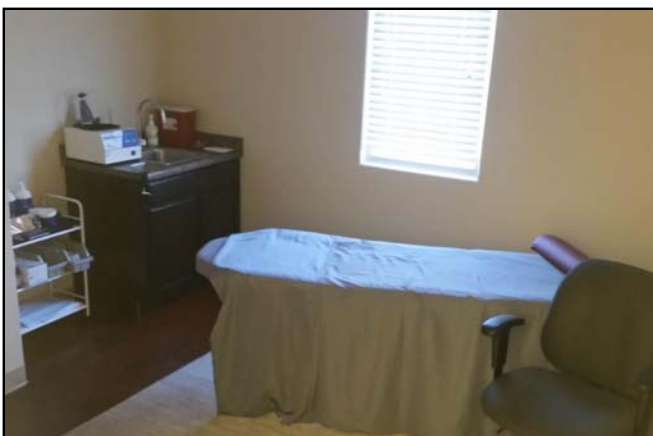

Picture 11 – View of the massage therapy patient room.

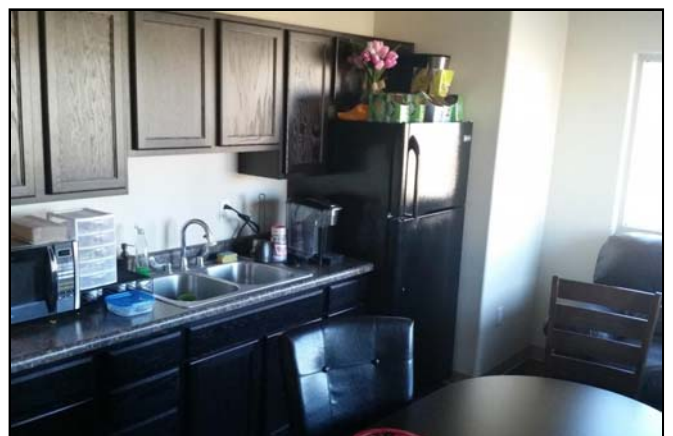

Picture 12 – View of the breakroom.

Havona Environmental
Commercial Property
1790 Grande Boulevard SE
Rio Rancho, New Mexico
Photographic Log
WESTERN TECHNOLOGIES INC.

WT Job No.: 3289JM046

Date: December 3, 2019



Picture 13 – View of the storage room, with pharmaceutical and medical supply storage.



Picture 14 – View of the biohazard and sharps waste containers within the storage room.



Picture 15 – View of the neighboring commercial/medical facility to the north.



Picture 16 – View of the hotel site to the east of the Property, facing northeast from the southeast corner of the Property.



Picture 17 – View of the vacant land to the south of the Property, facing southeast from nearby the southwest corner of the Property.



Picture 18 – View of the residential dwellings to the west of the Property, across Grande Boulevard SE.

APPENDIX C
QUESTIONNAIRES AND CORRESPONDENCE

PHASE I ENVIRONMENTAL SITE ASSESSMENT
USER QUESTIONNAIRE PER ASTM E1527-13
WT Job. No. 3289JM046

In order to qualify for one of the Landowner Liability Protections offered by the Small Business Liability Relief and Brownfields Revitalization Act of 2001, the User must conduct the following inquiries required by the applicable sections of the All Appropriate Inquiries Rule. The User should provide the information to Western Technologies. For all "Yes" answers, please provide copies, references, or additional information on an attached sheet.

Your Name: Julie Brasil Tel: 505-277-2161

User's Name: Regents of the University of New Mexico

Property Name: _____

Property Address: 1790 Grande Blvd SE City: Albuquerque State: NM

Environmental Liens (40 CFR § 312.25) – Did a search of recorded land title records identify any environmental liens filed or recorded against the Property under federal, tribal, state, or local law? No

Activity and Use Limitations (40 CFR § 312.26(a)(1)(v) and (vi)) – Did a search of recorded land title records, judicial records where applicable, or agency records identify any Activity and Use Restrictions, such as engineering controls, Institutional Controls or Land Use Restrictions, that are in place at the Property and/or have been filed or recorded against the Property under federal, tribal, state or local law? No

Specialized Knowledge (40 CFR § 312.28) - Do you have any specialized knowledge or experience relative to the Property or nearby properties? For example, are you involved in the same line of business as the current or former occupants of the Property or an adjoining property, such that you would have special knowledge of the chemicals or processes used by the types of businesses? No

Purchase Price to Fair Market Value (40 CFR § 312.29(a)) - Is the purchase price being paid for this Property reduced or discounted from the fair market value of the Property? No

Reason for Lowered Purchase Price (40 CFR § 312.29(b)) - If the purchase price is reduced or discounted, could the lowered purchase price be because of known or perceived contamination on the Property? No

Commonly Known or Reasonably Ascertainable Information (40 CFR 312.30) - Are you aware of commonly known or reasonably ascertainable information about the Property (e.g. past uses, water quality problems, environmental compliance issues, or permit violations), that might help the environmental professional identify conditions indicative of releases or suspected releases? For example, do you know of past uses? Do you know of specific chemicals used on the Property? Do you know if spills or chemical releases occurred on the Property? Do you know of any environmental clean-ups that have occurred on the Property? No

Reason for This Study (ASTM E1527-13, Section 6.8) – Can you tell us why you are having this study completed (please circle all that apply)?

Lender's Requirements

Planning/Zoning Requirements

Landowner Liability Protection

Insurance Requirements

Baseline Review Part of Buyer's Due Diligence

Business Planning

Signature:  Date: 11/26/19

WESTERN TECHNOLOGIES INC.
PHASE I ENVIRONMENTAL SITE ASSESSMENT
OWNER, OCCUPANT, MANAGER QUESTIONNAIRE
WT Job No. 3289JM046

Instructions – Thank you for completing this environmental questionnaire. The questions asked were derived directly from the federal All Appropriate Inquiry Rule (AAI) and from the ASTM Standard E1527. Simply answer the questions based on the information you actually know about the Property. You are not expected to find the answers. If you answer “yes” to any of the questions, you can provide additional information at the end of this form, or a WT representative will contact you to go over the information. Feel free to attach any information you think might be helpful with your answers. Your information is important to us in researching the Property, so please complete the form and return as soon as possible.

PROPERTY INFORMATION

Address: 1790 Grande Blvd SE City: Rio Rancho State: NM
Current Occupants: Myo Cardiovascular Clinic
Current Activities: Medicine, Vein and cosmetic clinics. Law firm. (professional complex)

UTILITY INFORMATION

1. Please list the service providers for the following utilities:
Electric: PNM Gas: UNM Gas Company
Water: Rio Rancho water Sewer: Rio Rancho wastewater
Solid Waste: Waste Managment
2. What is the fuel source for heating buildings on the Property? Gas/electricity
3. What is the fuel source for cooling buildings on the Property? Gas/electricity

STORAGE TANKS

4. Y N Unk Are there any aboveground storage tanks (ASTs) currently located on the Property?
5. Y N Unk Are you aware of any past ASTs located on the Property?
6. Y N Unk Are there any underground storage tanks (USTs) currently located on the Property?
7. Y N Unk Are you aware of any past USTs located on the Property?

WESTERN TECHNOLOGIES INC.
PHASE I ENVIRONMENTAL SITE ASSESSMENT
OWNER, OCCUPANT, MANAGER QUESTIONNAIRE
WT Job No. 3289JM046

HAZARDOUS SUBSTANCES, PETROLEUM PRODUCTS, AND CONTAINERS

8. Y N Unk Are there any containers of hazardous chemicals or petroleum currently stored or used on the Property?
9. Y N Unk Are you aware of past uses of hazardous chemicals on the Property?
10. Y N Unk Do you know of any stained soils on the Property?
11. Y N Unk Do you know of any current or previous in-ground hydraulic lifts on the Property?
12. Y N Unk Have pesticides ever been mixed, stored, or applied on the Property?

SOLID WASTE

13. Y N Unk Do you know if solid waste like garbage, refuse, demolition debris, construction debris, landscaping debris, liquids, containers have been discarded on or buried beneath Property?
14. Y N Unk Do you know if the Property has ever operated as a landfill?
15. Y N Unk Has soil from an unknown source been placed, spread, or piled on the surface or used as fill on the Property?
16. Y N Unk Do you know if used tires were ever discarded on or buried beneath the Property?
17. Y N Unk Are you aware of any former stock ponds, wastewater ponds, silage pits, or other excavations that have been filled on the Property?

WASTEWATER AND LIQUID DISCHARGES

18. Y N Unk Are you aware of current or former pits, ponds or lagoons for liquid wastes on the Property?
19. Y N Unk Are you aware of any current or past wastewater interceptors, clarifiers, or sumps on the Property?
20. Y N Unk Are there any current or former septic systems, cess pools, seepage pits, or leach fields located on the Property?

**WESTERN TECHNOLOGIES INC.
PHASE I ENVIRONMENTAL SITE ASSESSMENT
OWNER, OCCUPANT, MANAGER QUESTIONNAIRE
WT Job No. 3289JM046**

STORMWATER AND DRAINAGE PROVISIONS

21. (Y) (N) (Unk) Are there any dry wells on the Property?
22. (Y) (N) (Unk) If yes, do you know if they are registered with the state agency?
23. (Y) (N) (Unk) Are there any retention or detention basins on the Property?
24. (Y) (N) (Unk) Do you know if storm water from an off-site source flows onto the Property?

WELLS

25. (Y) (N) (Unk) Do you know of any current or former groundwater wells on the Property?
If yes, check type of well(s):
- Irrigation Domestic Livestock Environmental Monitoring

CURRENT/PREVIOUS ENVIRONMENTAL INVESTIGATION OR REGULATORY ACTION

26. (Y) (N) (Unk) Are you aware of any previous environmental inspections, environmental investigations, environmental site assessments, environmental violations, pending law suits or administrative actions, or environmental liens relating to the Property, or to current or past owners, occupants, or facilities which were on the Property?

AVAILABILITY OF HELPFUL ENVIRONMENTAL DOCUMENTS

27. (Y) (N) (Unk) Do you know of any of the following types of helpful documents about the Property and can you provide copies to WT before the site inspection?
Check all that apply:

- | | |
|---|--|
| <input type="checkbox"/> Prior environmental assessment reports | <input type="checkbox"/> NPDES Permits |
| <input type="checkbox"/> Environmental audit reports | <input type="checkbox"/> Wastewater Permits |
| <input type="checkbox"/> Hazardous Waste Generator Notices | <input type="checkbox"/> Air Emissions Permits |
| <input type="checkbox"/> Community Right-To-Know Plan | <input type="checkbox"/> UST Registrations |
| <input type="checkbox"/> Environmental Management Plan | <input type="checkbox"/> AST Registrations |
| <input type="checkbox"/> Hydrogeologic Reports | <input type="checkbox"/> Material Safety Data Sheets |
| <input type="checkbox"/> Geotechnical Reports | <input type="checkbox"/> Safety Plans |
| <input type="checkbox"/> SARA Title III/Form R Reports | <input type="checkbox"/> Spill Prevention Control/
Countermeasures Plan |
| <input type="checkbox"/> Title Records | <input type="checkbox"/> Waste Oil Disposal Records |
| <input type="checkbox"/> Hazardous Waste Manifests | <input type="checkbox"/> Drywell Registration Records |
| <input type="checkbox"/> Water Well Records | |

**WESTERN TECHNOLOGIES INC.
 PHASE I ENVIRONMENTAL SITE ASSESSMENT
 OWNER, OCCUPANT, MANAGER QUESTIONNAIRE
 WT Job No. 3289JM046**

PRIOR SITE USES

28. Y N U
 Do you know if the Property was used for any of the following businesses?
 Check all that apply. List other past uses/owners in the notes section below.

- | | |
|--|--|
| <input type="checkbox"/> Gasoline or Diesel Fueling Station | <input type="checkbox"/> Automotive Sales or Service |
| <input type="checkbox"/> Heavy Equipment Repair or Maintenance | <input type="checkbox"/> Drycleaning |
| <input type="checkbox"/> Commercial Laundry | <input type="checkbox"/> Medical Services |
| <input type="checkbox"/> Commercial Printing | <input type="checkbox"/> Industrial/Manufacturing |
| <input type="checkbox"/> Warehousing/Distribution | <input type="checkbox"/> Junkyard or Salvage Business |
| <input type="checkbox"/> Farm Operation: Agriculture or Dairy | <input type="checkbox"/> Laboratory or Chemical Handling |
| <input type="checkbox"/> Aviation, Runways, Air Transportation | <input type="checkbox"/> Rail Transportation |

PERSON COMPLETING THE FORM

Name: Dr. Armin Foghi Years Familiar w/Property: 3 years
 Business Affiliation: Business owner
 Address: 1790 Grande Blvd SE City: Rio Rancho State: NM
 Tel: (505) 892-0402 Fax: (505) 892-5544 E-Mail: myoclinic@live.com

Relationship to the Property (please check all that apply):

- | <u>Owner</u> | <u>Occupant</u> | <u>Key Site Manager</u> |
|--|---|---|
| <input checked="" type="checkbox"/> Individual Owner | <input checked="" type="checkbox"/> Owner Occupant | <input type="checkbox"/> Property Manager |
| <input checked="" type="checkbox"/> Corporation or LLC | <input checked="" type="checkbox"/> Business Occupant | <input type="checkbox"/> Facilities Manager |
| <input type="checkbox"/> Partnership | <input type="checkbox"/> Business Employee | <input type="checkbox"/> Maintenance Supervisor |
| <input type="checkbox"/> Trust/Trustee | | <input type="checkbox"/> Plant Supervisor |
| <input type="checkbox"/> Owner's Broker | | <input type="checkbox"/> Leasing Agent |

Signature:  Date Completed: 11/27/2019

NOTES

APPENDIX D
HISTORICAL RECORDS

Law Offices

1790 Grande Boulevard SE
Rio Rancho, NM 87124

Inquiry Number: 5860211.5
November 11, 2019

The EDR-City Directory Image Report

TABLE OF CONTENTS

SECTION

Executive Summary

Findings

City Directory Images

Thank you for your business.
Please contact EDR at 1-800-352-0050
with any questions or comments.

Disclaimer - Copyright and Trademark Notice

This Report contains certain information obtained from a variety of public and other sources reasonably available to Environmental Data Resources, Inc. It cannot be concluded from this Report that coverage information for the target and surrounding properties does not exist from other sources. **NO WARRANTY EXPRESSED OR IMPLIED, IS MADE WHATSOEVER IN CONNECTION WITH THIS REPORT. ENVIRONMENTAL DATA RESOURCES, INC. SPECIFICALLY DISCLAIMS THE MAKING OF ANY SUCH WARRANTIES, INCLUDING WITHOUT LIMITATION, MERCHANTABILITY OR FITNESS FOR A PARTICULAR USE OR PURPOSE. ALL RISK IS ASSUMED BY THE USER. IN NO EVENT SHALL ENVIRONMENTAL DATA RESOURCES, INC. BE LIABLE TO ANYONE, WHETHER ARISING OUT OF ERRORS OR OMISSIONS, NEGLIGENCE, ACCIDENT OR ANY OTHER CAUSE, FOR ANY LOSS OR DAMAGE, INCLUDING, WITHOUT LIMITATION, SPECIAL, INCIDENTAL, CONSEQUENTIAL, OR EXEMPLARY DAMAGES. ANY LIABILITY ON THE PART OF ENVIRONMENTAL DATA RESOURCES, INC. IS STRICTLY LIMITED TO A REFUND OF THE AMOUNT PAID FOR THIS REPORT.** Purchaser accepts this Report "AS IS". Any analyses, estimates, ratings, environmental risk levels or risk codes provided in this Report are provided for illustrative purposes only, and are not intended to provide, nor should they be interpreted as providing any facts regarding, or prediction or forecast of, any environmental risk for any property. Only a Phase I Environmental Site Assessment performed by an environmental professional can provide information regarding the environmental risk for any property. Additionally, the information provided in this Report is not to be construed as legal advice.

Copyright 2017 by Environmental Data Resources, Inc. All rights reserved. Reproduction in any media or format, in whole or in part, of any report or map of Environmental Data Resources, Inc. or its affiliates is prohibited without prior written permission.

EDR and its logos (including Sanborn and Sanborn Map) are trademarks of Environmental Data Resources, Inc. or its affiliates. All other trademarks used herein are the property of their respective owners.

EXECUTIVE SUMMARY

DESCRIPTION

Environmental Data Resources, Inc.'s (EDR) City Directory Report is a screening tool designed to assist environmental professionals in evaluating potential liability on a target property resulting from past activities. EDR's City Directory Report includes a search of available city directory data at 5 year intervals.

RECORD SOURCES

EDR's Digital Archive combines historical directory listings from sources such as Cole Information and Dun & Bradstreet. These standard sources of property information complement and enhance each other to provide a more comprehensive report.

EDR is licensed to reproduce certain City Directory works by the copyright holders of those works. The purchaser of this EDR City Directory Report may include it in report(s) delivered to a customer. Reproduction of City Directories without permission of the publisher or licensed vendor may be a violation of copyright.

Data by

infoUSA[®]

Copyright©2008
All Rights Reserved

RESEARCH SUMMARY

The following research sources were consulted in the preparation of this report. A check mark indicates where information was identified in the source and provided in this report.

<u>Year</u>	<u>Target Street</u>	<u>Cross Street</u>	<u>Source</u>
2014	<input checked="" type="checkbox"/>	<input checked="" type="checkbox"/>	EDR Digital Archive
2010	<input checked="" type="checkbox"/>	<input checked="" type="checkbox"/>	EDR Digital Archive
2005	<input checked="" type="checkbox"/>	<input checked="" type="checkbox"/>	EDR Digital Archive
2000	<input checked="" type="checkbox"/>	<input checked="" type="checkbox"/>	EDR Digital Archive
1995	<input checked="" type="checkbox"/>	<input checked="" type="checkbox"/>	EDR Digital Archive
1992	<input checked="" type="checkbox"/>	<input checked="" type="checkbox"/>	EDR Digital Archive
1987	<input checked="" type="checkbox"/>	<input type="checkbox"/>	EDR Digital Archive
1982	<input checked="" type="checkbox"/>	<input type="checkbox"/>	EDR Digital Archive
1977	<input checked="" type="checkbox"/>	<input type="checkbox"/>	EDR Digital Archive

FINDINGS

TARGET PROPERTY STREET

1790 Grande Boulevard SE
Rio Rancho, NM 87124

<u>Year</u>	<u>CD Image</u>	<u>Source</u>
-------------	-----------------	---------------

GRANDE BLVD SE

2014	pg A1	EDR Digital Archive
2010	pg A3	EDR Digital Archive
2005	pg A5	EDR Digital Archive
2000	pg A7	EDR Digital Archive
1995	pg A9	EDR Digital Archive
1992	pg A11	EDR Digital Archive
1987	pg A13	EDR Digital Archive
1982	pg A14	EDR Digital Archive
1977	pg A15	EDR Digital Archive

FINDINGS

CROSS STREETS

<u>Year</u>	<u>CD Image</u>	<u>Source</u>
-------------	-----------------	---------------

RIO RANCHO DR SE

2014	pg. A2	EDR Digital Archive	
2010	pg. A4	EDR Digital Archive	
2005	pg. A6	EDR Digital Archive	
2000	pg. A8	EDR Digital Archive	
1995	pg. A10	EDR Digital Archive	
1992	pg. A12	EDR Digital Archive	
1987	-	EDR Digital Archive	Target and Adjoining not listed in Source
1982	-	EDR Digital Archive	Target and Adjoining not listed in Source
1977	-	EDR Digital Archive	Target and Adjoining not listed in Source

City Directory Images

GRANDE BLVD SE 2014

1501	RIO BOOKS PUBLISHING SMILES & SMILES BY DAVINCI
1601	JOMAR ELECTRIC
1724	RIVER WEST ORTHODONTICS WESTSIDE PEDIATRIC DENTISTRY
1740	I ASSOC OF N M MYO CARDIOVASCULAR CLINIC LLC STROSNIDER JEFFREY C OD TOKYO ELECTRON AMERICA INC
1760	BIO-MDCAL APPLICATIONS OF MASS FMC RIO RANCHO WEST ALBUQUERQUE DIALYSIS CTR
2009	LITTLE HOUSE ON MESA INC PROLITERACY WORLDWIDE RIO RANCHO JEWISH CENTER
2200	MONIKA PETERSON PHD LLC PEARLY WHITES DENTAL CLINIC PEARLY WHITES DENTAL HYGIENE C WOLFE BRENDA
2211	ABQ SCRUBS
2220	SUPERIOR MORTGAGE-FAX SUPERIOR WEST LLC
2240	FIFE DENTAL CARE HOWARD & KOVAL P C NEW MEXICO HEART INSTITUTE ROGER C NAGEL CPA
2300	FOOT & ANKLE SPECIALIST RIO RANCHO EXECUTIVE PLAZA
2320	ALEXANDER CHRISTOPHER J PHD JAN-PRO OF NEW MEXICO INC

RIO RANCHO DR SE 2014

1660	BIG LOTS STORES INC CHARTER FITNESS OF RIO RANCHO
1670	BACH PHAM HANGOUT GAMING SOUTHWSTERN PCF SPCLTY FIN INC STAR NAILS TAN RIO LUXURY TANNING THREE GUNS SOCIAL CLUB TITAN AUTO INSURANCE
1690	ALDO S NEW YORK STYLE PIZ INDYS CLEANERS INC MONTANILE FRANK PURIFIED WATER TO GO VENEZIAS PIZZERIA WECK INC
1701	SCHLOTZSKYS DELICATESSEN
1721	ABQ HEALTH PARTNERS ANOZIE CHIDINMA LOVELACE HEALTH SYSTEM INC MARTIN BROOKE MYERS LORI PHILLIP J LEONARDELLI MD QUEST DIAGNOSTICS INCORPORATED RODRIGUEZ ANA LISA
1751	BRAZILIAN WAXING BOUTIQUE FRESH FROYO NAILS SPA PIZZA 9
1771	W2007 EQI RIO RANCHO PARTNR LP
1781	US BANK NATIONAL ASSOCIATION
2221	ESA P PRTFOLIO OPER LESSEE LLC

GRANDE BLVD SE 2010

1501 RIO BOOKS PUBLISHING
SMILES & SMILES BY DAVINCI
1601 JOMAR ELECTRIC
1724 RIVER WEST ORTHODONTICS
WESTSIDE PEDIATRIC DENTISTRY
1740 I ASSOC OF N M
1760 BIO-MDICAL APPLICATIONS NM INC
FMC RIO RANCHO
1801 INTIMATE TEQUILA TASTINGS
2006 HAYNES POOL
2009 AIR ZONE HEATING & AIR CONDITI
BLUE SKY CHIROPRACTIC
LITTLE HOUSE ON MESA INC
PROLITERACY WORLDWIDE
RIO RANCHO JEWISH CENTER
2200 MONIKA PETERSON PHD LLC
PEARLY WHITES DENTAL CLINIC
2220 DR HENRY GARCIA MD
RIO GRANDE DERMATOLOGY PC
SUPERIOR MORTGAGE-FAX
2300 RIO RANCHO EXECUTIVE PLAZA
2320 ALEXANDER CHRISTOPHER J PHD
JAN-PRO OF NEW MEXICO INC

RIO RANCHO DR SE 2010

1660 BIG LOTS STORES INC
CHARTER FITNESS OF RIO RANCHO

1670 BACH PHAM
SOUTHWSTERN PCF SPCLTY FIN INC
TAN RIO LUXURY TANNING
TITAN AUTO INSURANCE
UNQUE HAIR AND NAIL SALON

1680 JC TILE INC

1690 HIDDEN COVE CAFE AND COFFEE
INDYS CLEANERS INC
MONTANILE FRANK
PURIFIED WATER TO GO
VENEZIAS PIZZERIA
WECK INC

1701 SCHLOTZSKYS DELICATESSEN

1721 ABQ HEALTH PARTNERS
LOVELACE HEALTH SYSTEM INC
PHILLIP J LEONARDELLI MD
RODRIGUEZ ANA LISA

1751 ABETYA ANDREW T
EMBROIDME
MAVES MIKE AGENCY
MY SPA HAIR AND NAIL
PIZZA 9
STATE FARM

1761 STARBUCKS CORPORATION

1771 ENN RIO RANCHO LLC

1781 FIRST COMMUNITY BANK

2221 ESA P PORTFOLIO LLC

GRANDE BLVD SE 2005

1601 JOMAR ELECTRIC
1605 CHARLES MORRIS
1724 RIVER WEST ORTHODONTICS
WESTSIDE PEDIATRIC DENTISTRY
1740 BAKER T R G INC
I ASSOC OF N M
INVENSYS SYSTEMS INC
2009 AIR ZONE HEATING & AIR CONDITI
AMERICAN CUSTOM MAPS
LITTLE HOUSE ON MESA INC
PROLITERACY WORLDWIDE
RIO RANCHO JEWISH CENTER
STANDERWICK WILLIAM G

RIO RANCHO DR SE 2005

1660 BIG LOTS STORES INC
1670 BACKSTAGE HAIR AND NAIL STUDIO
HAIR BY PAUL & ASSOCIATES
YOURS TRULY DIANAS
1680 J C TILE INC
1690 GLASS CREATIONS INC
MONTANILE FRANK
SUBWAY NUMBER
WALKING BY FAITH INC
WECK INC
1701 PROSETA INC
1721 CHRISTINE MSN CFNP BLASER
GUERIN PETER T MD
JANICE KANDO MD
LYNN LONGFIELD MD
MARIANA LUCERO MD
PHILLIP J LEONARDELLI MD
QUEST DIAGNOSTICS INCORPORATED
SOUTHWEST MEDICAL ASSOCIATES
TERESA J SIGALA MD
1771 IMPACT HOTEL III LLC
SUNSTONE HOTEL INVESTORS LLC
WB SUNSTONE RIO RANCHO INC
1781 FIRST STATE BANK
1950 KINETIC SYSTEMS INC
2201 FIRST FINANCIAL CREDIT UNION
2221 HOME GATE STUDIOS & SUITES
PRIME HOSPITALITY LLC



-

GRANDE BLVD SE 2000

1740 ISLAND MORTGAGE NETWORK INC
2009 LITERACY VOLUNTEERS OF AMERICA
LITTLE HOUSE ON MESA INC
STANDERWICK WILLIAM G

RIO RANCHO DR SE 2000

- 1670 BACKSTAGE HAIR AND NAIL STUDIO
YOURS TRULY DIANAS
- 1690 ASHCRAFT GALLERY
FRAME GAME TOO
INDYS WESTSIDE CLEANERS
WECK INC
- 1721 GUERIN PETER T MD
- 1771 IMPACT HOTEL III LLC
LODGIAN INC
- 1781 FIRST STATE BANK
RIO RANCHO CHAMBER OF COMMERCE
- 1950 AUSTIN COMMERCIAL INC
FST CONSULTING GROUP INTL
GENERAL ELECTRIC COMPANY
PERFORMANCE CONTRACTING INC
TECHNOLOGY DESIGN & CNSTR CO
- 2221 PRIME HOSPITALITY CORP

GRANDE BLVD SE 1995

2009 ARCHULETA SAM
BROWN JESSE J CPA
LITTLE HOUSE ON MESA INC
NEUTRAL CORNER
RIO RANCHO JEWISH CENTER
STANDERWICK WILLIAM C

RIO RANCHO DR SE 1995

1660 ALBERTSON FOOD CENTER
ALBERTSONS INC
1680 WALGREEN CO
1690 CAFFE MANZANO
1708 CORNUCOPIA RESTAURANT CORP
1950 FST CONSULTING GROUP INC
HOFFMAN CONSTRUCTION OF CAL
TECHNOLOGY DESIGN & CNSTR CO

GRANDE BLVD SE 1992

1509 KEARNEY & SON LAWN SPRINKLERS
2009 LITTLE HOUSE ON MESA

RIO RANCHO DR SE 1992

1680 WALGREENS CO
1704 SUNWEST BANK ALBUQUERQUE NA

GRANDE BLVD SE 1987

1509 KEARNEY & SON LAWN SPRINKLERS
2009 KATSCH ENTERPRISES*
LITTLE HOUSE ON THE MESA

GRANDE BLVD SE 1982

1509 KEARNEY & SON LAWN SPRINKLERS
1701 HUGG SURVEYING CO
1901 CARISTO SHOOTING SUPPLY
2009 TELEPHONE COMMUNICATIONS SVS*

GRANDE BLVD SE 1977

1901 CARISTO SHOOTING SUPPLY
2009 RIO RANCHO SOUTHWEST TVL AGCY*

Law Offices

1790 Grande Boulevard SE

Rio Rancho, NM 87124

Inquiry Number: 5860211.3

November 06, 2019

Certified Sanborn® Map Report



6 Armstrong Road, 4th floor
Shelton, CT 06484
Toll Free: 800.352.0050
www.edrnet.com

Certified Sanborn® Map Report

11/06/19

Site Name:

Law Offices
1790 Grande Boulevard SE
Rio Rancho, NM 87124
EDR Inquiry # 5860211.3

Client Name:

Western Technologies, Inc.
8305 Washington Place, NE
Albuquerque, NM 87113
Contact: Beau Crawford



The Sanborn Library has been searched by EDR and maps covering the target property location as provided by Western Technologies, Inc. were identified for the years listed below. The Sanborn Library is the largest, most complete collection of fire insurance maps. The collection includes maps from Sanborn, Bromley, Perris & Browne, Hopkins, Barlow, and others. Only Environmental Data Resources Inc. (EDR) is authorized to grant rights for commercial reproduction of maps by the Sanborn Library LLC, the copyright holder for the collection. Results can be authenticated by visiting www.edrnet.com/sanborn.

The Sanborn Library is continually enhanced with newly identified map archives. This report accesses all maps in the collection as of the day this report was generated.

Certified Sanborn Results:

Certification # 5A66-48C5-ADBD

PO # 3289PO946

Project 3289JM046

UNMAPPED PROPERTY

This report certifies that the complete holdings of the Sanborn Library, LLC collection have been searched based on client supplied target property information, and fire insurance maps covering the target property were not found.



Sanborn® Library search results

Certification #: 5A66-48C5-ADBD

The Sanborn Library includes more than 1.2 million fire insurance maps from Sanborn, Bromley, Perris & Browne, Hopkins, Barlow and others which track historical property usage in approximately 12,000 American cities and towns. Collections searched:

- Library of Congress
- University Publications of America
- EDR Private Collection

The Sanborn Library LLC Since 1866™

Limited Permission To Make Copies

Western Technologies, Inc. (the client) is permitted to make up to FIVE photocopies of this Sanborn Map transmittal and each fire insurance map accompanying this report solely for the limited use of its customer. No one other than the client is authorized to make copies. Upon request made directly to an EDR Account Executive, the client may be permitted to make a limited number of additional photocopies. This permission is conditioned upon compliance by the client, its customer and their agents with EDR's copyright policy; a copy of which is available upon request.

Disclaimer - Copyright and Trademark Notice

This Report contains certain information obtained from a variety of public and other sources reasonably available to Environmental Data Resources, Inc. It cannot be concluded from this Report that coverage information for the target and surrounding properties does not exist from other sources. NO WARRANTY EXPRESSED OR IMPLIED, IS MADE WHATSOEVER IN CONNECTION WITH THIS REPORT. ENVIRONMENTAL DATA RESOURCES, INC. SPECIFICALLY DISCLAIMS THE MAKING OF ANY SUCH WARRANTIES, INCLUDING WITHOUT LIMITATION, MERCHANTABILITY OR FITNESS FOR A PARTICULAR USE OR PURPOSE. ALL RISK IS ASSUMED BY THE USER. IN NO EVENT SHALL ENVIRONMENTAL DATA RESOURCES, INC. BE LIABLE TO ANYONE, WHETHER ARISING OUT OF ERRORS OR OMISSIONS, NEGLIGENCE, ACCIDENT OR ANY OTHER CAUSE, FOR ANY LOSS OF DAMAGE, INCLUDING, WITHOUT LIMITATION, SPECIAL, INCIDENTAL, CONSEQUENTIAL, OR EXEMPLARY DAMAGES. ANY LIABILITY ON THE PART OF ENVIRONMENTAL DATA RESOURCES, INC. IS STRICTLY LIMITED TO A REFUND OF THE AMOUNT PAID FOR THIS REPORT. Purchaser accepts this Report "AS IS". Any analyses, estimates, ratings, environmental risk levels or risk codes provided in this Report are provided for illustrative purposes only, and are not intended to provide, nor should they be interpreted as providing any facts regarding, or prediction or forecast of, any environmental risk for any property. Only a Phase I Environmental Site Assessment performed by an environmental professional can provide information regarding the environmental risk for any property. Additionally, the information provided in this Report is not to be construed as legal advice. Copyright 2019 by Environmental Data Resources, Inc. All rights reserved. Reproduction in any media or format, in whole or in part, of any report or map of Environmental Data Resources, Inc., or its affiliates, is prohibited without prior written permission.

EDR and its logos (including Sanborn and Sanborn Map) are trademarks of Environmental Data Resources, Inc. or its affiliates. All other trademarks used herein are the property of their respective owners.

Law Offices

1790 Grande Boulevard SE

Rio Rancho, NM 87124

Inquiry Number: 5860211.4

November 06, 2019

EDR Historical Topo Map Report

with QuadMatch™



6 Armstrong Road, 4th floor
Shelton, CT 06484
Toll Free: 800.352.0050
www.edrnet.com

EDR Historical Topo Map Report

11/06/19

Site Name:

Law Offices
1790 Grande Boulevard SE
Rio Rancho, NM 87124
EDR Inquiry # 5860211.4

Client Name:

Western Technologies, Inc.
8305 Washington Place, NE
Albuquerque, NM 87113
Contact: Beau Crawford



EDR Topographic Map Library has been searched by EDR and maps covering the target property location as provided by Western Technologies, Inc. were identified for the years listed below. EDR's Historical Topo Map Report is designed to assist professionals in evaluating potential liability on a target property resulting from past activities. EDR's Historical Topo Map Report includes a search of a collection of public and private color historical topographic maps, dating back to the late 1800s.

Search Results:**Coordinates:**

P.O.#	3289PO946	Latitude:	35.226138 35° 13' 34" North
Project:	3289JM046	Longitude:	-106.661761 -106° 39' 42" West
		UTM Zone:	Zone 13 North
		UTM X Meters:	348772.77
		UTM Y Meters:	3899386.54
		Elevation:	5243.00' above sea level

Maps Provided:

2013	1934
1996	1893
1986	1889
1972	1888
1967	
1960	
1954	
1938	

Disclaimer - Copyright and Trademark Notice

This Report contains certain information obtained from a variety of public and other sources reasonably available to Environmental Data Resources, Inc. It cannot be concluded from this Report that coverage information for the target and surrounding properties does not exist from other sources. NO WARRANTY EXPRESSED OR IMPLIED, IS MADE WHATSOEVER IN CONNECTION WITH THIS REPORT. ENVIRONMENTAL DATA RESOURCES, INC. SPECIFICALLY DISCLAIMS THE MAKING OF ANY SUCH WARRANTIES, INCLUDING WITHOUT LIMITATION, MERCHANTABILITY OR FITNESS FOR A PARTICULAR USE OR PURPOSE. ALL RISK IS ASSUMED BY THE USER. IN NO EVENT SHALL ENVIRONMENTAL DATA RESOURCES, INC. BE LIABLE TO ANYONE, WHETHER ARISING OUT OF ERRORS OR OMISSIONS, NEGLIGENCE, ACCIDENT OR ANY OTHER CAUSE, FOR ANY LOSS OF DAMAGE, INCLUDING, WITHOUT LIMITATION, SPECIAL, INCIDENTAL, CONSEQUENTIAL, OR EXEMPLARY DAMAGES. ANY LIABILITY ON THE PART OF ENVIRONMENTAL DATA RESOURCES, INC. IS STRICTLY LIMITED TO A REFUND OF THE AMOUNT PAID FOR THIS REPORT. Purchaser accepts this Report "AS IS". Any analyses, estimates, ratings, environmental risk levels or risk codes provided in this Report are provided for illustrative purposes only, and are not intended to provide, nor should they be interpreted as providing any facts regarding, or prediction or forecast of, any environmental risk for any property. Only a Phase I Environmental Site Assessment performed by an environmental professional can provide information regarding the environmental risk for any property. Additionally, the information provided in this Report is not to be construed as legal advice.

Copyright 2019 by Environmental Data Resources, Inc. All rights reserved. Reproduction in any media or format, in whole or in part, of any report or map of Environmental Data Resources, Inc., or its affiliates, is prohibited without prior written permission.

EDR and its logos (including Sanborn and Sanborn Map) are trademarks of Environmental Data Resources, Inc. or its affiliates. All other trademarks used herein are the property of their respective owners.

Topo Sheet Key

This EDR Topo Map Report is based upon the following USGS topographic map sheets.

2013 Source Sheets



Loma Machete
2013
7.5-minute, 24000



Los Griegos
2013
7.5-minute, 24000

1996 Source Sheets



Loma Machete
1996
7.5-minute, 24000
Aerial Photo Revised 1990



Los Griegos
1996
7.5-minute, 24000
Aerial Photo Revised 1990

1986 Source Sheets



ALBUQUERQUE
1986
15-minute, 50000

1972 Source Sheets



Loma Machete
1972
7.5-minute, 24000
Aerial Photo Revised 1972

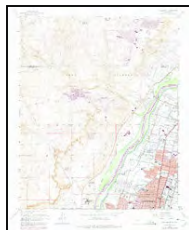

Los Griegos
1972
7.5-minute, 24000
Aerial Photo Revised 1972

Topo Sheet Key

This EDR Topo Map Report is based upon the following USGS topographic map sheets.

1967 Source Sheets



Los Griegos
1967
7.5-minute, 24000
Aerial Photo Revised 1967

1960 Source Sheets

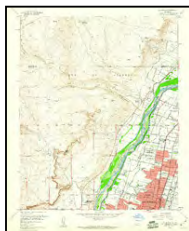

Los Griegos
1960
7.5-minute, 24000
Aerial Photo Revised 1959

1954 Source Sheets



Los Griegos
1954
7.5-minute, 24000
Aerial Photo Revised 1951



Loma Machete
1954
7.5-minute, 24000
Aerial Photo Revised 1952

1938 Source Sheets



Albuquerque
1938
15-minute, 62500

Topo Sheet Key

This EDR Topo Map Report is based upon the following USGS topographic map sheets.

1934 Source Sheets

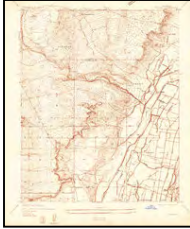

Griegos
1934
7.5-minute, 24000

1893 Source Sheets

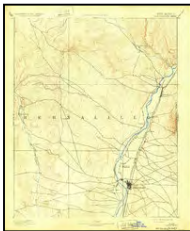

Albuquerque
1893
30-minute, 125000

1889 Source Sheets

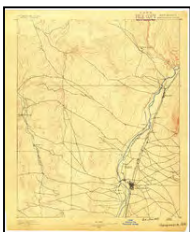

Albuquerque
1889
30-minute, 125000

1888 Source Sheets

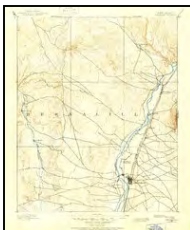

Bernalillo
1888
30-minute, 125000

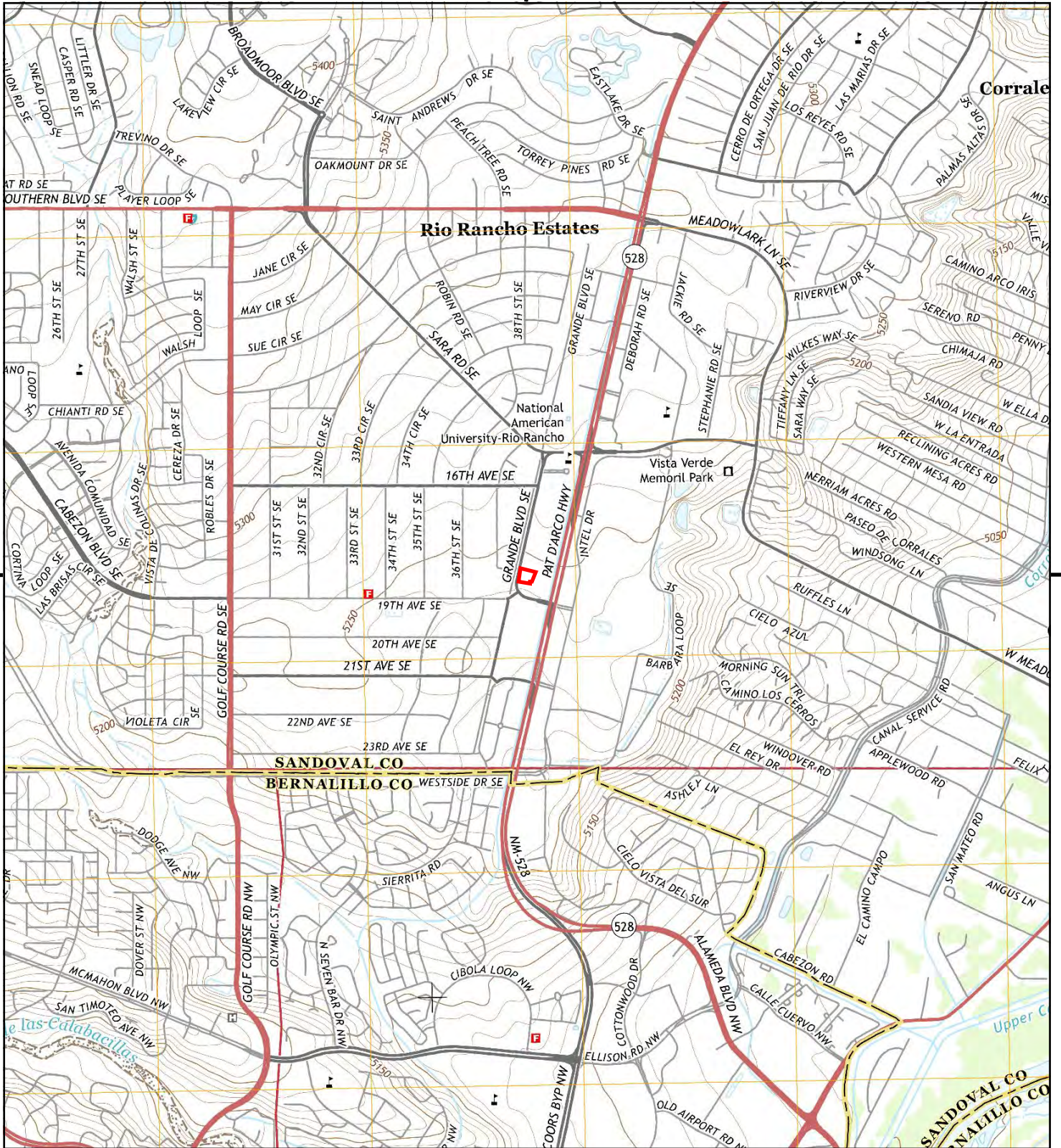

This report includes information from the following map sheet(s).

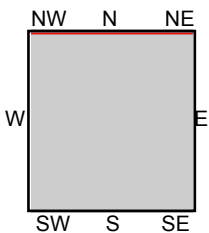

TP, Los Griegos, 2013, 7.5-minute
 N, Loma Machete, 2013, 7.5-minute

SITE NAME: Law Offices
ADDRESS: 1790 Grande Boulevard SE
 Rio Rancho, NM 87124
CLIENT: Western Technologies, Inc.



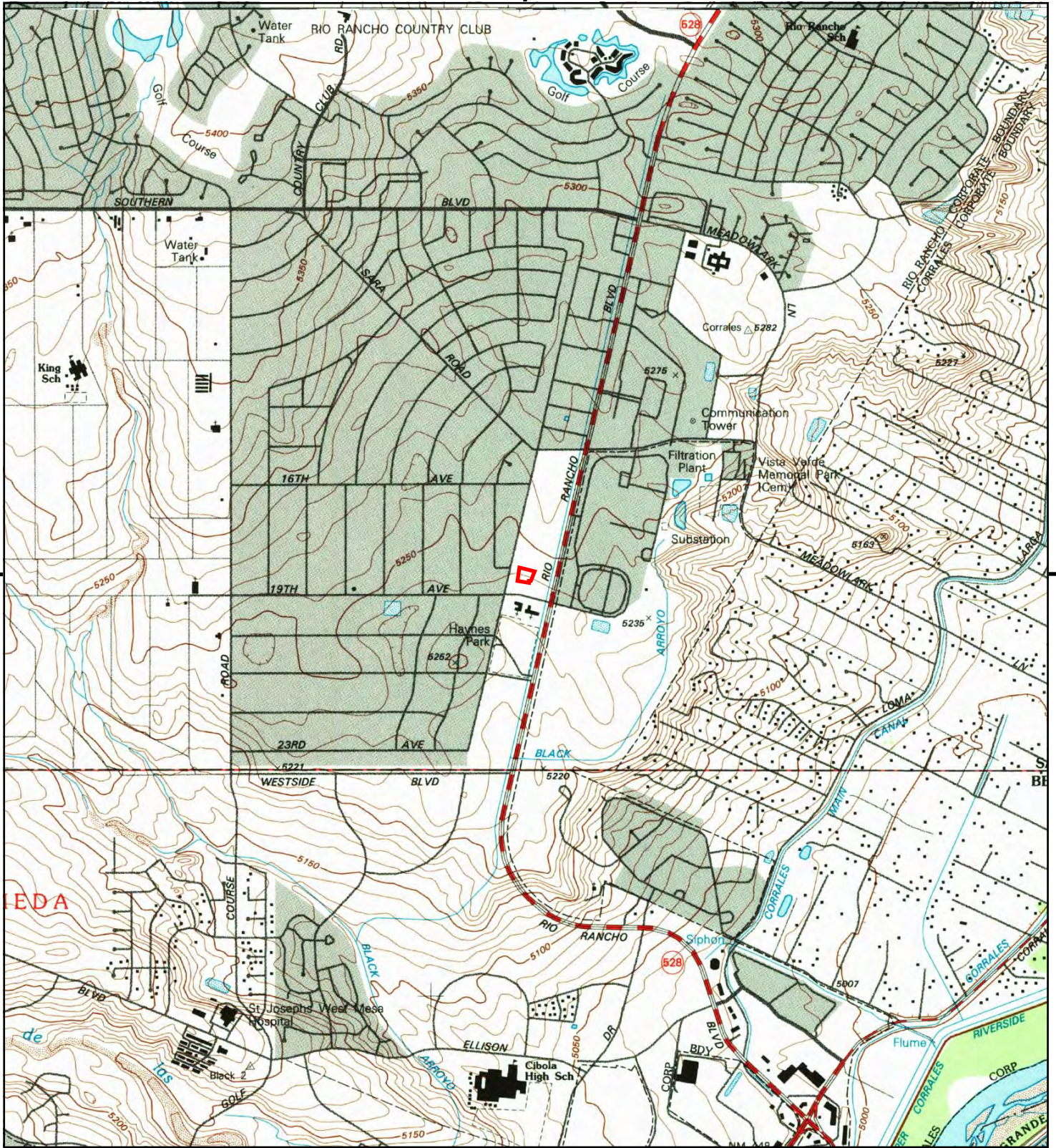

This report includes information from the following map sheet(s).

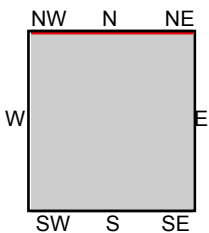

TP, Los Griegos, 1996, 7.5-minute
N, Loma Machete, 1996, 7.5-minute

SITE NAME: Law Offices
ADDRESS: 1790 Grande Boulevard SE
Rio Rancho, NM 87124
CLIENT: Western Technologies, Inc.



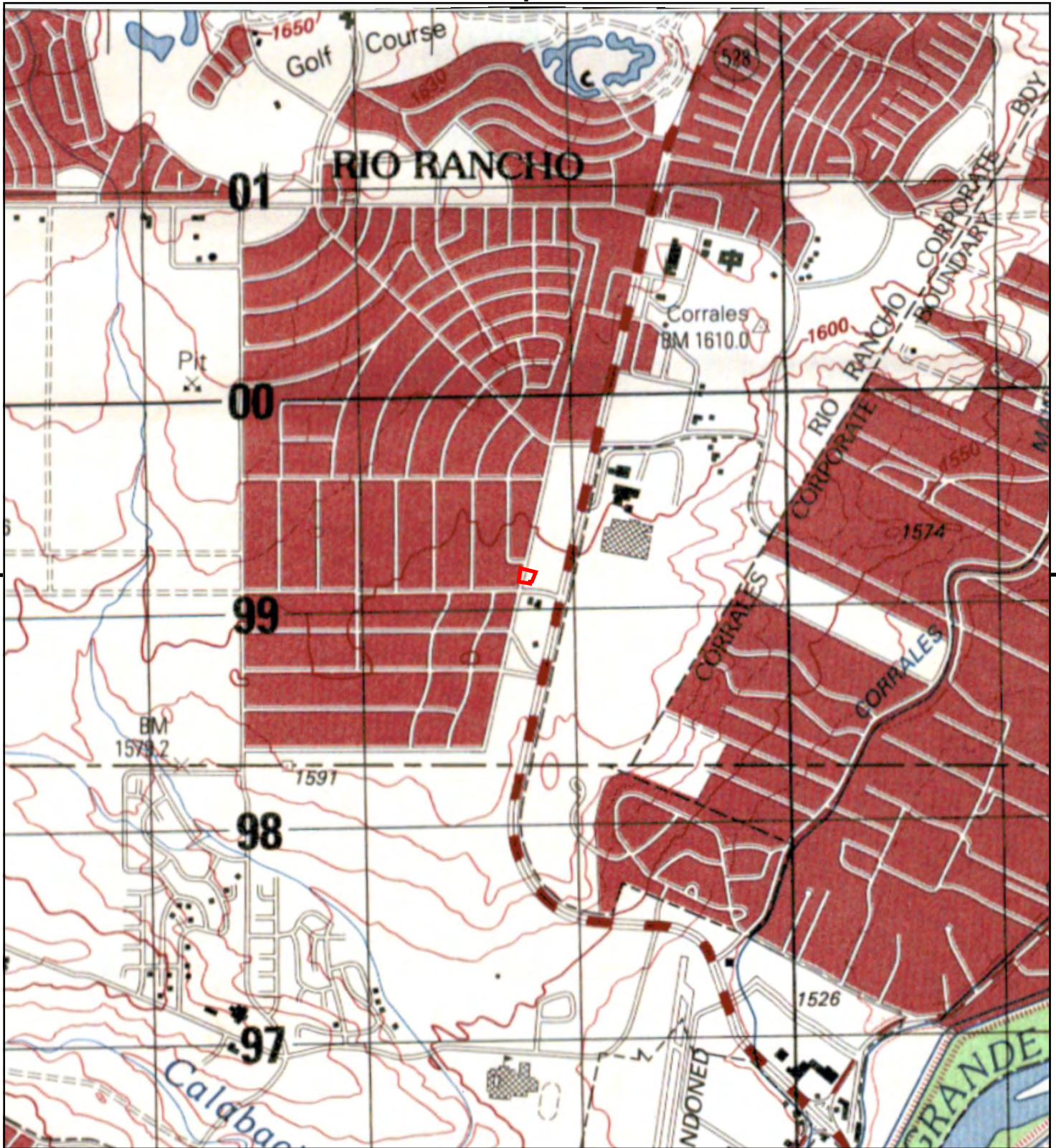

This report includes information from the following map sheet(s).

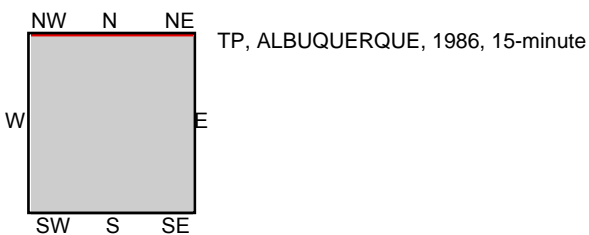

SITE NAME: Law Offices
 ADDRESS: 1790 Grande Boulevard SE
 Rio Rancho, NM 87124
 CLIENT: Western Technologies, Inc.



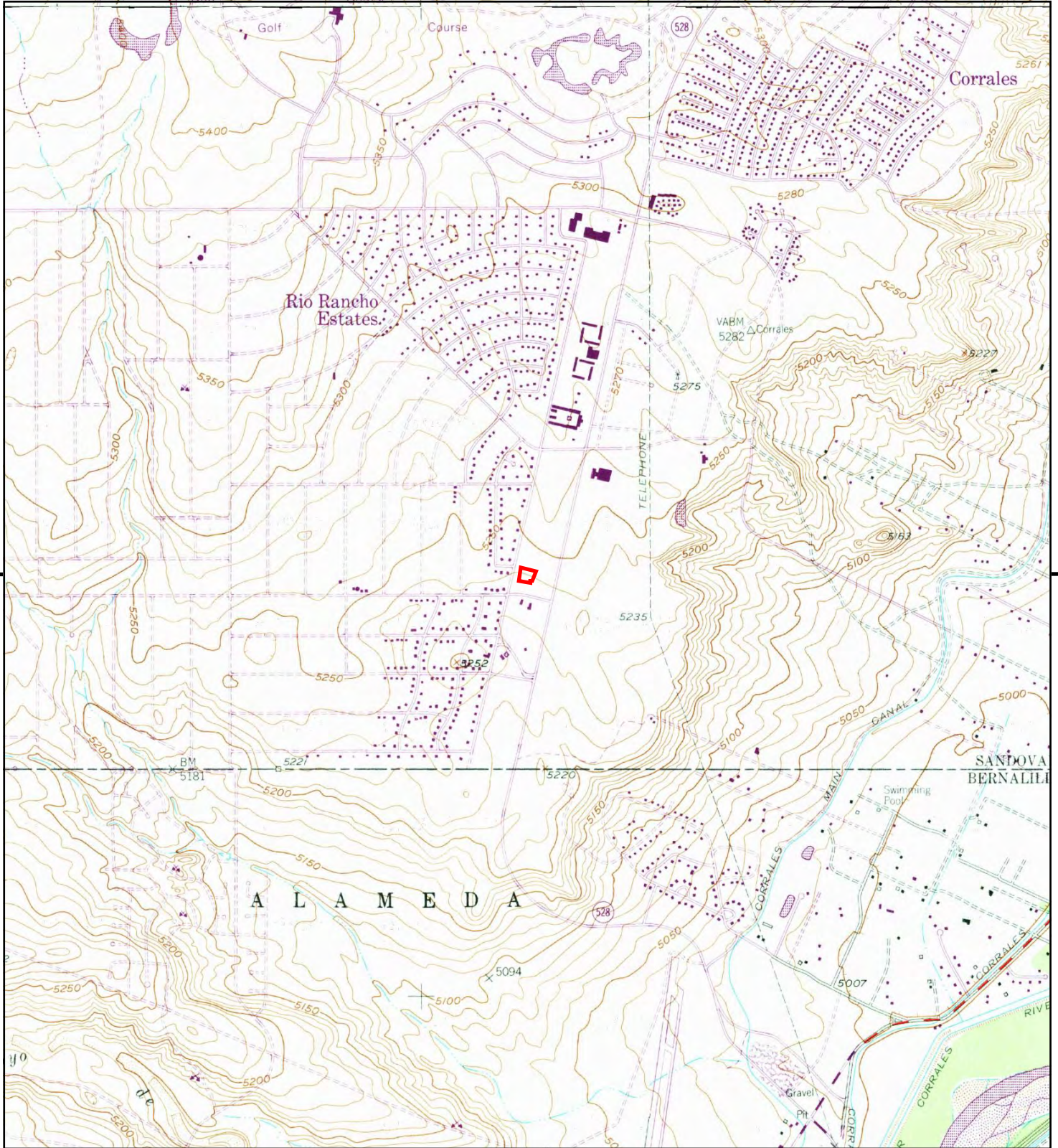

This report includes information from the following map sheet(s).

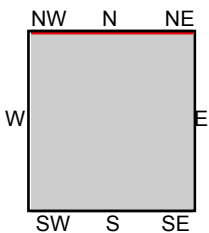

TP, Los Griegos, 1972, 7.5-minute
N, Loma Machete, 1972, 7.5-minute

SITE NAME: Law Offices
ADDRESS: 1790 Grande Boulevard SE
Rio Rancho, NM 87124
CLIENT: Western Technologies, Inc.



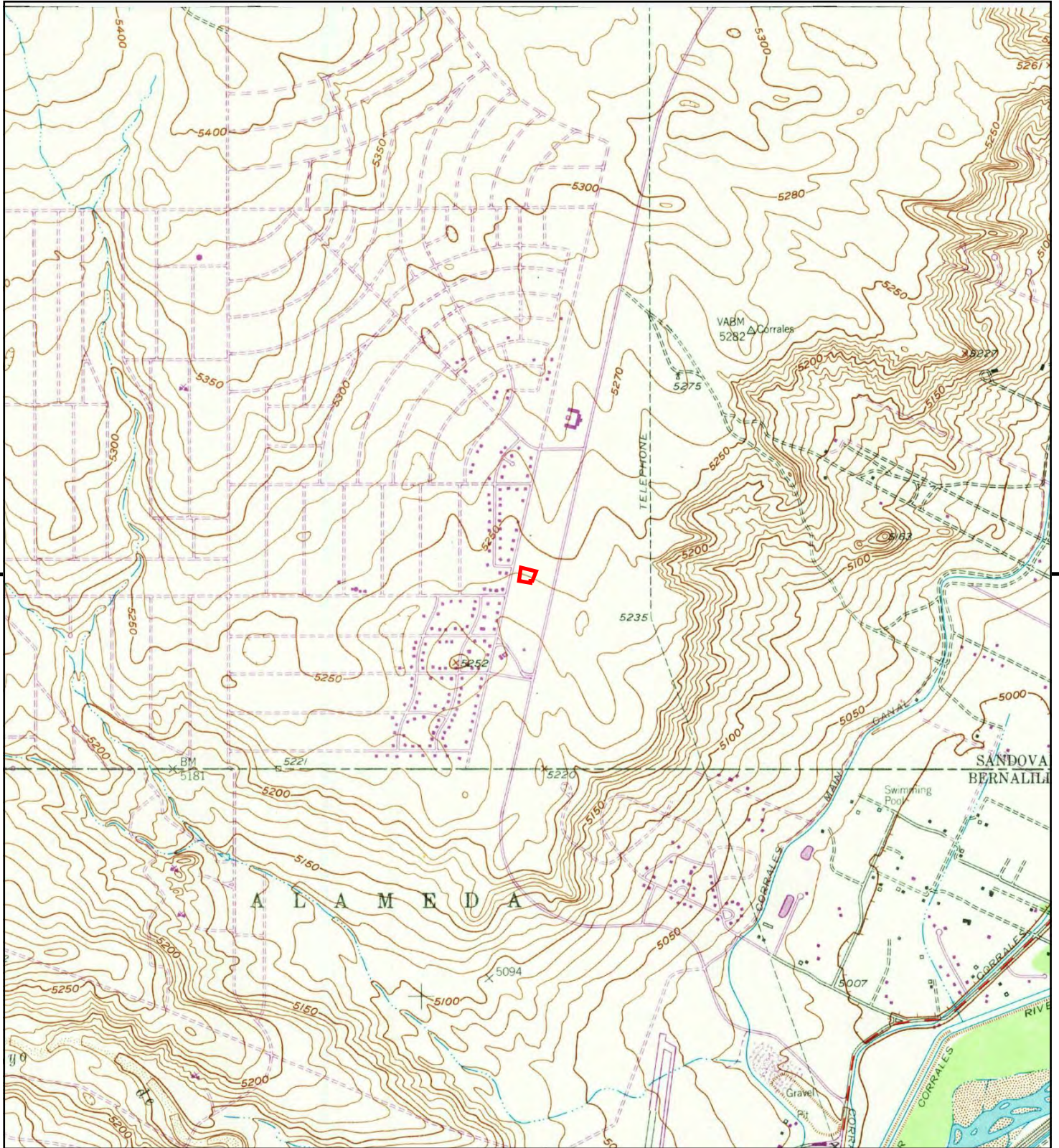

This report includes information from the following map sheet(s).

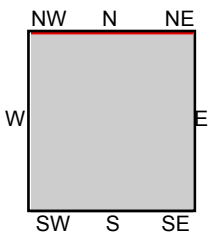

TP, Los Griegos, 1967, 7.5-minute

SITE NAME: Law Offices
 ADDRESS: 1790 Grande Boulevard SE
 Rio Rancho, NM 87124
 CLIENT: Western Technologies, Inc.



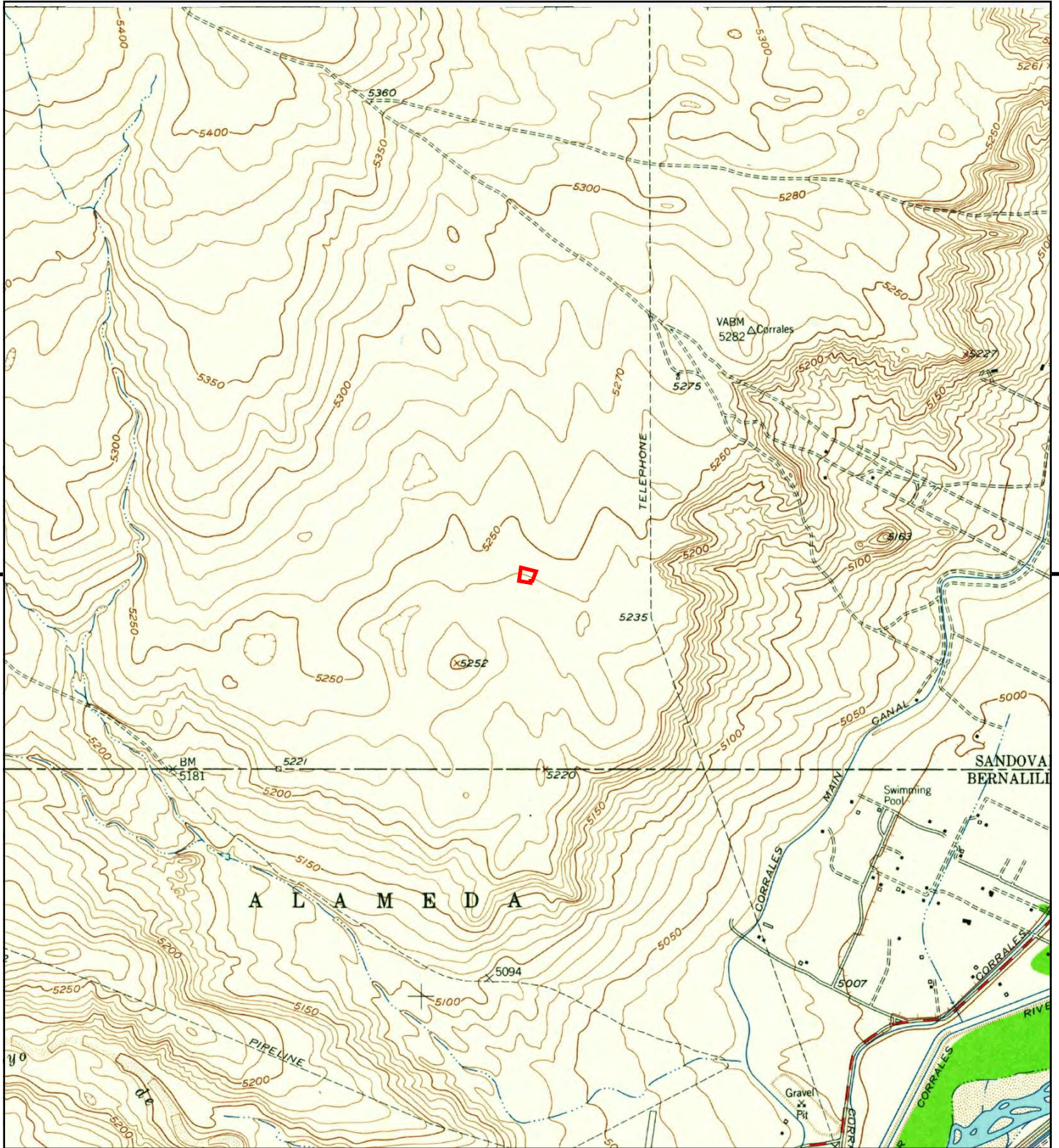

This report includes information from the following map sheet(s).

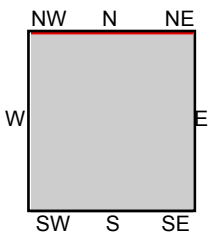

TP, Los Griegos, 1960, 7.5-minute

SITE NAME: Law Offices
ADDRESS: 1790 Grande Boulevard SE
 Rio Rancho, NM 87124
CLIENT: Western Technologies, Inc.



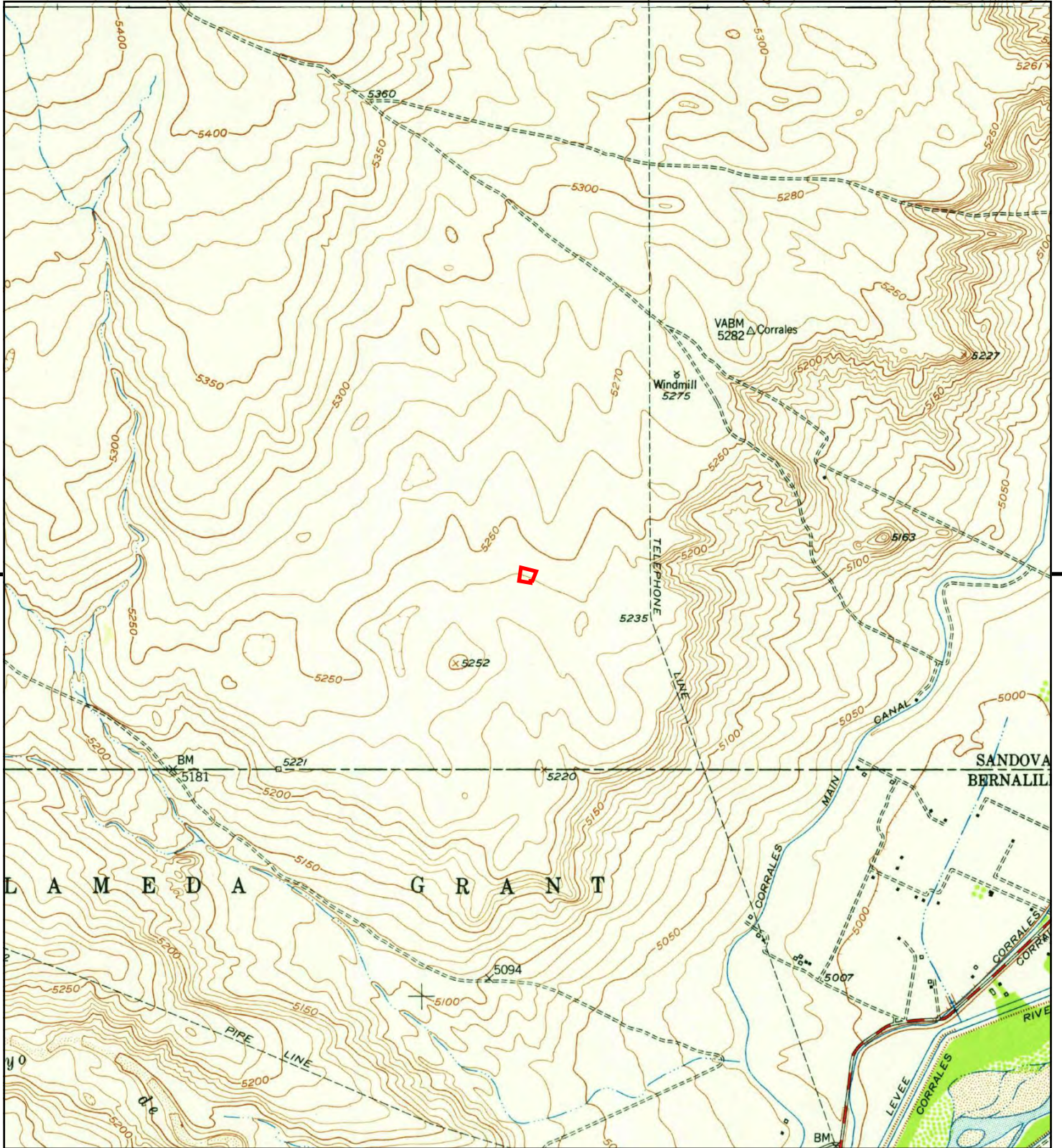

This report includes information from the following map sheet(s).

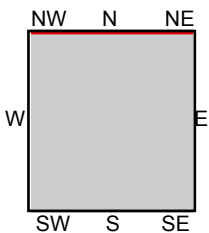

TP, Los Griegos, 1954, 7.5-minute
N, Loma Machete, 1954, 7.5-minute

SITE NAME: Law Offices
ADDRESS: 1790 Grande Boulevard SE
Rio Rancho, NM 87124
CLIENT: Western Technologies, Inc.



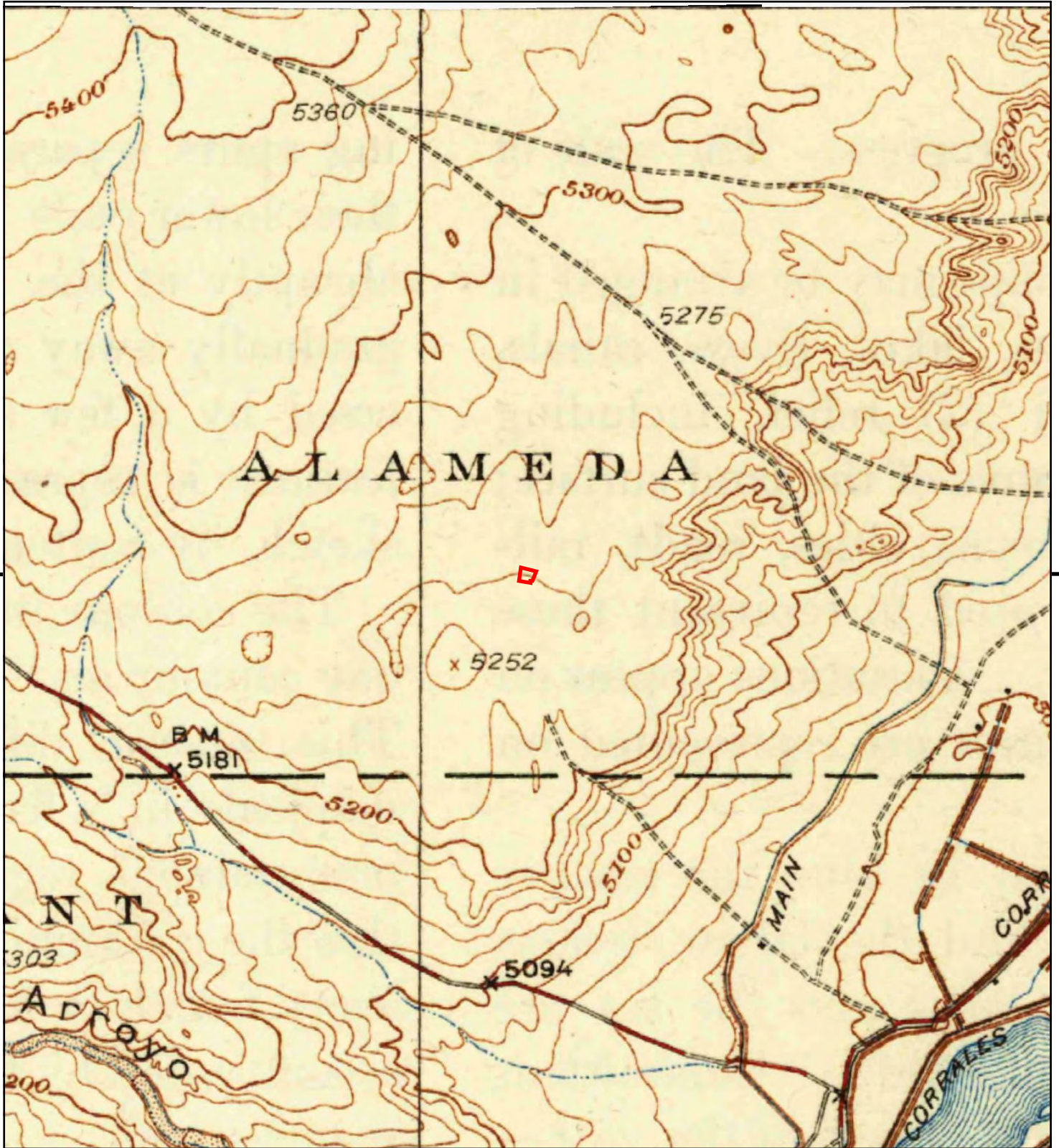

This report includes information from the following map sheet(s).

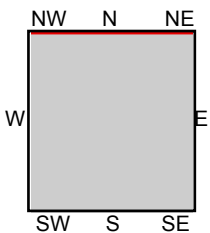

TP, Albuquerque, 1938, 15-minute

SITE NAME: Law Offices
 ADDRESS: 1790 Grande Boulevard SE
 Rio Rancho, NM 87124
 CLIENT: Western Technologies, Inc.



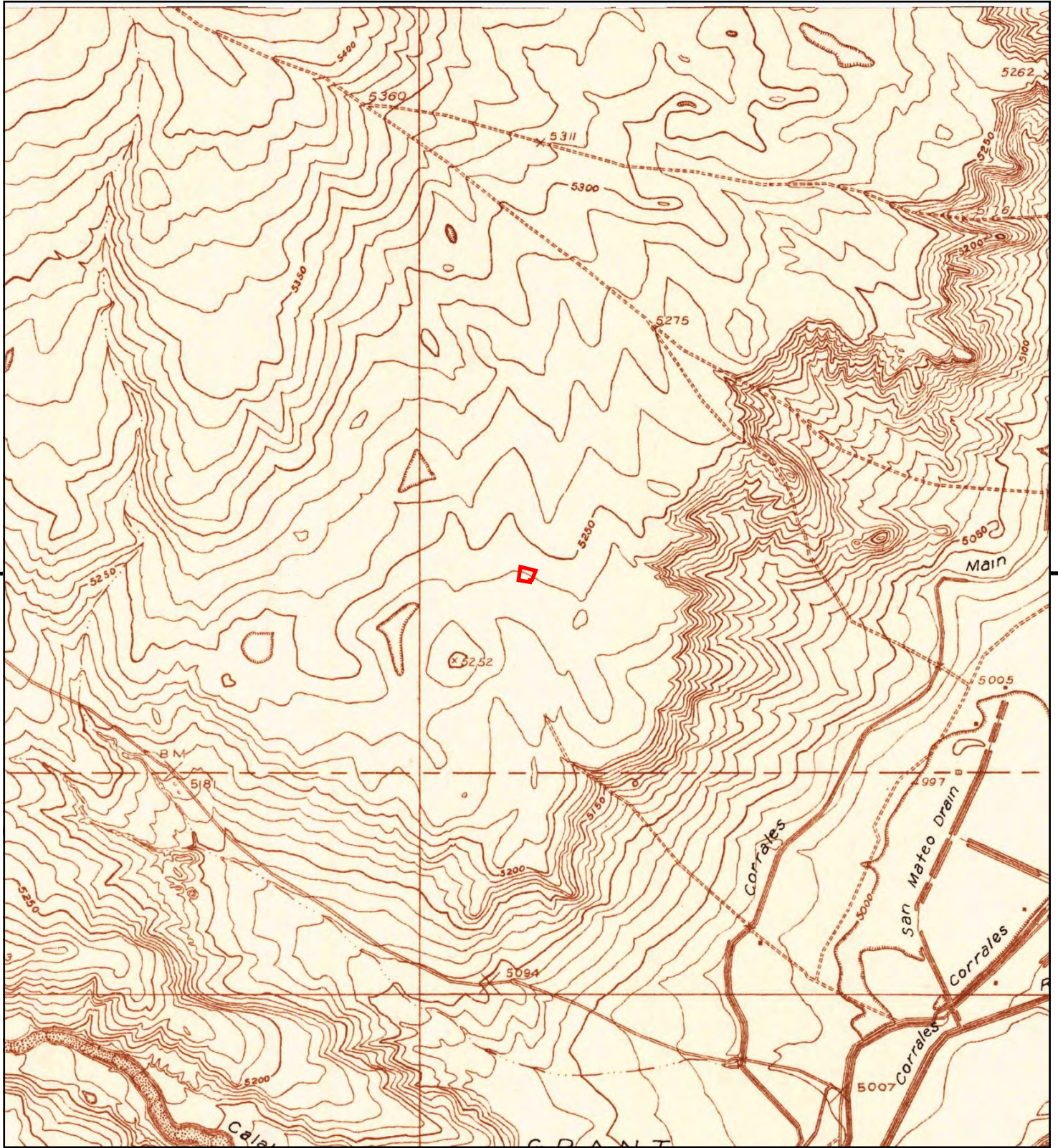

This report includes information from the following map sheet(s).

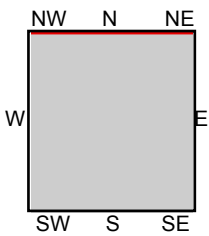

TP, Griegos, 1934, 7.5-minute

SITE NAME: Law Offices
ADDRESS: 1790 Grande Boulevard SE
Rio Rancho, NM 87124
CLIENT: Western Technologies, Inc.



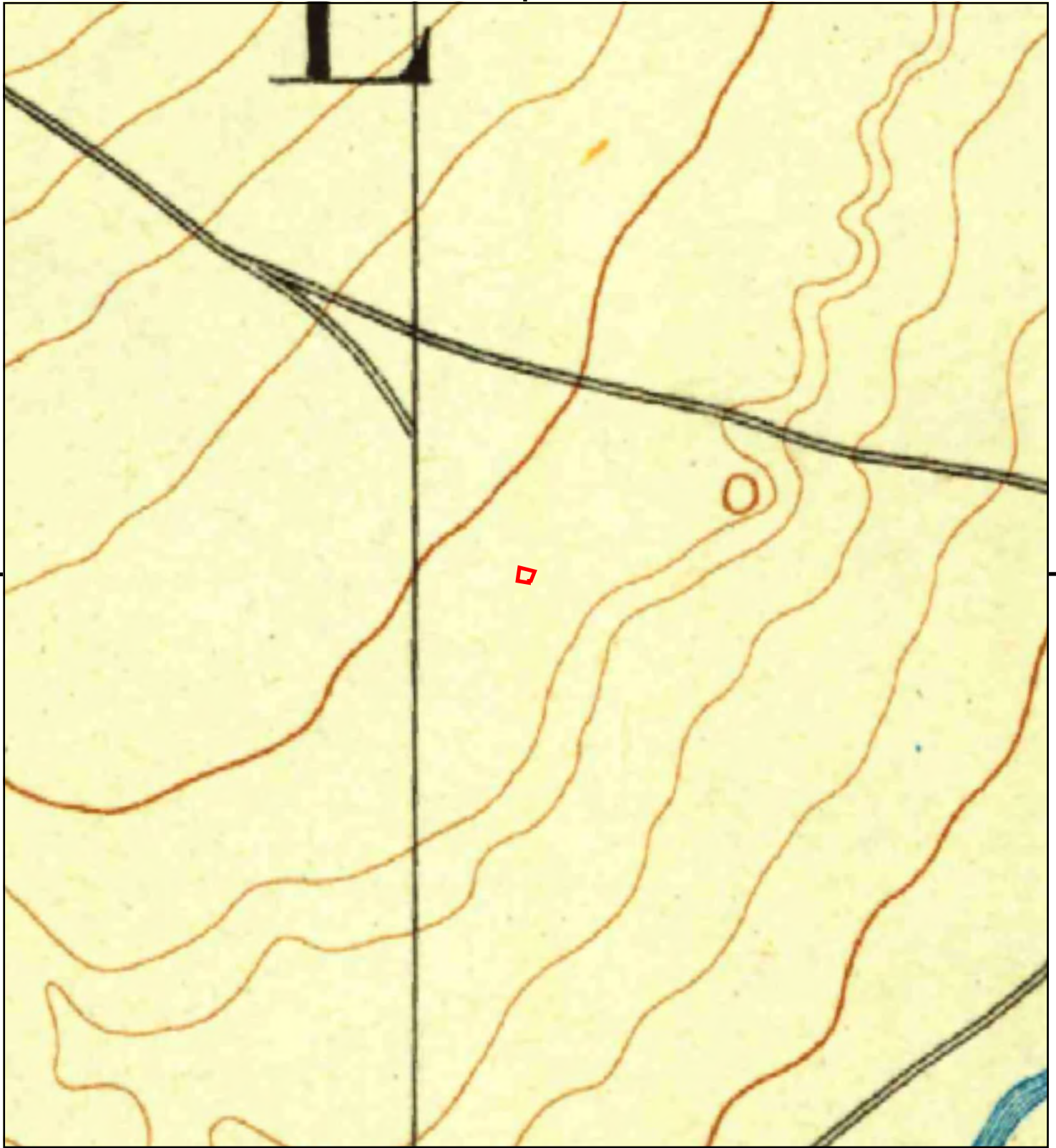

This report includes information from the following map sheet(s).

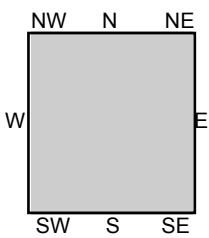

TP, Albuquerque, 1893, 30-minute

SITE NAME: Law Offices
ADDRESS: 1790 Grande Boulevard SE
Rio Rancho, NM 87124
CLIENT: Western Technologies, Inc.



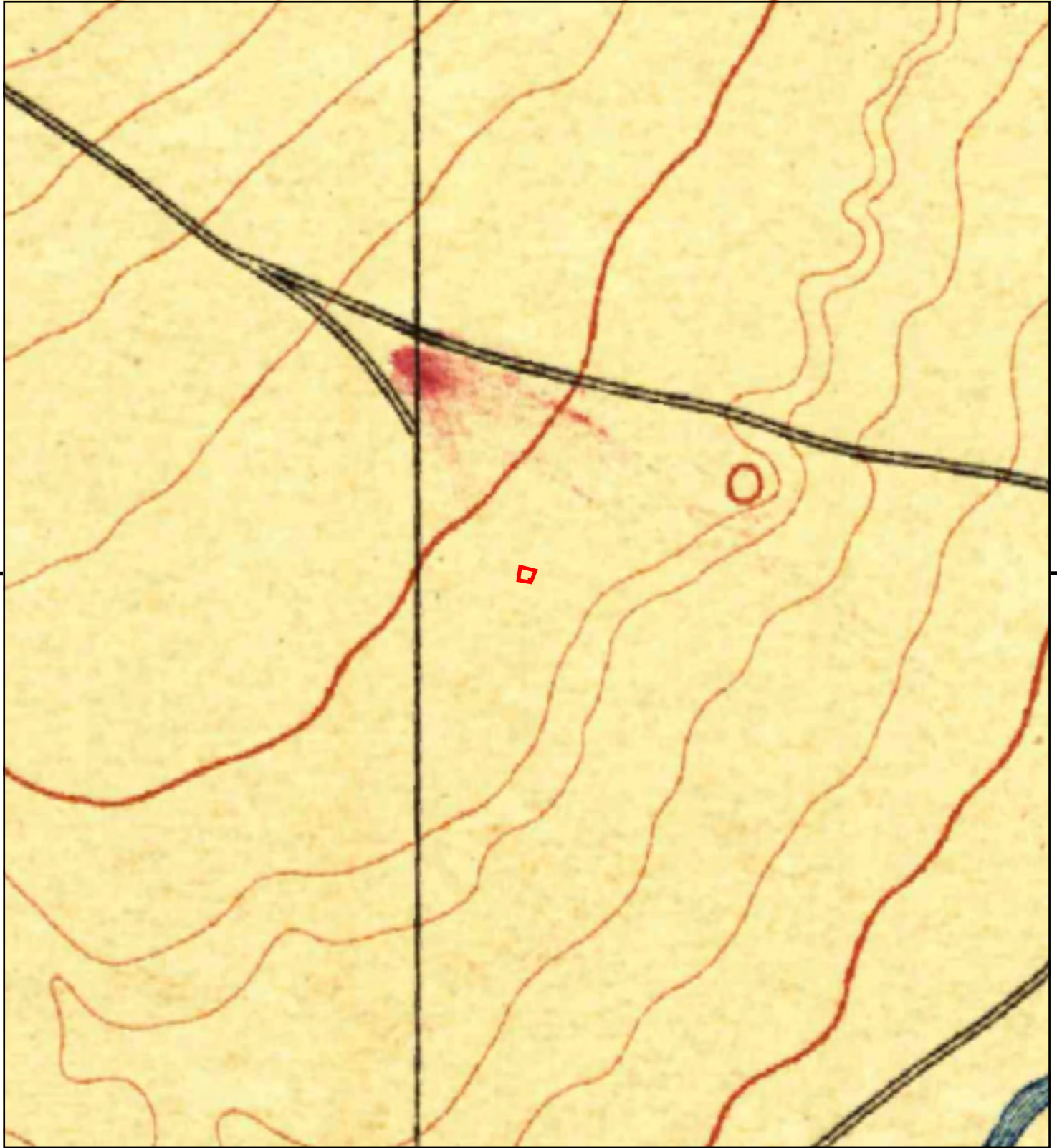

This report includes information from the following map sheet(s).

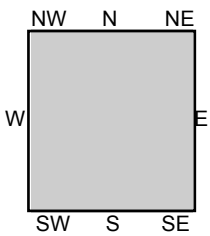
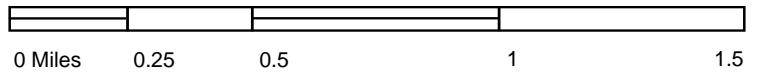

TP, Albuquerque, 1889, 30-minute

SITE NAME: Law Offices
ADDRESS: 1790 Grande Boulevard SE
Rio Rancho, NM 87124
CLIENT: Western Technologies, Inc.



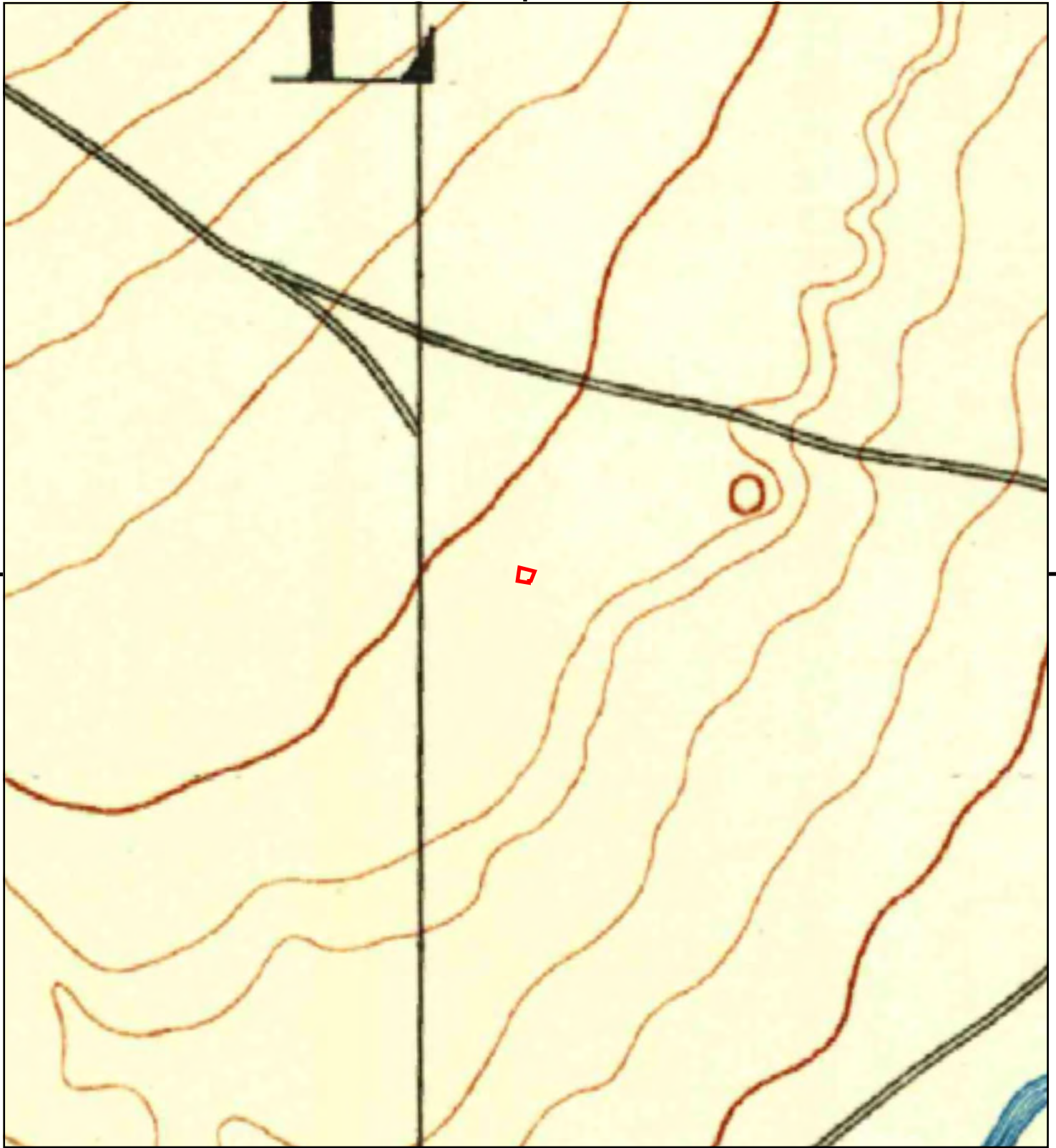

This report includes information from the following map sheet(s).



TP, Bernalillo, 1888, 30-minute

SITE NAME: Law Offices
ADDRESS: 1790 Grande Boulevard SE
Rio Rancho, NM 87124
CLIENT: Western Technologies, Inc.





Law Offices

1790 Grande Boulevard SE

Rio Rancho, NM 87124

Inquiry Number: 5860211.8

November 07, 2019

The EDR Aerial Photo Decade Package



6 Armstrong Road, 4th floor
Shelton, CT 06484
Toll Free: 800.352.0050
www.edrnet.com

Site Name:

Law Offices
 1790 Grande Boulevard SE
 Rio Rancho, NM 87124
 EDR Inquiry # 5860211.8

Client Name:

Western Technologies, Inc.
 8305 Washington Place, NE
 Albuquerque, NM 87113
 Contact: Beau Crawford



Environmental Data Resources, Inc. (EDR) Aerial Photo Decade Package is a screening tool designed to assist environmental professionals in evaluating potential liability on a target property resulting from past activities. EDR's professional researchers provide digitally reproduced historical aerial photographs, and when available, provide one photo per decade.

Search Results:

<u>Year</u>	<u>Scale</u>	<u>Details</u>	<u>Source</u>
2016	1"=500'	Flight Year: 2016	USDA/NAIP
2011	1"=500'	Flight Year: 2011	USDA/NAIP
2002	1"=500'	Flight Date: March 28, 2002	USGS
1996	1"=500'	Acquisition Date: October 06, 1996	USGS/DOQQ
1991	1"=500'	Flight Date: May 05, 1991	USGS
1986	1"=500'	Flight Date: July 12, 1986	USDA
1982	1"=500'	Flight Date: June 02, 1982	USDA
1975	1"=500'	Flight Date: June 20, 1975	USGS
1973	1"=500'	Flight Date: May 29, 1973	USDA
1967	1"=500'	Flight Date: September 20, 1967	USGS
1959	1"=500'	Flight Date: November 06, 1959	USGS
1951	1"=500'	Flight Date: October 04, 1951	USGS
1947	1"=500'	Flight Date: August 20, 1947	USDA

When delivered electronically by EDR, the aerial photo images included with this report are for ONE TIME USE ONLY. Further reproduction of these aerial photo images is prohibited without permission from EDR. For more information contact your EDR Account Executive.

Disclaimer - Copyright and Trademark Notice

This Report contains certain information obtained from a variety of public and other sources reasonably available to Environmental Data Resources, Inc. It cannot be concluded from this Report that coverage information for the target and surrounding properties does not exist from other sources. NO WARRANTY EXPRESSED OR IMPLIED, IS MADE WHATSOEVER IN CONNECTION WITH THIS REPORT. ENVIRONMENTAL DATA RESOURCES, INC. SPECIFICALLY DISCLAIMS THE MAKING OF ANY SUCH WARRANTIES, INCLUDING WITHOUT LIMITATION, MERCHANTABILITY OR FITNESS FOR A PARTICULAR USE OR PURPOSE. ALL RISK IS ASSUMED BY THE USER. IN NO EVENT SHALL ENVIRONMENTAL DATA RESOURCES, INC. BE LIABLE TO ANYONE, WHETHER ARISING OUT OF ERRORS OR OMISSIONS, NEGLIGENCE, ACCIDENT OR ANY OTHER CAUSE, FOR ANY LOSS OF DAMAGE, INCLUDING, WITHOUT LIMITATION, SPECIAL, INCIDENTAL, CONSEQUENTIAL, OR EXEMPLARY DAMAGES. ANY LIABILITY ON THE PART OF ENVIRONMENTAL DATA RESOURCES, INC. IS STRICTLY LIMITED TO A REFUND OF THE AMOUNT PAID FOR THIS REPORT. Purchaser accepts this Report "AS IS". Any analyses, estimates, ratings, environmental risk levels or risk codes provided in this Report are provided for illustrative purposes only, and are not intended to provide, nor should they be interpreted as providing any facts regarding, or prediction or forecast of, any environmental risk for any property. Only a Phase I Environmental Site Assessment performed by an environmental professional can provide information regarding the environmental risk for any property. Additionally, the information provided in this Report is not to be construed as legal advice.

Copyright 2019 by Environmental Data Resources, Inc. All rights reserved. Reproduction in any media or format, in whole or in part, of any report or map of Environmental Data Resources, Inc., or its affiliates, is prohibited without prior written permission.

EDR and its logos (including Sanborn and Sanborn Map) are trademarks of Environmental Data Resources, Inc. or its affiliates. All other trademarks used herein are the property of their respective owners.

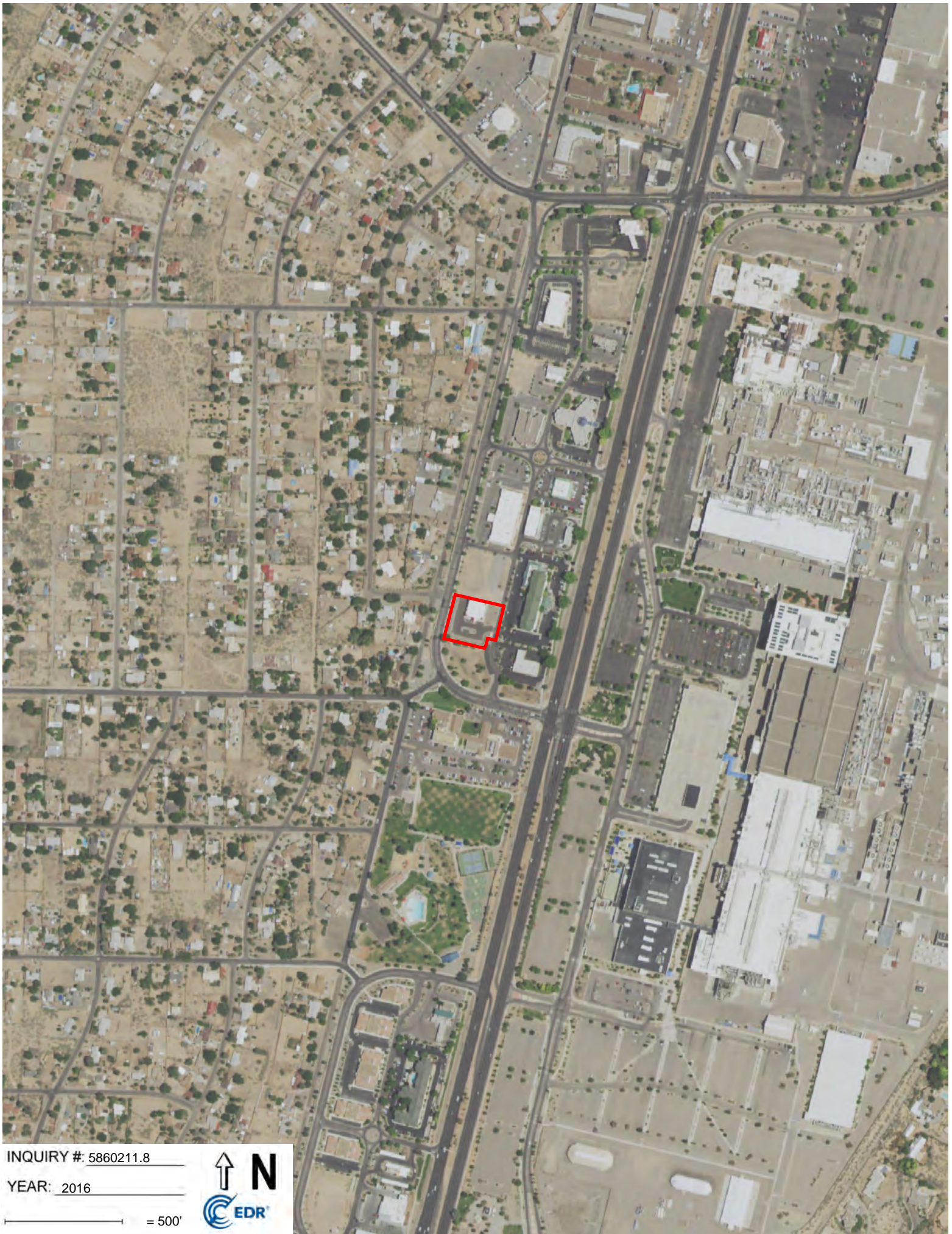

INQUIRY #: 5860211.8

YEAR: 2016

— = 500'



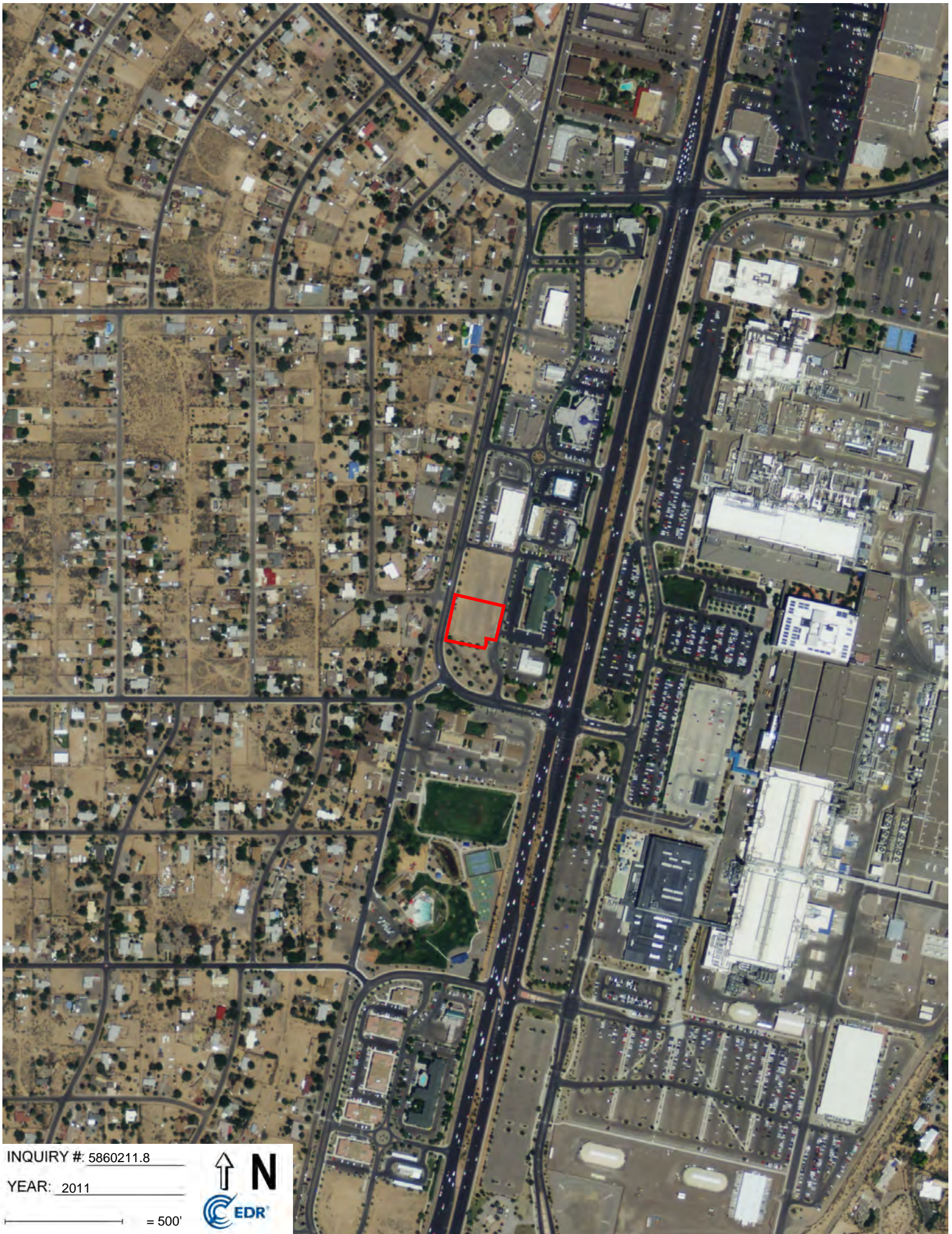

INQUIRY #: 5860211.8

YEAR: 2011

— = 500'



INQUIRY #: 5860211.8

YEAR: 2002

— = 500'



Subject boundary not shown because it exceeds image extent or image is not georeferenced.



INQUIRY #: 5860211.8

YEAR: 1996

— = 500'



Subject boundary not shown because it exceeds image extent or image is not georeferenced.



INQUIRY #: 5860211.8

YEAR: 1991

— = 500'





INQUIRY #: 5860211.8

YEAR: 1986

— = 500'





INQUIRY #: 5860211.8

YEAR: 1982

— = 500'





INQUIRY #: 5860211.8

YEAR: 1975

— = 500'



Subject boundary not shown because it exceeds image extent or image is not georeferenced.



INQUIRY #: 5860211.8

YEAR: 1973

— = 500'





INQUIRY #: 5860211.8

YEAR: 1967

— = 500'





INQUIRY #: 5860211.8

YEAR: 1959

— = 500'



Subject boundary not shown because it exceeds image extent or image is not georeferenced.



INQUIRY #: 5860211.8

YEAR: 1951

— = 500'



Subject boundary not shown because it exceeds image extent or image is not georeferenced.



INQUIRY #: 5860211.8

YEAR: 1947

— = 500'



APPENDIX E
DATABASE REPORT

Law Offices

1790 Grande Boulevard SE
Rio Rancho, NM 87124

Inquiry Number: 5860211.2s
November 06, 2019

The EDR Radius Map™ Report with GeoCheck®



6 Armstrong Road, 4th floor
Shelton, CT 06484
Toll Free: 800.352.0050
www.edrnet.com

TABLE OF CONTENTS

<u>SECTION</u>	<u>PAGE</u>
Executive Summary	ES1
Overview Map	2
Detail Map	3
Map Findings Summary	4
Map Findings	8
Orphan Summary	13
Government Records Searched/Data Currency Tracking	GR-1
 <u>GEOCHECK ADDENDUM</u>	
Physical Setting Source Addendum	A-1
Physical Setting Source Summary	A-2
Physical Setting SSURGO Soil Map	A-5
Physical Setting Source Map	A-13
Physical Setting Source Map Findings	A-15
Physical Setting Source Records Searched	PSGR-1

Thank you for your business.
Please contact EDR at 1-800-352-0050
with any questions or comments.

Disclaimer - Copyright and Trademark Notice

This Report contains certain information obtained from a variety of public and other sources reasonably available to Environmental Data Resources, Inc. It cannot be concluded from this Report that coverage information for the target and surrounding properties does not exist from other sources. **NO WARRANTY EXPRESSED OR IMPLIED, IS MADE WHATSOEVER IN CONNECTION WITH THIS REPORT. ENVIRONMENTAL DATA RESOURCES, INC. SPECIFICALLY DISCLAIMS THE MAKING OF ANY SUCH WARRANTIES, INCLUDING WITHOUT LIMITATION, MERCHANTABILITY OR FITNESS FOR A PARTICULAR USE OR PURPOSE. ALL RISK IS ASSUMED BY THE USER. IN NO EVENT SHALL ENVIRONMENTAL DATA RESOURCES, INC. BE LIABLE TO ANYONE, WHETHER ARISING OUT OF ERRORS OR OMISSIONS, NEGLIGENCE, ACCIDENT OR ANY OTHER CAUSE, FOR ANY LOSS OF DAMAGE, INCLUDING, WITHOUT LIMITATION, SPECIAL, INCIDENTAL, CONSEQUENTIAL, OR EXEMPLARY DAMAGES. ANY LIABILITY ON THE PART OF ENVIRONMENTAL DATA RESOURCES, INC. IS STRICTLY LIMITED TO A REFUND OF THE AMOUNT PAID FOR THIS REPORT.** Purchaser accepts this Report "AS IS". Any analyses, estimates, ratings, environmental risk levels or risk codes provided in this Report are provided for illustrative purposes only, and are not intended to provide, nor should they be interpreted as providing any facts regarding, or prediction or forecast of, any environmental risk for any property. Only a Phase I Environmental Site Assessment performed by an environmental professional can provide information regarding the environmental risk for any property. Additionally, the information provided in this Report is not to be construed as legal advice.

Copyright 2019 by Environmental Data Resources, Inc. All rights reserved. Reproduction in any media or format, in whole or in part, of any report or map of Environmental Data Resources, Inc., or its affiliates, is prohibited without prior written permission.

EDR and its logos (including Sanborn and Sanborn Map) are trademarks of Environmental Data Resources, Inc. or its affiliates. All other trademarks used herein are the property of their respective owners.

EXECUTIVE SUMMARY

A search of available environmental records was conducted by Environmental Data Resources, Inc (EDR). The report was designed to assist parties seeking to meet the search requirements of EPA's Standards and Practices for All Appropriate Inquiries (40 CFR Part 312), the ASTM Standard Practice for Environmental Site Assessments (E 1527-13), the ASTM Standard Practice for Environmental Site Assessments for Forestland or Rural Property (E 2247-16), the ASTM Standard Practice for Limited Environmental Due Diligence: Transaction Screen Process (E 1528-14) or custom requirements developed for the evaluation of environmental risk associated with a parcel of real estate.

TARGET PROPERTY INFORMATION

ADDRESS

1790 GRANDE BOULEVARD SE
RIO RANCHO, NM 87124

COORDINATES

Latitude (North): 35.2261380 - 35° 13' 34.09"
Longitude (West): 106.6617610 - 106° 39' 42.33"
Universal Transverse Mercator: Zone 13
UTM X (Meters): 348769.2
UTM Y (Meters): 3899188.2
Elevation: 5243 ft. above sea level

USGS TOPOGRAPHIC MAP ASSOCIATED WITH TARGET PROPERTY

Target Property Map: 5980355 LOS GRIEGOS, NM
Version Date: 2013

AERIAL PHOTOGRAPHY IN THIS REPORT

Portions of Photo from: 20140609
Source: USDA

MAPPED SITES SUMMARY

Target Property Address:
1790 GRANDE BOULEVARD SE
RIO RANCHO, NM 87124

Click on Map ID to see full detail.

MAP ID	SITE NAME	ADDRESS	DATABASE ACRONYMS	RELATIVE ELEVATION	DIST (ft. & mi.) DIRECTION
1	BENDERS CUSTOM EXHAU	1915 LEONARD ST. S.E	RCRA-VSQG, FINDS, ECHO	Lower	1031, 0.195, SW
2	RIO RANCHO SOUTH	1475 HWY 528	LUST, LTANKS, UST, TANKS	Higher	2157, 0.409, NNE

EXECUTIVE SUMMARY

TARGET PROPERTY SEARCH RESULTS

The target property was not listed in any of the databases searched by EDR.

DATABASES WITH NO MAPPED SITES

No mapped sites were found in EDR's search of available ("reasonably ascertainable ") government records either on the target property or within the search radius around the target property for the following databases:

STANDARD ENVIRONMENTAL RECORDS

Federal NPL site list

NPL..... National Priority List
Proposed NPL..... Proposed National Priority List Sites
NPL LIENS..... Federal Superfund Liens

Federal Delisted NPL site list

Delisted NPL..... National Priority List Deletions

Federal CERCLIS list

FEDERAL FACILITY..... Federal Facility Site Information listing
SEMS..... Superfund Enterprise Management System

Federal CERCLIS NFRAP site list

SEMS-ARCHIVE..... Superfund Enterprise Management System Archive

Federal RCRA CORRACTS facilities list

CORRACTS..... Corrective Action Report

Federal RCRA non-CORRACTS TSD facilities list

RCRA-TSDF..... RCRA - Treatment, Storage and Disposal

Federal RCRA generators list

RCRA-LQG..... RCRA - Large Quantity Generators
RCRA-SQG..... RCRA - Small Quantity Generators

Federal institutional controls / engineering controls registries

LUCIS..... Land Use Control Information System
US ENG CONTROLS..... Engineering Controls Sites List
US INST CONTROL..... Sites with Institutional Controls

EXECUTIVE SUMMARY

Federal ERNS list

ERNS..... Emergency Response Notification System

State- and tribal - equivalent CERCLIS

SHWS..... This state does not maintain a SHWS list. See the Federal CERCLIS list and Federal NPL list.

SCS..... State Cleanup Sites Listing

State and tribal landfill and/or solid waste disposal site lists

SWF/LF..... Solid Waste Facilities

State and tribal leaking storage tank lists

LAST..... Leaking Aboveground Storage Tank Sites

INDIAN LUST..... Leaking Underground Storage Tanks on Indian Land

State and tribal registered storage tank lists

FEMA UST..... Underground Storage Tank Listing

UST..... Listing of Underground Storage Tanks

AST..... Aboveground Storage Tanks List

INDIAN UST..... Underground Storage Tanks on Indian Land

TANKS..... Storage Tank Facility Listing

State and tribal institutional control / engineering control registries

INST CONTROL..... Sites with Institutional Controls

State and tribal voluntary cleanup sites

INDIAN VCP..... Voluntary Cleanup Priority Listing

VCP..... Voluntary Remediation Program Sites

State and tribal Brownfields sites

BROWNFIELDS..... Brownfields Site Listing

ADDITIONAL ENVIRONMENTAL RECORDS

Local Brownfield lists

US BROWNFIELDS..... A Listing of Brownfields Sites

Local Lists of Landfill / Solid Waste Disposal Sites

SWRCY..... Recycling Facility Listing

INDIAN ODI..... Report on the Status of Open Dumps on Indian Lands

ODI..... Open Dump Inventory

DEBRIS REGION 9..... Torres Martinez Reservation Illegal Dump Site Locations

IHS OPEN DUMPS..... Open Dumps on Indian Land

EXECUTIVE SUMMARY

Local Lists of Hazardous waste / Contaminated Sites

US HIST CDL..... Delisted National Clandestine Laboratory Register
CDL..... Clandestine Drug Laboratory Listing
US CDL..... National Clandestine Laboratory Register

Local Land Records

LIENS 2..... CERCLA Lien Information

Records of Emergency Release Reports

HMIRS..... Hazardous Materials Information Reporting System
SPILLS..... Spill Data

Other Ascertainable Records

RCRA NonGen / NLR..... RCRA - Non Generators / No Longer Regulated
FUDS..... Formerly Used Defense Sites
DOD..... Department of Defense Sites
SCRD DRYCLEANERS..... State Coalition for Remediation of Drycleaners Listing
US FIN ASSUR..... Financial Assurance Information
EPA WATCH LIST..... EPA WATCH LIST
2020 COR ACTION..... 2020 Corrective Action Program List
TSCA..... Toxic Substances Control Act
TRIS..... Toxic Chemical Release Inventory System
SSTS..... Section 7 Tracking Systems
ROD..... Records Of Decision
RMP..... Risk Management Plans
RAATS..... RCRA Administrative Action Tracking System
PRP..... Potentially Responsible Parties
PADS..... PCB Activity Database System
ICIS..... Integrated Compliance Information System
FTTS..... FIFRA/ TSCA Tracking System - FIFRA (Federal Insecticide, Fungicide, & Rodenticide Act)/TSCA (Toxic Substances Control Act)
MLTS..... Material Licensing Tracking System
COAL ASH DOE..... Steam-Electric Plant Operation Data
COAL ASH EPA..... Coal Combustion Residues Surface Impoundments List
PCB TRANSFORMER..... PCB Transformer Registration Database
RADINFO..... Radiation Information Database
HIST FTTS..... FIFRA/TSCA Tracking System Administrative Case Listing
DOT OPS..... Incident and Accident Data
CONSENT..... Superfund (CERCLA) Consent Decrees
INDIAN RESERV..... Indian Reservations
FUSRAP..... Formerly Utilized Sites Remedial Action Program
UMTRA..... Uranium Mill Tailings Sites
LEAD SMELTERS..... Lead Smelter Sites
US AIRS..... Aerometric Information Retrieval System Facility Subsystem
US MINES..... Mines Master Index File
ABANDONED MINES..... Abandoned Mines
FINDS..... Facility Index System/Facility Registry System
ECHO..... Enforcement & Compliance History Information
UXO..... Unexploded Ordnance Sites
DOCKET HWC..... Hazardous Waste Compliance Docket Listing

EXECUTIVE SUMMARY

FUELS PROGRAM.....	EPA Fuels Program Registered Listing
AIRS.....	Airs Information
ASBESTOS.....	List of Asbestos Demolition and Renovations Jobs
MINES.....	Coal Mine Permits Database
DRYCLEANERS.....	Drycleaner Facility Listing
Financial Assurance.....	Financial Assurance Information
NPDES.....	List of Discharge Permits
UIC.....	Underground Injection Control Listing
MINES MRDS.....	Mineral Resources Data System

EDR HIGH RISK HISTORICAL RECORDS

EDR Exclusive Records

EDR MGP.....	EDR Proprietary Manufactured Gas Plants
EDR Hist Auto.....	EDR Exclusive Historical Auto Stations
EDR Hist Cleaner.....	EDR Exclusive Historical Cleaners

EDR RECOVERED GOVERNMENT ARCHIVES

Exclusive Recovered Govt. Archives

RGA LF.....	Recovered Government Archive Solid Waste Facilities List
RGA LUST.....	Recovered Government Archive Leaking Underground Storage Tank

SURROUNDING SITES: SEARCH RESULTS

Surrounding sites were identified in the following databases.

Elevations have been determined from the USGS Digital Elevation Model and should be evaluated on a relative (not an absolute) basis. Relative elevation information between sites of close proximity should be field verified. Sites with an elevation equal to or higher than the target property have been differentiated below from sites with an elevation lower than the target property.

Page numbers and map identification numbers refer to the EDR Radius Map report where detailed data on individual sites can be reviewed.

Sites listed in ***bold italics*** are in multiple databases.

Unmappable (orphan) sites are not considered in the foregoing analysis.

STANDARD ENVIRONMENTAL RECORDS

Federal RCRA generators list

RCRA-VSQQ: RCRAInfo is EPA's comprehensive information system, providing access to data supporting the Resource Conservation and Recovery Act (RCRA) of 1976 and the Hazardous and Solid Waste Amendments (HSWA) of 1984. The database includes selective information on sites which generate, transport, store, treat and/or dispose of hazardous waste as defined by the Resource Conservation and Recovery Act (RCRA). Very small quantity generators (VSQGs) generate less than 100 kg of hazardous waste, or less than 1 kg of acutely hazardous waste per month.

A review of the RCRA-VSQQ list, as provided by EDR, and dated 06/24/2019 has revealed that there is 1

EXECUTIVE SUMMARY

RCRA-VSQG site within approximately 0.25 miles of the target property.

<u>Lower Elevation</u>	<u>Address</u>	<u>Direction / Distance</u>	<u>Map ID</u>	<u>Page</u>
BENDERS CUSTOM EXHAU EPA ID:: NMR000005447	1915 LEONARD ST. S.E	SW 1/8 - 1/4 (0.195 mi.)	1	8

State and tribal leaking storage tank lists

LUST: The Leaking Underground Storage Tank Incident Reports contain an inventory of reported leaking underground storage tank incidents. The data come from the New Mexico Environmental Department's List of Past & Current Leak Sites by Location.

A review of the LUST list, as provided by EDR, and dated 08/01/2006 has revealed that there is 1 LUST site within approximately 0.5 miles of the target property.

<u>Equal/Higher Elevation</u>	<u>Address</u>	<u>Direction / Distance</u>	<u>Map ID</u>	<u>Page</u>
RIO RANCHO SOUTH Facility Id: 1724 Facility Status: No Further Action Required	1475 HWY 528	NNE 1/4 - 1/2 (0.409 mi.)	2	9

LTANKS: A listing of leaking storage tank site locations.

A review of the LTANKS list, as provided by EDR, and dated 02/06/2019 has revealed that there is 1 LTANKS site within approximately 0.5 miles of the target property.

<u>Equal/Higher Elevation</u>	<u>Address</u>	<u>Direction / Distance</u>	<u>Map ID</u>	<u>Page</u>
RIO RANCHO SOUTH Status: No Further Action, Confirmed Release Facility Id: 1724	1475 HWY 528	NNE 1/4 - 1/2 (0.409 mi.)	2	9









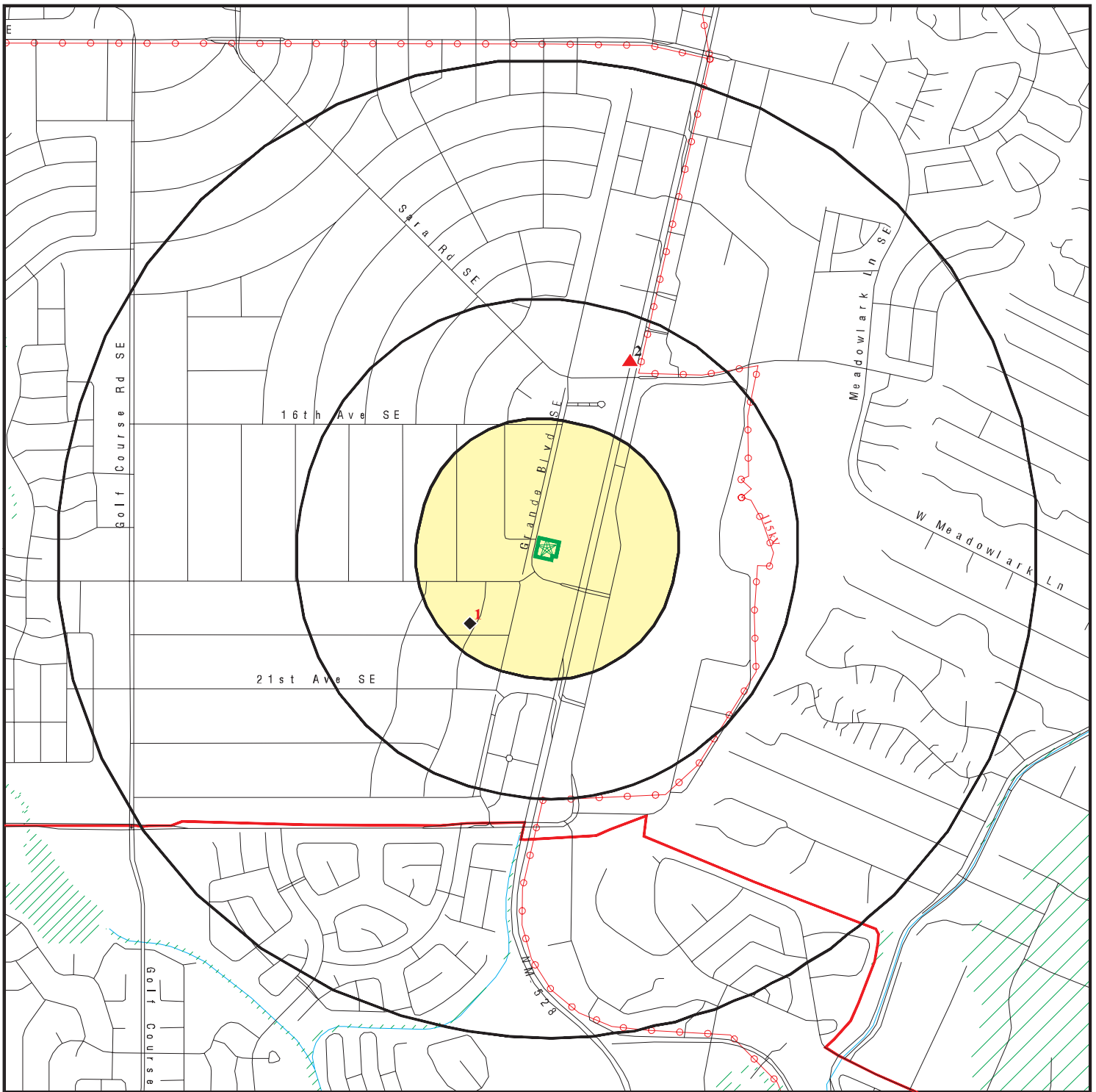

EXECUTIVE SUMMARY

Due to poor or inadequate address information, the following sites were not mapped. Count: 4 records.

<u>Site Name</u>	<u>Database(s)</u>
CORONADO LANDFILL	SCS
KAFB / GOLF COURSE POND CLEARING	SCS
SIGMA MINERALS CORP	SCS
L-BAR RANCH	SCS

OVERVIEW MAP - 5860211.2S



-  Target Property
-  Sites at elevations higher than or equal to the target property
-  Sites at elevations lower than the target property
-  Manufactured Gas Plants
-  National Priority List Sites
-  Dept. Defense Sites
-  Indian Reservations BIA
-  County Boundary
-  Power transmission lines
-  Special Flood Hazard Area (1%)
-  0.2% Annual Chance Flood Hazard







This report includes Interactive Map Layers to display and/or hide map information. The legend includes only those icons for the default map view.

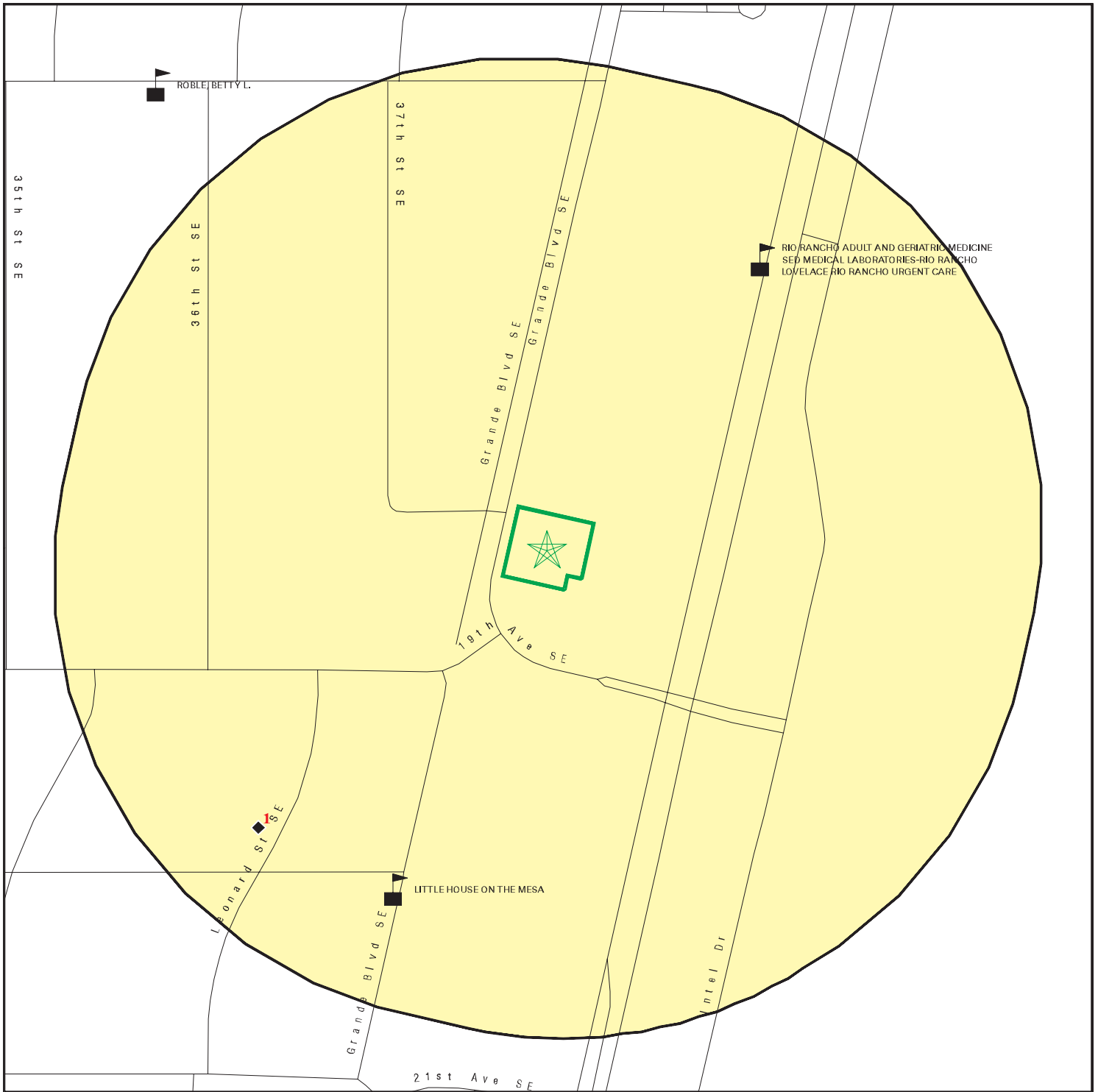

SITE NAME: Law Offices
 ADDRESS: 1790 Grande Boulevard SE
 Rio Rancho NM 87124
 LAT/LONG: 35.226138 / 106.661761

CLIENT: Western Technologies, Inc.
 CONTACT: Beau Crawford
 INQUIRY #: 5860211.2s
 DATE: November 06, 2019 4:29 pm

DETAIL MAP - 5860211.2S



-  Target Property
-  Sites at elevations higher than or equal to the target property
-  Sites at elevations lower than the target property
-  Manufactured Gas Plants
-  Sensitive Receptors
-  National Priority List Sites
-  Dept. Defense Sites

-  Indian Reservations BIA
-  Special Flood Hazard Area (1%)
-  0.2% Annual Chance Flood Hazard

This report includes Interactive Map Layers to display and/or hide map information. The legend includes only those icons for the default map view.

SITE NAME: Law Offices
 ADDRESS: 1790 Grande Boulevard SE
 Rio Rancho NM 87124
 LAT/LONG: 35.226138 / 106.661761

CLIENT: Western Technologies, Inc.
 CONTACT: Beau Crawford
 INQUIRY #: 5860211.2s
 DATE: November 06, 2019 4:30 pm

MAP FINDINGS SUMMARY

Database	Search Distance (Miles)	Target Property	< 1/8	1/8 - 1/4	1/4 - 1/2	1/2 - 1	> 1	Total Plotted
STANDARD ENVIRONMENTAL RECORDS								
<i>Federal NPL site list</i>								
NPL	1.000		0	0	0	0	NR	0
Proposed NPL	1.000		0	0	0	0	NR	0
NPL LIENS	1.000		0	0	0	0	NR	0
<i>Federal Delisted NPL site list</i>								
Delisted NPL	1.000		0	0	0	0	NR	0
<i>Federal CERCLIS list</i>								
FEDERAL FACILITY	0.500		0	0	0	NR	NR	0
SEMS	0.500		0	0	0	NR	NR	0
<i>Federal CERCLIS NFRAP site list</i>								
SEMS-ARCHIVE	0.500		0	0	0	NR	NR	0
<i>Federal RCRA CORRACTS facilities list</i>								
CORRACTS	1.000		0	0	0	0	NR	0
<i>Federal RCRA non-CORRACTS TSD facilities list</i>								
RCRA-TSDF	0.500		0	0	0	NR	NR	0
<i>Federal RCRA generators list</i>								
RCRA-LQG	0.250		0	0	NR	NR	NR	0
RCRA-SQG	0.250		0	0	NR	NR	NR	0
RCRA-VSQG	0.250		0	1	NR	NR	NR	1
<i>Federal institutional controls / engineering controls registries</i>								
LUCIS	0.500		0	0	0	NR	NR	0
US ENG CONTROLS	0.500		0	0	0	NR	NR	0
US INST CONTROL	0.500		0	0	0	NR	NR	0
<i>Federal ERNS list</i>								
ERNS	TP		NR	NR	NR	NR	NR	0
<i>State- and tribal - equivalent CERCLIS</i>								
SHWS	N/A		N/A	N/A	N/A	N/A	N/A	N/A
SCS	1.000		0	0	0	0	NR	0
<i>State and tribal landfill and/or solid waste disposal site lists</i>								
SWF/LF	0.500		0	0	0	NR	NR	0
<i>State and tribal leaking storage tank lists</i>								
LUST	0.500		0	0	1	NR	NR	1
LAST	0.500		0	0	0	NR	NR	0
INDIAN LUST	0.500		0	0	0	NR	NR	0

MAP FINDINGS SUMMARY

Database	Search Distance (Miles)	Target Property	< 1/8	1/8 - 1/4	1/4 - 1/2	1/2 - 1	> 1	Total Plotted
LTANKS	0.500		0	0	1	NR	NR	1
State and tribal registered storage tank lists								
FEMA UST	0.250		0	0	NR	NR	NR	0
UST	0.250		0	0	NR	NR	NR	0
AST	0.250		0	0	NR	NR	NR	0
INDIAN UST	0.250		0	0	NR	NR	NR	0
TANKS	0.250		0	0	NR	NR	NR	0
State and tribal institutional control / engineering control registries								
INST CONTROL	0.500		0	0	0	NR	NR	0
State and tribal voluntary cleanup sites								
INDIAN VCP	0.500		0	0	0	NR	NR	0
VCP	0.500		0	0	0	NR	NR	0
State and tribal Brownfields sites								
BROWNFIELDS	0.500		0	0	0	NR	NR	0
ADDITIONAL ENVIRONMENTAL RECORDS								
Local Brownfield lists								
US BROWNFIELDS	0.500		0	0	0	NR	NR	0
Local Lists of Landfill / Solid Waste Disposal Sites								
SWRCY	0.500		0	0	0	NR	NR	0
INDIAN ODI	0.500		0	0	0	NR	NR	0
ODI	0.500		0	0	0	NR	NR	0
DEBRIS REGION 9	0.500		0	0	0	NR	NR	0
IHS OPEN DUMPS	0.500		0	0	0	NR	NR	0
Local Lists of Hazardous waste / Contaminated Sites								
US HIST CDL	TP		NR	NR	NR	NR	NR	0
CDL	TP		NR	NR	NR	NR	NR	0
US CDL	TP		NR	NR	NR	NR	NR	0
Local Land Records								
LIENS 2	TP		NR	NR	NR	NR	NR	0
Records of Emergency Release Reports								
HMIRS	TP		NR	NR	NR	NR	NR	0
SPILLS	TP		NR	NR	NR	NR	NR	0
Other Ascertainable Records								
RCRA NonGen / NLR	0.250		0	0	NR	NR	NR	0
FUDES	1.000		0	0	0	0	NR	0
DOD	1.000		0	0	0	0	NR	0

MAP FINDINGS SUMMARY

Database	Search Distance (Miles)	Target Property	< 1/8	1/8 - 1/4	1/4 - 1/2	1/2 - 1	> 1	Total Plotted
SCRD DRYCLEANERS	0.500		0	0	0	NR	NR	0
US FIN ASSUR	TP		NR	NR	NR	NR	NR	0
EPA WATCH LIST	TP		NR	NR	NR	NR	NR	0
2020 COR ACTION	0.250		0	0	NR	NR	NR	0
TSCA	TP		NR	NR	NR	NR	NR	0
TRIS	TP		NR	NR	NR	NR	NR	0
SSTS	TP		NR	NR	NR	NR	NR	0
ROD	1.000		0	0	0	0	NR	0
RMP	TP		NR	NR	NR	NR	NR	0
RAATS	TP		NR	NR	NR	NR	NR	0
PRP	TP		NR	NR	NR	NR	NR	0
PADS	TP		NR	NR	NR	NR	NR	0
ICIS	TP		NR	NR	NR	NR	NR	0
FTTS	TP		NR	NR	NR	NR	NR	0
MLTS	TP		NR	NR	NR	NR	NR	0
COAL ASH DOE	TP		NR	NR	NR	NR	NR	0
COAL ASH EPA	0.500		0	0	0	NR	NR	0
PCB TRANSFORMER	TP		NR	NR	NR	NR	NR	0
RADINFO	TP		NR	NR	NR	NR	NR	0
HIST FTTS	TP		NR	NR	NR	NR	NR	0
DOT OPS	TP		NR	NR	NR	NR	NR	0
CONSENT	1.000		0	0	0	0	NR	0
INDIAN RESERV	1.000		0	0	0	0	NR	0
FUSRAP	1.000		0	0	0	0	NR	0
UMTRA	0.500		0	0	0	NR	NR	0
LEAD SMELTERS	TP		NR	NR	NR	NR	NR	0
US AIRS	TP		NR	NR	NR	NR	NR	0
US MINES	0.250		0	0	NR	NR	NR	0
ABANDONED MINES	0.250		0	0	NR	NR	NR	0
FINDS	TP		NR	NR	NR	NR	NR	0
ECHO	TP		NR	NR	NR	NR	NR	0
UXO	1.000		0	0	0	0	NR	0
DOCKET HWC	TP		NR	NR	NR	NR	NR	0
FUELS PROGRAM	0.250		0	0	NR	NR	NR	0
AIRS	TP		NR	NR	NR	NR	NR	0
ASBESTOS	TP		NR	NR	NR	NR	NR	0
MINES	0.250		0	0	NR	NR	NR	0
DRYCLEANERS	0.250		0	0	NR	NR	NR	0
Financial Assurance	TP		NR	NR	NR	NR	NR	0
NPDES	TP		NR	NR	NR	NR	NR	0
UIC	TP		NR	NR	NR	NR	NR	0
MINES MRDS	TP		NR	NR	NR	NR	NR	0

EDR HIGH RISK HISTORICAL RECORDS

EDR Exclusive Records

EDR MGP	1.000		0	0	0	0	NR	0
EDR Hist Auto	0.125		0	NR	NR	NR	NR	0
EDR Hist Cleaner	0.125		0	NR	NR	NR	NR	0

EDR RECOVERED GOVERNMENT ARCHIVES

Exclusive Recovered Govt. Archives

RGA LF	TP		NR	NR	NR	NR	NR	0
--------	----	--	----	----	----	----	----	---

MAP FINDINGS SUMMARY

<u>Database</u>	<u>Search Distance (Miles)</u>	<u>Target Property</u>	<u>< 1/8</u>	<u>1/8 - 1/4</u>	<u>1/4 - 1/2</u>	<u>1/2 - 1</u>	<u>> 1</u>	<u>Total Plotted</u>
RGA LUST	TP		NR	NR	NR	NR	NR	0
- Totals --		0	0	1	2	0	0	3

NOTES:

TP = Target Property

NR = Not Requested at this Search Distance

Sites may be listed in more than one database

N/A = This State does not maintain a SHWS list. See the Federal CERCLIS list.

Map ID
Direction
Distance
Elevation

MAP FINDINGS

Site

Database(s)

EDR ID Number
EPA ID Number

1
SW
1/8-1/4
0.195 mi.
1031 ft.

BENDERS CUSTOM EXHAUST & BRAKES
1915 LEONARD ST. S.E.
RIO RANCHO, NM 87124

RCRA-VSQQ 1004754520
FINDS NMR000005447
ECHO

Relative:
Lower

RCRA-VSQQ:

Actual:
5241 ft.

Date form received by agency: 2001-06-19 00:00:00.0
Facility name: BENDERS CUSTOM EXHAUST & BRAKES
Facility address: 1915 LEONARD ST. S.E.
RIO RANCHO, NM 87124
EPA ID: NMR000005447
Mailing address: LEONARD ST. S.E.
RIO RANCHO, NM 87124
Contact: BILL HUBBEL
Contact address: 1915 LEONARD ST. S.E.
RIO RANCHO, NM 87124
Contact country: US
Contact telephone: 505-892-4173
Contact email: Not reported
EPA Region: 06
Land type: Private
Classification: Conditionally Exempt Small Quantity Generator
Description: Handler: generates 100 kg or less of hazardous waste per calendar month, and accumulates 1000 kg or less of hazardous waste at any time; or generates 1 kg or less of acutely hazardous waste per calendar month, and accumulates at any time: 1 kg or less of acutely hazardous waste; or 100 kg or less of any residue or contaminated soil, waste or other debris resulting from the cleanup of a spill, into or on any land or water, of acutely hazardous waste; or generates 100 kg or less of any residue or contaminated soil, waste or other debris resulting from the cleanup of a spill, into or on any land or water, of acutely hazardous waste during any calendar month, and accumulates at any time: 1 kg or less of acutely hazardous waste; or 100 kg or less of any residue or contaminated soil, waste or other debris resulting from the cleanup of a spill, into or on any land or water, of acutely hazardous waste

Owner/Operator Summary:

Owner/operator name: BILL & DEE HUBBELL
Owner/operator address: 1915 LEONARD ST. S.E.
RIO RANCHO, NM 87124
Owner/operator country: Not reported
Owner/operator telephone: 505-892-4173
Owner/operator email: Not reported
Owner/operator fax: Not reported
Owner/operator extension: Not reported
Legal status: Private
Owner/Operator Type: Owner
Owner/Op start date: Not reported
Owner/Op end date: Not reported

Handler Activities Summary:

U.S. importer of hazardous waste: No
Mixed waste (haz. and radioactive): No
Recycler of hazardous waste: No
Transporter of hazardous waste: No
Treater, storer or disposer of HW: No

Map ID
Direction
Distance
Elevation

MAP FINDINGS

Site

Database(s)

EDR ID Number
EPA ID Number

BENDERS CUSTOM EXHAUST & BRAKES (Continued)

1004754520

Underground injection activity: No
On-site burner exemption: No
Furnace exemption: No
Used oil fuel burner: No
Used oil processor: No
User oil refiner: No
Used oil fuel marketer to burner: No
Used oil Specification marketer: No
Used oil transfer facility: No
Used oil transporter: No

Hazardous Waste Summary:

. Waste code: D008
. Waste name: LEAD

Violation Status: No violations found

Evaluation Action Summary:

Evaluation date: 2001-05-30 00:00:00.0
Evaluation: COMPLIANCE ASSISTANCE VISIT
Area of violation: Not reported
Date achieved compliance: Not reported
Evaluation lead agency: State

FINDS:

Registry ID: 110006540430

Environmental Interest/Information System

RCRAInfo is a national information system that supports the Resource Conservation and Recovery Act (RCRA) program through the tracking of events and activities related to facilities that generate, transport, and treat, store, or dispose of hazardous waste. RCRAInfo allows RCRA program staff to track the notification, permit, compliance, and corrective action activities required under RCRA.

[Click this hyperlink](#) while viewing on your computer to access additional FINDS: detail in the EDR Site Report.

ECHO:

Envid: 1004754520
Registry ID: 110006540430
DFR URL: <http://echo.epa.gov/detailed-facility-report?fid=110006540430>

2
NNE
1/4-1/2
0.409 mi.
2157 ft.

RIO RANCHO SOUTH
1475 HWY 528
RIO RANCHO, NM 87124

LUST **U001891953**
LTANKS **N/A**
UST
TANKS

Relative:
Higher
Actual:
5267 ft.

LUST:
Facility ID: 1724
Status: **No Further Action Required**
Status Date: 11/23/1990
Release ID: 45

Map ID
Direction
Distance
Elevation

MAP FINDINGS

Site

Database(s)

EDR ID Number
EPA ID Number

RIO RANCHO SOUTH (Continued)

U001891953

Date Release Reported: 02/01/1990
Priority Rank: Not reported
Mitigating Factor Score: Not reported
Total Score To Assign Relative Rank: Not reported
Project Manager: Norman Pricer

Facility ID: 1724
Status: No Further Action Required
Status Date: 01/10/2000
Release ID: 3121
Date Release Reported: 02/04/1997
Priority Rank: Not reported
Mitigating Factor Score: Not reported
Total Score To Assign Relative Rank: Not reported
Project Manager: Norman Pricer

LTANKS:

Facility Id: 1724
Release Id Number: 3121
Project Manager: Not reported
Status: No Further Action, Confirmed Release
NFA Date: 01/10/2000
Priority: Not reported

Facility Id: 1724
Release Id Number: 45
Project Manager: Not reported
Status: No Further Action, Confirmed Release
NFA Date: 11/23/1990
Priority: Not reported

UST:

Facility ID: 1724
Secondary Address: Not reported
Owner ID: 17012
Owner Name: EVER READY OIL COMPANY
Owner Address: PO BOX 25845
Owner Address 2: Not reported
Owner City,St,Zip: ALBUQUERQUE, NM 87125
Owner Telephone: 505-842-6121

Tank ID: 19015
Tank Status: CURRENTLY IN USE
Tank Type: Underground
Tank Capacity: 20000
Tank Substance: UNLEADED GASOLINE

Tank ID: 19016
Tank Status: CURRENTLY IN USE
Tank Type: Underground
Tank Capacity: 10000
Tank Substance: SUPER UNLEADED

Tank ID: 19017

Map ID
Direction
Distance
Elevation

MAP FINDINGS

Site

Database(s)

EDR ID Number
EPA ID Number

RIO RANCHO SOUTH (Continued)

U001891953

Tank Status: CURRENTLY IN USE
Tank Type: Underground
Tank Capacity: 8000
Tank Substance: DIESEL

Tank ID: 19018
Tank Status: TEMPORARILY OUT OF USE
Tank Type: Underground
Tank Capacity: 500
Tank Substance: KEROSENE

Tank ID: 19019
Tank Status: REMOVED
Tank Type: Underground
Tank Capacity: 560
Tank Substance: USED OIL

Tank ID: 19020
Tank Status: REMOVED
Tank Type: Underground
Tank Capacity: 20000
Tank Substance: GASOLINE UNKNOWN TYPE

Tank ID: 19021
Tank Status: REMOVED
Tank Type: Underground
Tank Capacity: 10000
Tank Substance: GASOLINE UNKNOWN TYPE

Tank ID: 19022
Tank Status: REMOVED
Tank Type: Underground
Tank Capacity: 7245
Tank Substance: GASOLINE UNKNOWN TYPE

Tank ID: 19023
Tank Status: REMOVED
Tank Type: Underground
Tank Capacity: 500
Tank Substance: GASOLINE UNKNOWN TYPE

TANKS:

Facility Id: 1724
Owner Id Number: 76251
Owner Name: RIO RANCHO SOUTH PROPERTY LLC
In Use AST: 0
In Use UST: 3
Temp Out AST: 0
Temp Out UST: 0
Sold AST: 0
Sold UST: 0

Map ID
Direction
Distance
Elevation

MAP FINDINGS

Site

Database(s)

EDR ID Number
EPA ID Number

RIO RANCHO SOUTH (Continued)

U001891953

Removed AST:	0
Removed UST:	6
No Data AST:	0
No Data UST:	0
Exempt AST:	0
Exempt UST:	0

Count: 4 records.

ORPHAN SUMMARY

City	EDR ID	Site Name	Site Address	Zip	Database(s)
ALBUQUERQUE	S117333426	CORONADO LANDFILL	I-25 AND ALAMEDA		SCS
ALBUQUERQUE	S122978888	KAFB / GOLF COURSE POND CLEARING	KAFB GOLF COURSE POND		SCS
ALBUQUERQUE	S117333496	SIGMA MINERALS CORP	UNM SOUTH GOLF COURSE LANDFILL		SCS
SANDOVAL COUNTY	S118195521	L-BAR RANCH	40 MILES NW OF RIO RANCHO		SCS

GOVERNMENT RECORDS SEARCHED / DATA CURRENCY TRACKING

To maintain currency of the following federal and state databases, EDR contacts the appropriate governmental agency on a monthly or quarterly basis, as required.

Number of Days to Update: Provides confirmation that EDR is reporting records that have been updated within 90 days from the date the government agency made the information available to the public.

STANDARD ENVIRONMENTAL RECORDS

Federal NPL site list

NPL: National Priority List

National Priorities List (Superfund). The NPL is a subset of CERCLIS and identifies over 1,200 sites for priority cleanup under the Superfund Program. NPL sites may encompass relatively large areas. As such, EDR provides polygon coverage for over 1,000 NPL site boundaries produced by EPA's Environmental Photographic Interpretation Center (EPIC) and regional EPA offices.

Date of Government Version: 07/19/2019	Source: EPA
Date Data Arrived at EDR: 07/30/2019	Telephone: N/A
Date Made Active in Reports: 09/03/2019	Last EDR Contact: 10/02/2019
Number of Days to Update: 35	Next Scheduled EDR Contact: 01/13/2020
	Data Release Frequency: Quarterly

NPL Site Boundaries

Sources:

EPA's Environmental Photographic Interpretation Center (EPIC)
Telephone: 202-564-7333

EPA Region 1
Telephone 617-918-1143

EPA Region 6
Telephone: 214-655-6659

EPA Region 3
Telephone 215-814-5418

EPA Region 7
Telephone: 913-551-7247

EPA Region 4
Telephone 404-562-8033

EPA Region 8
Telephone: 303-312-6774

EPA Region 5
Telephone 312-886-6686

EPA Region 9
Telephone: 415-947-4246

EPA Region 10
Telephone 206-553-8665

Proposed NPL: Proposed National Priority List Sites

A site that has been proposed for listing on the National Priorities List through the issuance of a proposed rule in the Federal Register. EPA then accepts public comments on the site, responds to the comments, and places on the NPL those sites that continue to meet the requirements for listing.

Date of Government Version: 07/19/2019	Source: EPA
Date Data Arrived at EDR: 07/30/2019	Telephone: N/A
Date Made Active in Reports: 09/03/2019	Last EDR Contact: 10/02/2019
Number of Days to Update: 35	Next Scheduled EDR Contact: 01/13/2020
	Data Release Frequency: Quarterly

NPL LIENS: Federal Superfund Liens

Federal Superfund Liens. Under the authority granted the USEPA by CERCLA of 1980, the USEPA has the authority to file liens against real property in order to recover remedial action expenditures or when the property owner received notification of potential liability. USEPA compiles a listing of filed notices of Superfund Liens.

GOVERNMENT RECORDS SEARCHED / DATA CURRENCY TRACKING

Date of Government Version: 10/15/1991
Date Data Arrived at EDR: 02/02/1994
Date Made Active in Reports: 03/30/1994
Number of Days to Update: 56

Source: EPA
Telephone: 202-564-4267
Last EDR Contact: 08/15/2011
Next Scheduled EDR Contact: 11/28/2011
Data Release Frequency: No Update Planned

Federal Delisted NPL site list

Delisted NPL: National Priority List Deletions

The National Oil and Hazardous Substances Pollution Contingency Plan (NCP) establishes the criteria that the EPA uses to delete sites from the NPL. In accordance with 40 CFR 300.425.(e), sites may be deleted from the NPL where no further response is appropriate.

Date of Government Version: 07/19/2019
Date Data Arrived at EDR: 07/30/2019
Date Made Active in Reports: 09/03/2019
Number of Days to Update: 35

Source: EPA
Telephone: N/A
Last EDR Contact: 10/02/2019
Next Scheduled EDR Contact: 01/13/2020
Data Release Frequency: Quarterly

Federal CERCLIS list

FEDERAL FACILITY: Federal Facility Site Information listing

A listing of National Priority List (NPL) and Base Realignment and Closure (BRAC) sites found in the Comprehensive Environmental Response, Compensation and Liability Information System (CERCLIS) Database where EPA Federal Facilities Restoration and Reuse Office is involved in cleanup activities.

Date of Government Version: 04/03/2019
Date Data Arrived at EDR: 04/05/2019
Date Made Active in Reports: 05/14/2019
Number of Days to Update: 39

Source: Environmental Protection Agency
Telephone: 703-603-8704
Last EDR Contact: 10/04/2019
Next Scheduled EDR Contact: 01/13/2020
Data Release Frequency: Varies

SEMS: Superfund Enterprise Management System

SEMS (Superfund Enterprise Management System) tracks hazardous waste sites, potentially hazardous waste sites, and remedial activities performed in support of EPA's Superfund Program across the United States. The list was formerly known as CERCLIS, renamed to SEMS by the EPA in 2015. The list contains data on potentially hazardous waste sites that have been reported to the USEPA by states, municipalities, private companies and private persons, pursuant to Section 103 of the Comprehensive Environmental Response, Compensation, and Liability Act (CERCLA). This dataset also contains sites which are either proposed to or on the National Priorities List (NPL) and the sites which are in the screening and assessment phase for possible inclusion on the NPL.

Date of Government Version: 07/19/2019
Date Data Arrived at EDR: 07/30/2019
Date Made Active in Reports: 09/03/2019
Number of Days to Update: 35

Source: EPA
Telephone: 800-424-9346
Last EDR Contact: 10/02/2019
Next Scheduled EDR Contact: 01/27/2020
Data Release Frequency: Quarterly

Federal CERCLIS NFRAP site list

SEMS-ARCHIVE: Superfund Enterprise Management System Archive

GOVERNMENT RECORDS SEARCHED / DATA CURRENCY TRACKING

SEMS-ARCHIVE (Superfund Enterprise Management System Archive) tracks sites that have no further interest under the Federal Superfund Program based on available information. The list was formerly known as the CERCLIS-NFRAP, renamed to SEMS ARCHIVE by the EPA in 2015. EPA may perform a minimal level of assessment work at a site while it is archived if site conditions change and/or new information becomes available. Archived sites have been removed and archived from the inventory of SEMS sites. Archived status indicates that, to the best of EPA's knowledge, assessment at a site has been completed and that EPA has determined no further steps will be taken to list the site on the National Priorities List (NPL), unless information indicates this decision was not appropriate or other considerations require a recommendation for listing at a later time. The decision does not necessarily mean that there is no hazard associated with a given site; it only means that, based upon available information, the location is not judged to be potential NPL site.

Date of Government Version: 07/19/2019	Source: EPA
Date Data Arrived at EDR: 07/30/2019	Telephone: 800-424-9346
Date Made Active in Reports: 09/03/2019	Last EDR Contact: 10/02/2019
Number of Days to Update: 35	Next Scheduled EDR Contact: 01/27/2020
	Data Release Frequency: Quarterly

Federal RCRA CORRACTS facilities list

CORRACTS: Corrective Action Report

CORRACTS identifies hazardous waste handlers with RCRA corrective action activity.

Date of Government Version: 06/24/2019	Source: EPA
Date Data Arrived at EDR: 06/26/2019	Telephone: 800-424-9346
Date Made Active in Reports: 10/17/2019	Last EDR Contact: 10/28/2019
Number of Days to Update: 113	Next Scheduled EDR Contact: 01/06/2020
	Data Release Frequency: Quarterly

Federal RCRA non-CORRACTS TSD facilities list

RCRA-TSDF: RCRA - Treatment, Storage and Disposal

RCRAInfo is EPA's comprehensive information system, providing access to data supporting the Resource Conservation and Recovery Act (RCRA) of 1976 and the Hazardous and Solid Waste Amendments (HSWA) of 1984. The database includes selective information on sites which generate, transport, store, treat and/or dispose of hazardous waste as defined by the Resource Conservation and Recovery Act (RCRA). Transporters are individuals or entities that move hazardous waste from the generator offsite to a facility that can recycle, treat, store, or dispose of the waste. TSDFs treat, store, or dispose of the waste.

Date of Government Version: 06/24/2019	Source: Environmental Protection Agency
Date Data Arrived at EDR: 06/26/2019	Telephone: 214-665-6444
Date Made Active in Reports: 10/17/2019	Last EDR Contact: 10/28/2019
Number of Days to Update: 113	Next Scheduled EDR Contact: 01/06/2020
	Data Release Frequency: Quarterly

Federal RCRA generators list

RCRA-LQG: RCRA - Large Quantity Generators

RCRAInfo is EPA's comprehensive information system, providing access to data supporting the Resource Conservation and Recovery Act (RCRA) of 1976 and the Hazardous and Solid Waste Amendments (HSWA) of 1984. The database includes selective information on sites which generate, transport, store, treat and/or dispose of hazardous waste as defined by the Resource Conservation and Recovery Act (RCRA). Large quantity generators (LQGs) generate over 1,000 kilograms (kg) of hazardous waste, or over 1 kg of acutely hazardous waste per month.

Date of Government Version: 06/24/2019	Source: Environmental Protection Agency
Date Data Arrived at EDR: 06/26/2019	Telephone: 214-665-6444
Date Made Active in Reports: 10/17/2019	Last EDR Contact: 10/28/2019
Number of Days to Update: 113	Next Scheduled EDR Contact: 01/06/2020
	Data Release Frequency: Quarterly

GOVERNMENT RECORDS SEARCHED / DATA CURRENCY TRACKING

RCRA-SQG: RCRA - Small Quantity Generators

RCRAInfo is EPA's comprehensive information system, providing access to data supporting the Resource Conservation and Recovery Act (RCRA) of 1976 and the Hazardous and Solid Waste Amendments (HSWA) of 1984. The database includes selective information on sites which generate, transport, store, treat and/or dispose of hazardous waste as defined by the Resource Conservation and Recovery Act (RCRA). Small quantity generators (SQGs) generate between 100 kg and 1,000 kg of hazardous waste per month.

Date of Government Version: 06/24/2019	Source: Environmental Protection Agency
Date Data Arrived at EDR: 06/26/2019	Telephone: 214-665-6444
Date Made Active in Reports: 10/17/2019	Last EDR Contact: 10/28/2019
Number of Days to Update: 113	Next Scheduled EDR Contact: 01/06/2020
	Data Release Frequency: Quarterly

RCRA-VSQG: RCRA - Very Small Quantity Generators (Formerly Conditionally Exempt Small Quantity Generators)

RCRAInfo is EPA's comprehensive information system, providing access to data supporting the Resource Conservation and Recovery Act (RCRA) of 1976 and the Hazardous and Solid Waste Amendments (HSWA) of 1984. The database includes selective information on sites which generate, transport, store, treat and/or dispose of hazardous waste as defined by the Resource Conservation and Recovery Act (RCRA). Very small quantity generators (VSQGs) generate less than 100 kg of hazardous waste, or less than 1 kg of acutely hazardous waste per month.

Date of Government Version: 06/24/2019	Source: Environmental Protection Agency
Date Data Arrived at EDR: 06/26/2019	Telephone: 214-665-6444
Date Made Active in Reports: 10/17/2019	Last EDR Contact: 10/28/2019
Number of Days to Update: 113	Next Scheduled EDR Contact: 01/06/2020
	Data Release Frequency: Quarterly

Federal institutional controls / engineering controls registries

LUCIS: Land Use Control Information System

LUCIS contains records of land use control information pertaining to the former Navy Base Realignment and Closure properties.

Date of Government Version: 08/13/2019	Source: Department of the Navy
Date Data Arrived at EDR: 08/20/2019	Telephone: 843-820-7326
Date Made Active in Reports: 08/26/2019	Last EDR Contact: 08/07/2019
Number of Days to Update: 6	Next Scheduled EDR Contact: 11/25/2019
	Data Release Frequency: Varies

US ENG CONTROLS: Engineering Controls Sites List

A listing of sites with engineering controls in place. Engineering controls include various forms of caps, building foundations, liners, and treatment methods to create pathway elimination for regulated substances to enter environmental media or effect human health.

Date of Government Version: 08/19/2019	Source: Environmental Protection Agency
Date Data Arrived at EDR: 08/20/2019	Telephone: 703-603-0695
Date Made Active in Reports: 08/26/2019	Last EDR Contact: 08/20/2019
Number of Days to Update: 6	Next Scheduled EDR Contact: 12/09/2019
	Data Release Frequency: Varies

US INST CONTROL: Sites with Institutional Controls

A listing of sites with institutional controls in place. Institutional controls include administrative measures, such as groundwater use restrictions, construction restrictions, property use restrictions, and post remediation care requirements intended to prevent exposure to contaminants remaining on site. Deed restrictions are generally required as part of the institutional controls.

Date of Government Version: 08/19/2019	Source: Environmental Protection Agency
Date Data Arrived at EDR: 08/20/2019	Telephone: 703-603-0695
Date Made Active in Reports: 08/26/2019	Last EDR Contact: 08/20/2019
Number of Days to Update: 6	Next Scheduled EDR Contact: 12/09/2019
	Data Release Frequency: Varies

GOVERNMENT RECORDS SEARCHED / DATA CURRENCY TRACKING

Federal ERNS list

ERNS: Emergency Response Notification System

Emergency Response Notification System. ERNS records and stores information on reported releases of oil and hazardous substances.

Date of Government Version: 09/09/2019
Date Data Arrived at EDR: 09/09/2019
Date Made Active in Reports: 09/23/2019
Number of Days to Update: 14

Source: National Response Center, United States Coast Guard
Telephone: 202-267-2180
Last EDR Contact: 09/09/2019
Next Scheduled EDR Contact: 01/06/2020
Data Release Frequency: Quarterly

State- and tribal - equivalent CERCLIS

SHWS: This state does not maintain a SHWS list. See the Federal CERCLIS list and Federal NPL list.

State Hazardous Waste Sites. State hazardous waste site records are the states' equivalent to CERCLIS. These sites may or may not already be listed on the federal CERCLIS list. Priority sites planned for cleanup using state funds (state equivalent of Superfund) are identified along with sites where cleanup will be paid for by potentially responsible parties. Available information varies by state.

Date of Government Version: N/A
Date Data Arrived at EDR: N/A
Date Made Active in Reports: N/A
Number of Days to Update: N/A

Source: Department of the Environment
Telephone: 505-827-2918
Last EDR Contact: 09/23/2019
Next Scheduled EDR Contact: 01/06/2020
Data Release Frequency: N/A

SCS: State Cleanup Sites Listing

State cleanup sites that fall under the state's Water Quality Control Commission Regulations.

Date of Government Version: 06/12/2018
Date Data Arrived at EDR: 10/17/2018
Date Made Active in Reports: 10/31/2018
Number of Days to Update: 14

Source: Environment Department
Telephone: 505-827-2855
Last EDR Contact: 10/18/2019
Next Scheduled EDR Contact: 01/27/2020
Data Release Frequency: Varies

State and tribal landfill and/or solid waste disposal site lists

SWF/LF: Solid Waste Facilities

Solid Waste Facilities/Landfill Sites. SWF/LF type records typically contain an inventory of solid waste disposal facilities or landfills in a particular state. Depending on the state, these may be active or inactive facilities or open dumps that failed to meet RCRA Subtitle D Section 4004 criteria for solid waste landfills or disposal sites.

Date of Government Version: 04/05/2019
Date Data Arrived at EDR: 05/10/2019
Date Made Active in Reports: 06/11/2019
Number of Days to Update: 32

Source: New Mexico Environment Department
Telephone: 505-827-0347
Last EDR Contact: 11/04/2019
Next Scheduled EDR Contact: 02/17/2020
Data Release Frequency: Annually

State and tribal leaking storage tank lists

LAST: Leaking Aboveground Storage Tank Sites

A listing of leaking aboveground storage tank sites.

Date of Government Version: 05/01/2006
Date Data Arrived at EDR: 05/01/2006
Date Made Active in Reports: 06/05/2006
Number of Days to Update: 35

Source: Environment Department
Telephone: 505-476-4397
Last EDR Contact: 09/23/2019
Next Scheduled EDR Contact: 01/06/2020
Data Release Frequency: No Update Planned

GOVERNMENT RECORDS SEARCHED / DATA CURRENCY TRACKING

LUST: Leaking Underground Storage Tank Priorization Database

Leaking Underground Storage Tank Incident Reports. LUST records contain an inventory of reported leaking underground storage tank incidents. Not all states maintain these records, and the information stored varies by state.

Date of Government Version: 08/01/2006	Source: New Mexico Environment Department
Date Data Arrived at EDR: 10/06/2006	Telephone: 505-476-4397
Date Made Active in Reports: 11/08/2006	Last EDR Contact: 09/23/2019
Number of Days to Update: 33	Next Scheduled EDR Contact: 01/06/2020
	Data Release Frequency: No Update Planned

INDIAN LUST R8: Leaking Underground Storage Tanks on Indian Land

LUSTs on Indian land in Colorado, Montana, North Dakota, South Dakota, Utah and Wyoming.

Date of Government Version: 10/16/2018	Source: EPA Region 8
Date Data Arrived at EDR: 03/07/2019	Telephone: 303-312-6271
Date Made Active in Reports: 05/01/2019	Last EDR Contact: 10/25/2019
Number of Days to Update: 55	Next Scheduled EDR Contact: 02/03/2020
	Data Release Frequency: Varies

INDIAN LUST R4: Leaking Underground Storage Tanks on Indian Land

LUSTs on Indian land in Florida, Mississippi and North Carolina.

Date of Government Version: 04/12/2019	Source: EPA Region 4
Date Data Arrived at EDR: 07/29/2019	Telephone: 404-562-8677
Date Made Active in Reports: 10/17/2019	Last EDR Contact: 10/25/2019
Number of Days to Update: 80	Next Scheduled EDR Contact: 02/03/2020
	Data Release Frequency: Varies

INDIAN LUST R7: Leaking Underground Storage Tanks on Indian Land

LUSTs on Indian land in Iowa, Kansas, and Nebraska

Date of Government Version: 07/02/2019	Source: EPA Region 7
Date Data Arrived at EDR: 10/16/2019	Telephone: 913-551-7003
Date Made Active in Reports: 10/24/2019	Last EDR Contact: 10/25/2019
Number of Days to Update: 8	Next Scheduled EDR Contact: 02/03/2020
	Data Release Frequency: Varies

INDIAN LUST R9: Leaking Underground Storage Tanks on Indian Land

LUSTs on Indian land in Arizona, California, New Mexico and Nevada

Date of Government Version: 04/08/2019	Source: Environmental Protection Agency
Date Data Arrived at EDR: 07/29/2019	Telephone: 415-972-3372
Date Made Active in Reports: 10/17/2019	Last EDR Contact: 10/25/2019
Number of Days to Update: 80	Next Scheduled EDR Contact: 02/03/2020
	Data Release Frequency: Varies

INDIAN LUST R6: Leaking Underground Storage Tanks on Indian Land

LUSTs on Indian land in New Mexico and Oklahoma.

Date of Government Version: 05/01/2019	Source: EPA Region 6
Date Data Arrived at EDR: 07/29/2019	Telephone: 214-665-6597
Date Made Active in Reports: 10/17/2019	Last EDR Contact: 10/25/2019
Number of Days to Update: 80	Next Scheduled EDR Contact: 02/03/2020
	Data Release Frequency: Varies

INDIAN LUST R10: Leaking Underground Storage Tanks on Indian Land

LUSTs on Indian land in Alaska, Idaho, Oregon and Washington.

Date of Government Version: 04/16/2019	Source: EPA Region 10
Date Data Arrived at EDR: 07/29/2019	Telephone: 206-553-2857
Date Made Active in Reports: 10/17/2019	Last EDR Contact: 10/25/2019
Number of Days to Update: 80	Next Scheduled EDR Contact: 02/03/2020
	Data Release Frequency: Varies

GOVERNMENT RECORDS SEARCHED / DATA CURRENCY TRACKING

INDIAN LUST R1: Leaking Underground Storage Tanks on Indian Land

A listing of leaking underground storage tank locations on Indian Land.

Date of Government Version: 04/11/2019	Source: EPA Region 1
Date Data Arrived at EDR: 07/29/2019	Telephone: 617-918-1313
Date Made Active in Reports: 10/17/2019	Last EDR Contact: 10/25/2019
Number of Days to Update: 80	Next Scheduled EDR Contact: 02/03/2020
	Data Release Frequency: Varies

INDIAN LUST R5: Leaking Underground Storage Tanks on Indian Land

Leaking underground storage tanks located on Indian Land in Michigan, Minnesota and Wisconsin.

Date of Government Version: 04/08/2019	Source: EPA, Region 5
Date Data Arrived at EDR: 07/30/2019	Telephone: 312-886-7439
Date Made Active in Reports: 10/17/2019	Last EDR Contact: 10/25/2019
Number of Days to Update: 79	Next Scheduled EDR Contact: 02/03/2020
	Data Release Frequency: Varies

LTANKS: Leaking Storage Tank Listing

A listing of leaking storage tank site locations.

Date of Government Version: 02/06/2019	Source: Environment Department
Date Data Arrived at EDR: 04/02/2019	Telephone: 505-476-4390
Date Made Active in Reports: 05/22/2019	Last EDR Contact: 10/01/2019
Number of Days to Update: 50	Next Scheduled EDR Contact: 01/13/2020
	Data Release Frequency: Annually

State and tribal registered storage tank lists

FEMA UST: Underground Storage Tank Listing

A listing of all FEMA owned underground storage tanks.

Date of Government Version: 05/15/2017	Source: FEMA
Date Data Arrived at EDR: 05/30/2017	Telephone: 202-646-5797
Date Made Active in Reports: 10/13/2017	Last EDR Contact: 10/11/2019
Number of Days to Update: 136	Next Scheduled EDR Contact: 01/20/2020
	Data Release Frequency: Varies

UST: Listing of Underground Storage Tanks

Registered Underground Storage Tanks. UST's are regulated under Subtitle I of the Resource Conservation and Recovery Act (RCRA) and must be registered with the state department responsible for administering the UST program. Available information varies by state program.

Date of Government Version: 08/01/2006	Source: New Mexico Environment Department
Date Data Arrived at EDR: 09/27/2006	Telephone: 505-476-4397
Date Made Active in Reports: 10/23/2006	Last EDR Contact: 08/21/2019
Number of Days to Update: 26	Next Scheduled EDR Contact: 12/09/2019
	Data Release Frequency: No Update Planned

AST: Aboveground Storage Tanks List

Aboveground tanks that have been inspected by the State Fire Marshal.

Date of Government Version: 08/01/2006	Source: Environment Department
Date Data Arrived at EDR: 09/27/2006	Telephone: 505-476-4397
Date Made Active in Reports: 10/20/2006	Last EDR Contact: 08/21/2019
Number of Days to Update: 23	Next Scheduled EDR Contact: 12/09/2019
	Data Release Frequency: No Update Planned

INDIAN UST R8: Underground Storage Tanks on Indian Land

The Indian Underground Storage Tank (UST) database provides information about underground storage tanks on Indian land in EPA Region 8 (Colorado, Montana, North Dakota, South Dakota, Utah, Wyoming and 27 Tribal Nations).

GOVERNMENT RECORDS SEARCHED / DATA CURRENCY TRACKING

Date of Government Version: 10/16/2018
Date Data Arrived at EDR: 03/07/2019
Date Made Active in Reports: 05/01/2019
Number of Days to Update: 55

Source: EPA Region 8
Telephone: 303-312-6137
Last EDR Contact: 10/25/2019
Next Scheduled EDR Contact: 02/03/2020
Data Release Frequency: Varies

INDIAN UST R7: Underground Storage Tanks on Indian Land

The Indian Underground Storage Tank (UST) database provides information about underground storage tanks on Indian land in EPA Region 7 (Iowa, Kansas, Missouri, Nebraska, and 9 Tribal Nations).

Date of Government Version: 05/02/2019
Date Data Arrived at EDR: 07/29/2019
Date Made Active in Reports: 10/17/2019
Number of Days to Update: 80

Source: EPA Region 7
Telephone: 913-551-7003
Last EDR Contact: 10/25/2019
Next Scheduled EDR Contact: 02/03/2020
Data Release Frequency: Varies

INDIAN UST R9: Underground Storage Tanks on Indian Land

The Indian Underground Storage Tank (UST) database provides information about underground storage tanks on Indian land in EPA Region 9 (Arizona, California, Hawaii, Nevada, the Pacific Islands, and Tribal Nations).

Date of Government Version: 04/08/2019
Date Data Arrived at EDR: 07/29/2019
Date Made Active in Reports: 10/17/2019
Number of Days to Update: 80

Source: EPA Region 9
Telephone: 415-972-3368
Last EDR Contact: 10/25/2019
Next Scheduled EDR Contact: 02/03/2020
Data Release Frequency: Varies

INDIAN UST R4: Underground Storage Tanks on Indian Land

The Indian Underground Storage Tank (UST) database provides information about underground storage tanks on Indian land in EPA Region 4 (Alabama, Florida, Georgia, Kentucky, Mississippi, North Carolina, South Carolina, Tennessee and Tribal Nations)

Date of Government Version: 04/12/2019
Date Data Arrived at EDR: 07/29/2019
Date Made Active in Reports: 10/17/2019
Number of Days to Update: 80

Source: EPA Region 4
Telephone: 404-562-9424
Last EDR Contact: 10/25/2019
Next Scheduled EDR Contact: 02/03/2020
Data Release Frequency: Varies

INDIAN UST R10: Underground Storage Tanks on Indian Land

The Indian Underground Storage Tank (UST) database provides information about underground storage tanks on Indian land in EPA Region 10 (Alaska, Idaho, Oregon, Washington, and Tribal Nations).

Date of Government Version: 04/16/2019
Date Data Arrived at EDR: 07/30/2019
Date Made Active in Reports: 10/17/2019
Number of Days to Update: 79

Source: EPA Region 10
Telephone: 206-553-2857
Last EDR Contact: 10/25/2019
Next Scheduled EDR Contact: 02/03/2020
Data Release Frequency: Varies

INDIAN UST R5: Underground Storage Tanks on Indian Land

The Indian Underground Storage Tank (UST) database provides information about underground storage tanks on Indian land in EPA Region 5 (Michigan, Minnesota and Wisconsin and Tribal Nations).

Date of Government Version: 04/08/2019
Date Data Arrived at EDR: 07/29/2019
Date Made Active in Reports: 10/17/2019
Number of Days to Update: 80

Source: EPA Region 5
Telephone: 312-886-6136
Last EDR Contact: 10/25/2019
Next Scheduled EDR Contact: 02/03/2020
Data Release Frequency: Varies

INDIAN UST R1: Underground Storage Tanks on Indian Land

The Indian Underground Storage Tank (UST) database provides information about underground storage tanks on Indian land in EPA Region 1 (Connecticut, Maine, Massachusetts, New Hampshire, Rhode Island, Vermont and ten Tribal Nations).

GOVERNMENT RECORDS SEARCHED / DATA CURRENCY TRACKING

Date of Government Version: 04/11/2019
Date Data Arrived at EDR: 07/30/2019
Date Made Active in Reports: 10/17/2019
Number of Days to Update: 79

Source: EPA, Region 1
Telephone: 617-918-1313
Last EDR Contact: 10/25/2019
Next Scheduled EDR Contact: 02/03/2020
Data Release Frequency: Varies

INDIAN UST R6: Underground Storage Tanks on Indian Land

The Indian Underground Storage Tank (UST) database provides information about underground storage tanks on Indian land in EPA Region 6 (Louisiana, Arkansas, Oklahoma, New Mexico, Texas and 65 Tribes).

Date of Government Version: 05/01/2019
Date Data Arrived at EDR: 07/29/2019
Date Made Active in Reports: 10/17/2019
Number of Days to Update: 80

Source: EPA Region 6
Telephone: 214-665-7591
Last EDR Contact: 10/25/2019
Next Scheduled EDR Contact: 02/03/2020
Data Release Frequency: Varies

TANKS: Storage Tank Facility Listing

A listing of aboveground and underground storage tank site locations.

Date of Government Version: 02/26/2019
Date Data Arrived at EDR: 03/01/2019
Date Made Active in Reports: 05/21/2019
Number of Days to Update: 81

Source: Environment Department
Telephone: 505-476-4390
Last EDR Contact: 08/27/2019
Next Scheduled EDR Contact: 12/09/2019
Data Release Frequency: Semi-Annually

State and tribal institutional control / engineering control registries

INST CONTROL: Sites with Institutional Controls

Sites included in the Voluntary Cleanup listing that have Institutional Controls in place.

Date of Government Version: 07/01/2019
Date Data Arrived at EDR: 07/17/2019
Date Made Active in Reports: 09/24/2019
Number of Days to Update: 69

Source: Environment Department
Telephone: 505-827-2754
Last EDR Contact: 10/18/2019
Next Scheduled EDR Contact: 01/27/2020
Data Release Frequency: Semi-Annually

State and tribal voluntary cleanup sites

VCP: Voluntary Remediation Program Sites

Sites involved in the Voluntary Remediation Program.

Date of Government Version: 07/01/2019
Date Data Arrived at EDR: 07/17/2019
Date Made Active in Reports: 09/24/2019
Number of Days to Update: 69

Source: Environment Department
Telephone: 505-827-2754
Last EDR Contact: 10/18/2019
Next Scheduled EDR Contact: 01/27/2020
Data Release Frequency: Semi-Annually

INDIAN VCP R7: Voluntary Cleanup Priority Listing

A listing of voluntary cleanup priority sites located on Indian Land located in Region 7.

Date of Government Version: 03/20/2008
Date Data Arrived at EDR: 04/22/2008
Date Made Active in Reports: 05/19/2008
Number of Days to Update: 27

Source: EPA, Region 7
Telephone: 913-551-7365
Last EDR Contact: 04/20/2009
Next Scheduled EDR Contact: 07/20/2009
Data Release Frequency: Varies

INDIAN VCP R1: Voluntary Cleanup Priority Listing

A listing of voluntary cleanup priority sites located on Indian Land located in Region 1.

GOVERNMENT RECORDS SEARCHED / DATA CURRENCY TRACKING

Date of Government Version: 07/27/2015
Date Data Arrived at EDR: 09/29/2015
Date Made Active in Reports: 02/18/2016
Number of Days to Update: 142

Source: EPA, Region 1
Telephone: 617-918-1102
Last EDR Contact: 09/19/2019
Next Scheduled EDR Contact: 01/06/2020
Data Release Frequency: Varies

State and tribal Brownfields sites

BROWNFIELDS: Brownfields Site Listing
A listing of targeted brownfields assessment.

Date of Government Version: 04/10/2019
Date Data Arrived at EDR: 04/17/2019
Date Made Active in Reports: 06/03/2019
Number of Days to Update: 47

Source: New Mexico Environment
Telephone: 505-827-0171
Last EDR Contact: 11/04/2019
Next Scheduled EDR Contact: 02/17/2020
Data Release Frequency: Varies

ADDITIONAL ENVIRONMENTAL RECORDS

Local Brownfield lists

US BROWNFIELDS: A Listing of Brownfields Sites

Brownfields are real property, the expansion, redevelopment, or reuse of which may be complicated by the presence or potential presence of a hazardous substance, pollutant, or contaminant. Cleaning up and reinvesting in these properties takes development pressures off of undeveloped, open land, and both improves and protects the environment. Assessment, Cleanup and Redevelopment Exchange System (ACRES) stores information reported by EPA Brownfields grant recipients on brownfields properties assessed or cleaned up with grant funding as well as information on Targeted Brownfields Assessments performed by EPA Regions. A listing of ACRES Brownfield sites is obtained from Cleanups in My Community. Cleanups in My Community provides information on Brownfields properties for which information is reported back to EPA, as well as areas served by Brownfields grant programs.

Date of Government Version: 06/03/2019
Date Data Arrived at EDR: 06/04/2019
Date Made Active in Reports: 08/26/2019
Number of Days to Update: 83

Source: Environmental Protection Agency
Telephone: 202-566-2777
Last EDR Contact: 09/19/2019
Next Scheduled EDR Contact: 12/30/2019
Data Release Frequency: Semi-Annually

Local Lists of Landfill / Solid Waste Disposal Sites

SWRCY: Recycling Facility Listing
A listing of recycling facility locations.

Date of Government Version: 02/28/2019
Date Data Arrived at EDR: 05/10/2019
Date Made Active in Reports: 06/11/2019
Number of Days to Update: 32

Source: Environment Department
Telephone: 505-827-0197
Last EDR Contact: 08/09/2019
Next Scheduled EDR Contact: 11/18/2019
Data Release Frequency: Annually

INDIAN ODI: Report on the Status of Open Dumps on Indian Lands

Location of open dumps on Indian land.

Date of Government Version: 12/31/1998
Date Data Arrived at EDR: 12/03/2007
Date Made Active in Reports: 01/24/2008
Number of Days to Update: 52

Source: Environmental Protection Agency
Telephone: 703-308-8245
Last EDR Contact: 10/28/2019
Next Scheduled EDR Contact: 02/10/2020
Data Release Frequency: Varies

DEBRIS REGION 9: Torres Martinez Reservation Illegal Dump Site Locations

A listing of illegal dump sites location on the Torres Martinez Indian Reservation located in eastern Riverside County and northern Imperial County, California.

GOVERNMENT RECORDS SEARCHED / DATA CURRENCY TRACKING

Date of Government Version: 01/12/2009
Date Data Arrived at EDR: 05/07/2009
Date Made Active in Reports: 09/21/2009
Number of Days to Update: 137

Source: EPA, Region 9
Telephone: 415-947-4219
Last EDR Contact: 10/17/2019
Next Scheduled EDR Contact: 02/03/2020
Data Release Frequency: No Update Planned

ODI: Open Dump Inventory

An open dump is defined as a disposal facility that does not comply with one or more of the Part 257 or Part 258 Subtitle D Criteria.

Date of Government Version: 06/30/1985
Date Data Arrived at EDR: 08/09/2004
Date Made Active in Reports: 09/17/2004
Number of Days to Update: 39

Source: Environmental Protection Agency
Telephone: 800-424-9346
Last EDR Contact: 06/09/2004
Next Scheduled EDR Contact: N/A
Data Release Frequency: No Update Planned

IHS OPEN DUMPS: Open Dumps on Indian Land

A listing of all open dumps located on Indian Land in the United States.

Date of Government Version: 04/01/2014
Date Data Arrived at EDR: 08/06/2014
Date Made Active in Reports: 01/29/2015
Number of Days to Update: 176

Source: Department of Health & Human Services, Indian Health Service
Telephone: 301-443-1452
Last EDR Contact: 11/01/2019
Next Scheduled EDR Contact: 02/10/2020
Data Release Frequency: Varies

Local Lists of Hazardous waste / Contaminated Sites

US HIST CDL: National Clandestine Laboratory Register

A listing of clandestine drug lab locations that have been removed from the DEAs National Clandestine Laboratory Register.

Date of Government Version: 06/11/2019
Date Data Arrived at EDR: 06/13/2019
Date Made Active in Reports: 09/03/2019
Number of Days to Update: 82

Source: Drug Enforcement Administration
Telephone: 202-307-1000
Last EDR Contact: 08/21/2019
Next Scheduled EDR Contact: 12/09/2019
Data Release Frequency: No Update Planned

CDL: Clandestine Drug Laboratory Listing

A listing of clandestine drug labs, such as illegal methamphetamine labs.

Date of Government Version: 05/17/2018
Date Data Arrived at EDR: 07/18/2018
Date Made Active in Reports: 08/14/2018
Number of Days to Update: 27

Source: Environment Department
Telephone: 505-476-6000
Last EDR Contact: 10/18/2019
Next Scheduled EDR Contact: 01/27/2020
Data Release Frequency: Varies

US CDL: Clandestine Drug Labs

A listing of clandestine drug lab locations. The U.S. Department of Justice ("the Department") provides this web site as a public service. It contains addresses of some locations where law enforcement agencies reported they found chemicals or other items that indicated the presence of either clandestine drug laboratories or dumpsites. In most cases, the source of the entries is not the Department, and the Department has not verified the entry and does not guarantee its accuracy. Members of the public must verify the accuracy of all entries by, for example, contacting local law enforcement and local health departments.

Date of Government Version: 06/11/2019
Date Data Arrived at EDR: 06/13/2019
Date Made Active in Reports: 09/03/2019
Number of Days to Update: 82

Source: Drug Enforcement Administration
Telephone: 202-307-1000
Last EDR Contact: 08/21/2019
Next Scheduled EDR Contact: 12/09/2019
Data Release Frequency: Quarterly

Local Land Records

GOVERNMENT RECORDS SEARCHED / DATA CURRENCY TRACKING

LIENS 2: CERCLA Lien Information

A Federal CERCLA ('Superfund') lien can exist by operation of law at any site or property at which EPA has spent Superfund monies. These monies are spent to investigate and address releases and threatened releases of contamination. CERCLIS provides information as to the identity of these sites and properties.

Date of Government Version: 07/30/2019	Source: Environmental Protection Agency
Date Data Arrived at EDR: 07/30/2019	Telephone: 202-564-6023
Date Made Active in Reports: 09/03/2019	Last EDR Contact: 10/02/2019
Number of Days to Update: 35	Next Scheduled EDR Contact: 01/13/2020
	Data Release Frequency: Semi-Annually

Records of Emergency Release Reports

HMIRS: Hazardous Materials Information Reporting System

Hazardous Materials Incident Report System. HMIRS contains hazardous material spill incidents reported to DOT.

Date of Government Version: 06/24/2019	Source: U.S. Department of Transportation
Date Data Arrived at EDR: 06/26/2019	Telephone: 202-366-4555
Date Made Active in Reports: 09/23/2019	Last EDR Contact: 09/24/2019
Number of Days to Update: 89	Next Scheduled EDR Contact: 01/06/2020
	Data Release Frequency: Quarterly

SPILLS: Spill Data

Hazardous materials spills data.

Date of Government Version: 05/31/2019	Source: Environment Department
Date Data Arrived at EDR: 06/26/2019	Telephone: 505-827-0166
Date Made Active in Reports: 09/11/2019	Last EDR Contact: 09/26/2019
Number of Days to Update: 77	Next Scheduled EDR Contact: 01/06/2020
	Data Release Frequency: Semi-Annually

Other Ascertainable Records

RCRA NonGen / NLR: RCRA - Non Generators / No Longer Regulated

RCRAInfo is EPA's comprehensive information system, providing access to data supporting the Resource Conservation and Recovery Act (RCRA) of 1976 and the Hazardous and Solid Waste Amendments (HSWA) of 1984. The database includes selective information on sites which generate, transport, store, treat and/or dispose of hazardous waste as defined by the Resource Conservation and Recovery Act (RCRA). Non-Generators do not presently generate hazardous waste.

Date of Government Version: 06/24/2019	Source: Environmental Protection Agency
Date Data Arrived at EDR: 06/26/2019	Telephone: 214-665-6444
Date Made Active in Reports: 10/17/2019	Last EDR Contact: 10/28/2019
Number of Days to Update: 113	Next Scheduled EDR Contact: 01/06/2020
	Data Release Frequency: Quarterly

FUDS: Formerly Used Defense Sites

The listing includes locations of Formerly Used Defense Sites properties where the US Army Corps of Engineers is actively working or will take necessary cleanup actions.

Date of Government Version: 05/15/2019	Source: U.S. Army Corps of Engineers
Date Data Arrived at EDR: 05/21/2019	Telephone: 202-528-4285
Date Made Active in Reports: 08/08/2019	Last EDR Contact: 08/23/2019
Number of Days to Update: 79	Next Scheduled EDR Contact: 12/02/2019
	Data Release Frequency: Varies

DOD: Department of Defense Sites

This data set consists of federally owned or administered lands, administered by the Department of Defense, that have any area equal to or greater than 640 acres of the United States, Puerto Rico, and the U.S. Virgin Islands.

GOVERNMENT RECORDS SEARCHED / DATA CURRENCY TRACKING

Date of Government Version: 12/31/2005
Date Data Arrived at EDR: 11/10/2006
Date Made Active in Reports: 01/11/2007
Number of Days to Update: 62

Source: USGS
Telephone: 888-275-8747
Last EDR Contact: 10/11/2019
Next Scheduled EDR Contact: 01/20/2020
Data Release Frequency: Semi-Annually

FEDLAND: Federal and Indian Lands

Federally and Indian administrated lands of the United States. Lands included are administrated by: Army Corps of Engineers, Bureau of Reclamation, National Wild and Scenic River, National Wildlife Refuge, Public Domain Land, Wilderness, Wilderness Study Area, Wildlife Management Area, Bureau of Indian Affairs, Bureau of Land Management, Department of Justice, Forest Service, Fish and Wildlife Service, National Park Service.

Date of Government Version: 12/31/2005
Date Data Arrived at EDR: 02/06/2006
Date Made Active in Reports: 01/11/2007
Number of Days to Update: 339

Source: U.S. Geological Survey
Telephone: 888-275-8747
Last EDR Contact: 10/07/2019
Next Scheduled EDR Contact: 01/20/2020
Data Release Frequency: N/A

SCRD DRYCLEANERS: State Coalition for Remediation of Drycleaners Listing

The State Coalition for Remediation of Drycleaners was established in 1998, with support from the U.S. EPA Office of Superfund Remediation and Technology Innovation. It is comprised of representatives of states with established drycleaner remediation programs. Currently the member states are Alabama, Connecticut, Florida, Illinois, Kansas, Minnesota, Missouri, North Carolina, Oregon, South Carolina, Tennessee, Texas, and Wisconsin.

Date of Government Version: 01/01/2017
Date Data Arrived at EDR: 02/03/2017
Date Made Active in Reports: 04/07/2017
Number of Days to Update: 63

Source: Environmental Protection Agency
Telephone: 615-532-8599
Last EDR Contact: 08/16/2019
Next Scheduled EDR Contact: 11/25/2019
Data Release Frequency: Varies

US FIN ASSUR: Financial Assurance Information

All owners and operators of facilities that treat, store, or dispose of hazardous waste are required to provide proof that they will have sufficient funds to pay for the clean up, closure, and post-closure care of their facilities.

Date of Government Version: 06/24/2019
Date Data Arrived at EDR: 06/26/2019
Date Made Active in Reports: 09/23/2019
Number of Days to Update: 89

Source: Environmental Protection Agency
Telephone: 202-566-1917
Last EDR Contact: 09/24/2019
Next Scheduled EDR Contact: 01/06/2020
Data Release Frequency: Quarterly

EPA WATCH LIST: EPA WATCH LIST

EPA maintains a "Watch List" to facilitate dialogue between EPA, state and local environmental agencies on enforcement matters relating to facilities with alleged violations identified as either significant or high priority. Being on the Watch List does not mean that the facility has actually violated the law only that an investigation by EPA or a state or local environmental agency has led those organizations to allege that an unproven violation has in fact occurred. Being on the Watch List does not represent a higher level of concern regarding the alleged violations that were detected, but instead indicates cases requiring additional dialogue between EPA, state and local agencies - primarily because of the length of time the alleged violation has gone unaddressed or unresolved.

Date of Government Version: 08/30/2013
Date Data Arrived at EDR: 03/21/2014
Date Made Active in Reports: 06/17/2014
Number of Days to Update: 88

Source: Environmental Protection Agency
Telephone: 617-520-3000
Last EDR Contact: 10/31/2019
Next Scheduled EDR Contact: 02/17/2020
Data Release Frequency: Quarterly

2020 COR ACTION: 2020 Corrective Action Program List

The EPA has set ambitious goals for the RCRA Corrective Action program by creating the 2020 Corrective Action Universe. This RCRA cleanup baseline includes facilities expected to need corrective action. The 2020 universe contains a wide variety of sites. Some properties are heavily contaminated while others were contaminated but have since been cleaned up. Still others have not been fully investigated yet, and may require little or no remediation. Inclusion in the 2020 Universe does not necessarily imply failure on the part of a facility to meet its RCRA obligations.

GOVERNMENT RECORDS SEARCHED / DATA CURRENCY TRACKING

Date of Government Version: 09/30/2017
Date Data Arrived at EDR: 05/08/2018
Date Made Active in Reports: 07/20/2018
Number of Days to Update: 73

Source: Environmental Protection Agency
Telephone: 703-308-4044
Last EDR Contact: 08/09/2019
Next Scheduled EDR Contact: 11/18/2019
Data Release Frequency: Varies

TSCA: Toxic Substances Control Act

Toxic Substances Control Act. TSCA identifies manufacturers and importers of chemical substances included on the TSCA Chemical Substance Inventory list. It includes data on the production volume of these substances by plant site.

Date of Government Version: 12/31/2016
Date Data Arrived at EDR: 06/21/2017
Date Made Active in Reports: 01/05/2018
Number of Days to Update: 198

Source: EPA
Telephone: 202-260-5521
Last EDR Contact: 09/19/2019
Next Scheduled EDR Contact: 12/30/2019
Data Release Frequency: Every 4 Years

TRIS: Toxic Chemical Release Inventory System

Toxic Release Inventory System. TRIS identifies facilities which release toxic chemicals to the air, water and land in reportable quantities under SARA Title III Section 313.

Date of Government Version: 12/31/2016
Date Data Arrived at EDR: 01/10/2018
Date Made Active in Reports: 01/12/2018
Number of Days to Update: 2

Source: EPA
Telephone: 202-566-0250
Last EDR Contact: 08/23/2019
Next Scheduled EDR Contact: 12/02/2019
Data Release Frequency: Annually

SSTS: Section 7 Tracking Systems

Section 7 of the Federal Insecticide, Fungicide and Rodenticide Act, as amended (92 Stat. 829) requires all registered pesticide-producing establishments to submit a report to the Environmental Protection Agency by March 1st each year. Each establishment must report the types and amounts of pesticides, active ingredients and devices being produced, and those having been produced and sold or distributed in the past year.

Date of Government Version: 09/30/2018
Date Data Arrived at EDR: 04/24/2019
Date Made Active in Reports: 08/08/2019
Number of Days to Update: 106

Source: EPA
Telephone: 202-564-4203
Last EDR Contact: 10/23/2019
Next Scheduled EDR Contact: 02/03/2020
Data Release Frequency: Annually

ROD: Records Of Decision

Record of Decision. ROD documents mandate a permanent remedy at an NPL (Superfund) site containing technical and health information to aid in the cleanup.

Date of Government Version: 07/19/2019
Date Data Arrived at EDR: 07/30/2019
Date Made Active in Reports: 09/03/2019
Number of Days to Update: 35

Source: EPA
Telephone: 703-416-0223
Last EDR Contact: 10/02/2019
Next Scheduled EDR Contact: 12/16/2019
Data Release Frequency: Annually

RMP: Risk Management Plans

GOVERNMENT RECORDS SEARCHED / DATA CURRENCY TRACKING

When Congress passed the Clean Air Act Amendments of 1990, it required EPA to publish regulations and guidance for chemical accident prevention at facilities using extremely hazardous substances. The Risk Management Program Rule (RMP Rule) was written to implement Section 112(r) of these amendments. The rule, which built upon existing industry codes and standards, requires companies of all sizes that use certain flammable and toxic substances to develop a Risk Management Program, which includes a(n): Hazard assessment that details the potential effects of an accidental release, an accident history of the last five years, and an evaluation of worst-case and alternative accidental releases; Prevention program that includes safety precautions and maintenance, monitoring, and employee training measures; and Emergency response program that spells out emergency health care, employee training measures and procedures for informing the public and response agencies (e.g the fire department) should an accident occur.

Date of Government Version: 04/25/2019	Source: Environmental Protection Agency
Date Data Arrived at EDR: 05/02/2019	Telephone: 202-564-8600
Date Made Active in Reports: 05/23/2019	Last EDR Contact: 10/21/2019
Number of Days to Update: 21	Next Scheduled EDR Contact: 02/03/2020
	Data Release Frequency: Varies

RAATS: RCRA Administrative Action Tracking System

RCRA Administration Action Tracking System. RAATS contains records based on enforcement actions issued under RCRA pertaining to major violators and includes administrative and civil actions brought by the EPA. For administration actions after September 30, 1995, data entry in the RAATS database was discontinued. EPA will retain a copy of the database for historical records. It was necessary to terminate RAATS because a decrease in agency resources made it impossible to continue to update the information contained in the database.

Date of Government Version: 04/17/1995	Source: EPA
Date Data Arrived at EDR: 07/03/1995	Telephone: 202-564-4104
Date Made Active in Reports: 08/07/1995	Last EDR Contact: 06/02/2008
Number of Days to Update: 35	Next Scheduled EDR Contact: 09/01/2008
	Data Release Frequency: No Update Planned

PRP: Potentially Responsible Parties

A listing of verified Potentially Responsible Parties

Date of Government Version: 08/20/2019	Source: EPA
Date Data Arrived at EDR: 09/05/2019	Telephone: 202-564-6023
Date Made Active in Reports: 09/23/2019	Last EDR Contact: 10/02/2019
Number of Days to Update: 18	Next Scheduled EDR Contact: 11/18/2019
	Data Release Frequency: Quarterly

PADS: PCB Activity Database System

PCB Activity Database. PADS Identifies generators, transporters, commercial storers and/or brokers and disposers of PCB's who are required to notify the EPA of such activities.

Date of Government Version: 03/20/2019	Source: EPA
Date Data Arrived at EDR: 04/10/2019	Telephone: 202-566-0500
Date Made Active in Reports: 05/14/2019	Last EDR Contact: 10/11/2019
Number of Days to Update: 34	Next Scheduled EDR Contact: 01/20/2020
	Data Release Frequency: Annually

ICIS: Integrated Compliance Information System

The Integrated Compliance Information System (ICIS) supports the information needs of the national enforcement and compliance program as well as the unique needs of the National Pollutant Discharge Elimination System (NPDES) program.

Date of Government Version: 11/18/2016	Source: Environmental Protection Agency
Date Data Arrived at EDR: 11/23/2016	Telephone: 202-564-2501
Date Made Active in Reports: 02/10/2017	Last EDR Contact: 10/07/2019
Number of Days to Update: 79	Next Scheduled EDR Contact: 01/20/2020
	Data Release Frequency: Quarterly

GOVERNMENT RECORDS SEARCHED / DATA CURRENCY TRACKING

FTTS: FIFRA/ TSCA Tracking System - FIFRA (Federal Insecticide, Fungicide, & Rodenticide Act)/TSCA (Toxic Substances Control Act)

FTTS tracks administrative cases and pesticide enforcement actions and compliance activities related to FIFRA, TSCA and EPCRA (Emergency Planning and Community Right-to-Know Act). To maintain currency, EDR contacts the Agency on a quarterly basis.

Date of Government Version: 04/09/2009
Date Data Arrived at EDR: 04/16/2009
Date Made Active in Reports: 05/11/2009
Number of Days to Update: 25

Source: EPA/Office of Prevention, Pesticides and Toxic Substances
Telephone: 202-566-1667
Last EDR Contact: 08/18/2017
Next Scheduled EDR Contact: 12/04/2017
Data Release Frequency: No Update Planned

FTTS INSP: FIFRA/ TSCA Tracking System - FIFRA (Federal Insecticide, Fungicide, & Rodenticide Act)/TSCA (Toxic Substances Control Act)

A listing of FIFRA/TSCA Tracking System (FTTS) inspections and enforcements.

Date of Government Version: 04/09/2009
Date Data Arrived at EDR: 04/16/2009
Date Made Active in Reports: 05/11/2009
Number of Days to Update: 25

Source: EPA
Telephone: 202-566-1667
Last EDR Contact: 08/18/2017
Next Scheduled EDR Contact: 12/04/2017
Data Release Frequency: No Update Planned

MLTS: Material Licensing Tracking System

MLTS is maintained by the Nuclear Regulatory Commission and contains a list of approximately 8,100 sites which possess or use radioactive materials and which are subject to NRC licensing requirements. To maintain currency, EDR contacts the Agency on a quarterly basis.

Date of Government Version: 06/20/2019
Date Data Arrived at EDR: 06/20/2019
Date Made Active in Reports: 08/08/2019
Number of Days to Update: 49

Source: Nuclear Regulatory Commission
Telephone: 301-415-7169
Last EDR Contact: 10/25/2019
Next Scheduled EDR Contact: 02/03/2020
Data Release Frequency: Quarterly

COAL ASH DOE: Steam-Electric Plant Operation Data

A listing of power plants that store ash in surface ponds.

Date of Government Version: 12/31/2005
Date Data Arrived at EDR: 08/07/2009
Date Made Active in Reports: 10/22/2009
Number of Days to Update: 76

Source: Department of Energy
Telephone: 202-586-8719
Last EDR Contact: 09/06/2019
Next Scheduled EDR Contact: 12/16/2019
Data Release Frequency: Varies

COAL ASH EPA: Coal Combustion Residues Surface Impoundments List

A listing of coal combustion residues surface impoundments with high hazard potential ratings.

Date of Government Version: 07/01/2014
Date Data Arrived at EDR: 09/10/2014
Date Made Active in Reports: 10/20/2014
Number of Days to Update: 40

Source: Environmental Protection Agency
Telephone: N/A
Last EDR Contact: 09/03/2019
Next Scheduled EDR Contact: 12/16/2019
Data Release Frequency: Varies

PCB TRANSFORMER: PCB Transformer Registration Database

The database of PCB transformer registrations that includes all PCB registration submittals.

Date of Government Version: 05/24/2017
Date Data Arrived at EDR: 11/30/2017
Date Made Active in Reports: 12/15/2017
Number of Days to Update: 15

Source: Environmental Protection Agency
Telephone: 202-566-0517
Last EDR Contact: 08/09/2019
Next Scheduled EDR Contact: 11/04/2019
Data Release Frequency: Varies

RADINFO: Radiation Information Database

The Radiation Information Database (RADINFO) contains information about facilities that are regulated by U.S. Environmental Protection Agency (EPA) regulations for radiation and radioactivity.

GOVERNMENT RECORDS SEARCHED / DATA CURRENCY TRACKING

Date of Government Version: 07/01/2019
Date Data Arrived at EDR: 07/01/2019
Date Made Active in Reports: 09/23/2019
Number of Days to Update: 84

Source: Environmental Protection Agency
Telephone: 202-343-9775
Last EDR Contact: 11/01/2019
Next Scheduled EDR Contact: 01/13/2020
Data Release Frequency: Quarterly

HIST FTTS: FIFRA/TSCA Tracking System Administrative Case Listing

A complete administrative case listing from the FIFRA/TSCA Tracking System (FTTS) for all ten EPA regions. The information was obtained from the National Compliance Database (NCDB). NCDB supports the implementation of FIFRA (Federal Insecticide, Fungicide, and Rodenticide Act) and TSCA (Toxic Substances Control Act). Some EPA regions are now closing out records. Because of that, and the fact that some EPA regions are not providing EPA Headquarters with updated records, it was decided to create a HIST FTTS database. It included records that may not be included in the newer FTTS database updates. This database is no longer updated.

Date of Government Version: 10/19/2006
Date Data Arrived at EDR: 03/01/2007
Date Made Active in Reports: 04/10/2007
Number of Days to Update: 40

Source: Environmental Protection Agency
Telephone: 202-564-2501
Last EDR Contact: 12/17/2007
Next Scheduled EDR Contact: 03/17/2008
Data Release Frequency: No Update Planned

HIST FTTS INSP: FIFRA/TSCA Tracking System Inspection & Enforcement Case Listing

A complete inspection and enforcement case listing from the FIFRA/TSCA Tracking System (FTTS) for all ten EPA regions. The information was obtained from the National Compliance Database (NCDB). NCDB supports the implementation of FIFRA (Federal Insecticide, Fungicide, and Rodenticide Act) and TSCA (Toxic Substances Control Act). Some EPA regions are now closing out records. Because of that, and the fact that some EPA regions are not providing EPA Headquarters with updated records, it was decided to create a HIST FTTS database. It included records that may not be included in the newer FTTS database updates. This database is no longer updated.

Date of Government Version: 10/19/2006
Date Data Arrived at EDR: 03/01/2007
Date Made Active in Reports: 04/10/2007
Number of Days to Update: 40

Source: Environmental Protection Agency
Telephone: 202-564-2501
Last EDR Contact: 12/17/2008
Next Scheduled EDR Contact: 03/17/2008
Data Release Frequency: No Update Planned

DOT OPS: Incident and Accident Data

Department of Transportation, Office of Pipeline Safety Incident and Accident data.

Date of Government Version: 07/01/2019
Date Data Arrived at EDR: 07/31/2019
Date Made Active in Reports: 10/24/2019
Number of Days to Update: 85

Source: Department of Transportation, Office of Pipeline Safety
Telephone: 202-366-4595
Last EDR Contact: 10/29/2019
Next Scheduled EDR Contact: 02/10/2020
Data Release Frequency: Quarterly

CONSENT: Superfund (CERCLA) Consent Decrees

Major legal settlements that establish responsibility and standards for cleanup at NPL (Superfund) sites. Released periodically by United States District Courts after settlement by parties to litigation matters.

Date of Government Version: 06/30/2019
Date Data Arrived at EDR: 07/16/2019
Date Made Active in Reports: 10/02/2019
Number of Days to Update: 78

Source: Department of Justice, Consent Decree Library
Telephone: Varies
Last EDR Contact: 10/02/2019
Next Scheduled EDR Contact: 01/20/2020
Data Release Frequency: Varies

BRS: Biennial Reporting System

The Biennial Reporting System is a national system administered by the EPA that collects data on the generation and management of hazardous waste. BRS captures detailed data from two groups: Large Quantity Generators (LQG) and Treatment, Storage, and Disposal Facilities.

Date of Government Version: 12/31/2015
Date Data Arrived at EDR: 02/22/2017
Date Made Active in Reports: 09/28/2017
Number of Days to Update: 218

Source: EPA/NTIS
Telephone: 800-424-9346
Last EDR Contact: 09/16/2019
Next Scheduled EDR Contact: 01/06/2020
Data Release Frequency: Biennially

GOVERNMENT RECORDS SEARCHED / DATA CURRENCY TRACKING

INDIAN RESERV: Indian Reservations

This map layer portrays Indian administered lands of the United States that have any area equal to or greater than 640 acres.

Date of Government Version: 12/31/2014	Source: USGS
Date Data Arrived at EDR: 07/14/2015	Telephone: 202-208-3710
Date Made Active in Reports: 01/10/2017	Last EDR Contact: 10/06/2019
Number of Days to Update: 546	Next Scheduled EDR Contact: 01/19/2020
	Data Release Frequency: Semi-Annually

FUSRAP: Formerly Utilized Sites Remedial Action Program

DOE established the Formerly Utilized Sites Remedial Action Program (FUSRAP) in 1974 to remediate sites where radioactive contamination remained from Manhattan Project and early U.S. Atomic Energy Commission (AEC) operations.

Date of Government Version: 08/08/2017	Source: Department of Energy
Date Data Arrived at EDR: 09/11/2018	Telephone: 202-586-3559
Date Made Active in Reports: 09/14/2018	Last EDR Contact: 11/04/2019
Number of Days to Update: 3	Next Scheduled EDR Contact: 02/17/2020
	Data Release Frequency: Varies

UMTRA: Uranium Mill Tailings Sites

Uranium ore was mined by private companies for federal government use in national defense programs. When the mills shut down, large piles of the sand-like material (mill tailings) remain after uranium has been extracted from the ore. Levels of human exposure to radioactive materials from the piles are low; however, in some cases tailings were used as construction materials before the potential health hazards of the tailings were recognized.

Date of Government Version: 06/23/2017	Source: Department of Energy
Date Data Arrived at EDR: 10/11/2017	Telephone: 505-845-0011
Date Made Active in Reports: 11/03/2017	Last EDR Contact: 08/21/2019
Number of Days to Update: 23	Next Scheduled EDR Contact: 12/02/2019
	Data Release Frequency: Varies

LEAD SMELTER 1: Lead Smelter Sites

A listing of former lead smelter site locations.

Date of Government Version: 07/19/2019	Source: Environmental Protection Agency
Date Data Arrived at EDR: 07/30/2019	Telephone: 703-603-8787
Date Made Active in Reports: 09/03/2019	Last EDR Contact: 10/02/2019
Number of Days to Update: 35	Next Scheduled EDR Contact: 01/13/2020
	Data Release Frequency: Varies

LEAD SMELTER 2: Lead Smelter Sites

A list of several hundred sites in the U.S. where secondary lead smelting was done from 1931 and 1964. These sites may pose a threat to public health through ingestion or inhalation of contaminated soil or dust

Date of Government Version: 04/05/2001	Source: American Journal of Public Health
Date Data Arrived at EDR: 10/27/2010	Telephone: 703-305-6451
Date Made Active in Reports: 12/02/2010	Last EDR Contact: 12/02/2009
Number of Days to Update: 36	Next Scheduled EDR Contact: N/A
	Data Release Frequency: No Update Planned

US AIRS (AFS): Aerometric Information Retrieval System Facility Subsystem (AFS)

The database is a sub-system of Aerometric Information Retrieval System (AIRS). AFS contains compliance data on air pollution point sources regulated by the U.S. EPA and/or state and local air regulatory agencies. This information comes from source reports by various stationary sources of air pollution, such as electric power plants, steel mills, factories, and universities, and provides information about the air pollutants they produce. Action, air program, air program pollutant, and general level plant data. It is used to track emissions and compliance data from industrial plants.

GOVERNMENT RECORDS SEARCHED / DATA CURRENCY TRACKING

Date of Government Version: 10/12/2016
Date Data Arrived at EDR: 10/26/2016
Date Made Active in Reports: 02/03/2017
Number of Days to Update: 100

Source: EPA
Telephone: 202-564-2496
Last EDR Contact: 09/26/2017
Next Scheduled EDR Contact: 01/08/2018
Data Release Frequency: Annually

US AIRS MINOR: Air Facility System Data A listing of minor source facilities.

Date of Government Version: 10/12/2016
Date Data Arrived at EDR: 10/26/2016
Date Made Active in Reports: 02/03/2017
Number of Days to Update: 100

Source: EPA
Telephone: 202-564-2496
Last EDR Contact: 09/26/2017
Next Scheduled EDR Contact: 01/08/2018
Data Release Frequency: Annually

MINES VIOLATIONS: MSHA Violation Assessment Data

Mines violation and assessment information. Department of Labor, Mine Safety & Health Administration.

Date of Government Version: 06/06/2019
Date Data Arrived at EDR: 06/06/2019
Date Made Active in Reports: 10/24/2019
Number of Days to Update: 140

Source: DOL, Mine Safety & Health Admi
Telephone: 202-693-9424
Last EDR Contact: 09/12/2019
Next Scheduled EDR Contact: 12/16/2019
Data Release Frequency: Quarterly

US MINES: Mines Master Index File

Contains all mine identification numbers issued for mines active or opened since 1971. The data also includes violation information.

Date of Government Version: 05/03/2019
Date Data Arrived at EDR: 05/29/2019
Date Made Active in Reports: 08/08/2019
Number of Days to Update: 71

Source: Department of Labor, Mine Safety and Health Administration
Telephone: 303-231-5959
Last EDR Contact: 08/27/2019
Next Scheduled EDR Contact: 12/09/2019
Data Release Frequency: Semi-Annually

US MINES 2: Ferrous and Nonferrous Metal Mines Database Listing

This map layer includes ferrous (ferrous metal mines are facilities that extract ferrous metals, such as iron ore or molybdenum) and nonferrous (Nonferrous metal mines are facilities that extract nonferrous metals, such as gold, silver, copper, zinc, and lead) metal mines in the United States.

Date of Government Version: 12/05/2005
Date Data Arrived at EDR: 02/29/2008
Date Made Active in Reports: 04/18/2008
Number of Days to Update: 49

Source: USGS
Telephone: 703-648-7709
Last EDR Contact: 08/30/2019
Next Scheduled EDR Contact: 12/09/2019
Data Release Frequency: Varies

US MINES 3: Active Mines & Mineral Plants Database Listing

Active Mines and Mineral Processing Plant operations for commodities monitored by the Minerals Information Team of the USGS.

Date of Government Version: 04/14/2011
Date Data Arrived at EDR: 06/08/2011
Date Made Active in Reports: 09/13/2011
Number of Days to Update: 97

Source: USGS
Telephone: 703-648-7709
Last EDR Contact: 08/30/2019
Next Scheduled EDR Contact: 12/09/2019
Data Release Frequency: Varies

ABANDONED MINES: Abandoned Mines

An inventory of land and water impacted by past mining (primarily coal mining) is maintained by OSMRE to provide information needed to implement the Surface Mining Control and Reclamation Act of 1977 (SMCRA). The inventory contains information on the location, type, and extent of AML impacts, as well as, information on the cost associated with the reclamation of those problems. The inventory is based upon field surveys by State, Tribal, and OSMRE program officials. It is dynamic to the extent that it is modified as new problems are identified and existing problems are reclaimed.

GOVERNMENT RECORDS SEARCHED / DATA CURRENCY TRACKING

Date of Government Version: 09/10/2019
Date Data Arrived at EDR: 09/10/2019
Date Made Active in Reports: 10/17/2019
Number of Days to Update: 37

Source: Department of Interior
Telephone: 202-208-2609
Last EDR Contact: 09/10/2019
Next Scheduled EDR Contact: 12/23/2019
Data Release Frequency: Quarterly

FINDS: Facility Index System/Facility Registry System

Facility Index System. FINDS contains both facility information and 'pointers' to other sources that contain more detail. EDR includes the following FINDS databases in this report: PCS (Permit Compliance System), AIRS (Aerometric Information Retrieval System), DOCKET (Enforcement Docket used to manage and track information on civil judicial enforcement cases for all environmental statutes), FURS (Federal Underground Injection Control), C-DOCKET (Criminal Docket System used to track criminal enforcement actions for all environmental statutes), FFIS (Federal Facilities Information System), STATE (State Environmental Laws and Statutes), and PADS (PCB Activity Data System).

Date of Government Version: 05/03/2019
Date Data Arrived at EDR: 06/05/2019
Date Made Active in Reports: 09/03/2019
Number of Days to Update: 90

Source: EPA
Telephone: (214) 665-2200
Last EDR Contact: 09/04/2019
Next Scheduled EDR Contact: 12/16/2019
Data Release Frequency: Quarterly

UXO: Unexploded Ordnance Sites

A listing of unexploded ordnance site locations

Date of Government Version: 12/31/2017
Date Data Arrived at EDR: 01/17/2019
Date Made Active in Reports: 04/01/2019
Number of Days to Update: 74

Source: Department of Defense
Telephone: 703-704-1564
Last EDR Contact: 10/10/2019
Next Scheduled EDR Contact: 01/27/2020
Data Release Frequency: Varies

ECHO: Enforcement & Compliance History Information

ECHO provides integrated compliance and enforcement information for about 800,000 regulated facilities nationwide.

Date of Government Version: 07/06/2019
Date Data Arrived at EDR: 07/09/2019
Date Made Active in Reports: 10/02/2019
Number of Days to Update: 85

Source: Environmental Protection Agency
Telephone: 202-564-2280
Last EDR Contact: 10/08/2019
Next Scheduled EDR Contact: 01/20/2020
Data Release Frequency: Quarterly

DOCKET HWC: Hazardous Waste Compliance Docket Listing

A complete list of the Federal Agency Hazardous Waste Compliance Docket Facilities.

Date of Government Version: 05/31/2018
Date Data Arrived at EDR: 07/26/2018
Date Made Active in Reports: 10/05/2018
Number of Days to Update: 71

Source: Environmental Protection Agency
Telephone: 202-564-0527
Last EDR Contact: 08/21/2019
Next Scheduled EDR Contact: 12/09/2019
Data Release Frequency: Varies

FUELS PROGRAM: EPA Fuels Program Registered Listing

This listing includes facilities that are registered under the Part 80 (Code of Federal Regulations) EPA Fuels Programs. All companies now are required to submit new and updated registrations.

Date of Government Version: 05/20/2019
Date Data Arrived at EDR: 05/21/2019
Date Made Active in Reports: 08/08/2019
Number of Days to Update: 79

Source: EPA
Telephone: 800-385-6164
Last EDR Contact: 08/20/2019
Next Scheduled EDR Contact: 12/02/2019
Data Release Frequency: Quarterly

AIRS: Airs Information

A listing of facilities with Air Quality Bureau permits.

GOVERNMENT RECORDS SEARCHED / DATA CURRENCY TRACKING

Date of Government Version: 07/23/2019
Date Data Arrived at EDR: 07/29/2019
Date Made Active in Reports: 10/04/2019
Number of Days to Update: 67

Source: New Mexico Environment Department
Telephone: 505-476-4339
Last EDR Contact: 10/23/2019
Next Scheduled EDR Contact: 02/03/2020
Data Release Frequency: Annually

ASBESTOS: List of Asbestos Demolition and Renovations Jobs

Asbestos is a common fibrous rock found worldwide which has been used in various products for over 4500 years. It has been used in over 3000 different products such as textiles, paper, ropes, wicks, stoves, filters, floor tiles, roofing shingles, clutch facings, water pipe, cements, fillers, felt, fireproof clothing, gaskets, battery boxes, clapboard, wallboard, fire doors, fire curtains, insulation, brake linings, etc.

Date of Government Version: 07/30/2019
Date Data Arrived at EDR: 08/02/2019
Date Made Active in Reports: 10/10/2019
Number of Days to Update: 69

Source: New Mexico Environment Department
Telephone: 505-827-1494
Last EDR Contact: 10/21/2019
Next Scheduled EDR Contact: 02/03/2020
Data Release Frequency: Semi-Annually

COAL MINES: Coal Mine Permits Database

New Mexico coal mines permitted under the Surface Mining Control and Reclamation Act of 1977 (SMCRA), by either the NM Mining & Minerals Division (MMD), or by the federal DOI Office of Surface Mining, Reclamation & Enforcement.

Date of Government Version: 04/18/2019
Date Data Arrived at EDR: 06/19/2019
Date Made Active in Reports: 06/24/2019
Number of Days to Update: 5

Source: Bureau of Geology and Mineral Resources
Telephone: 505-476-3402
Last EDR Contact: 09/30/2019
Next Scheduled EDR Contact: 12/30/2019
Data Release Frequency: Varies

COAL MINES 2: Coal Permit Boundaries

ESRI ArcView shapefile depicting New Mexico coal mines permitted under the Surface Mining Control and Reclamation Act of 1977 (SMCRA), by either the NM Mining & Minerals Division (MMD), or by the federal DOI Office of Surface Mining, Reclamation & Enforcement.

Date of Government Version: 04/18/2019
Date Data Arrived at EDR: 06/18/2019
Date Made Active in Reports: 09/05/2019
Number of Days to Update: 79

Source: Mining & Minerals Division
Telephone: 505-476-3417
Last EDR Contact: 09/18/2019
Next Scheduled EDR Contact: 12/30/2019
Data Release Frequency: Varies

DRYCLEANERS: Drycleaner Facility Listing

A listing of drycleaner facility locations. The listing may contain facilities that are no longer there, or under different management.

Date of Government Version: 01/06/2010
Date Data Arrived at EDR: 01/07/2010
Date Made Active in Reports: 02/04/2010
Number of Days to Update: 28

Source: Environment Department
Telephone: 505-222-9507
Last EDR Contact: 09/19/2019
Next Scheduled EDR Contact: 01/06/2020
Data Release Frequency: No Update Planned

FINANCIAL ASSURANCE 1: Financial Assurance Information

Information for underground solid waste facilities. Financial assurance is intended to ensure that resources are available to pay for the cost of closure, post-closure care, and corrective measures if the owner or operator of a regulated facility is unable or unwilling to pay.

Date of Government Version: 12/03/2012
Date Data Arrived at EDR: 01/04/2013
Date Made Active in Reports: 01/10/2013
Number of Days to Update: 6

Source: Environment Department
Telephone: 505-827-0197
Last EDR Contact: 10/28/2019
Next Scheduled EDR Contact: 02/10/2020
Data Release Frequency: Varies

GOVERNMENT RECORDS SEARCHED / DATA CURRENCY TRACKING

FINANCIAL ASSURANCE 2: Financial Assurance Information

Information for underground hazardous waste facilities. Financial assurance is intended to ensure that resources are available to pay for the cost of closure, post-closure care, and corrective measures if the owner or operator of a regulated facility is unable or unwilling to pay.

Date of Government Version: 01/30/2019	Source: Environment Department
Date Data Arrived at EDR: 02/05/2019	Telephone: 505-476-6018
Date Made Active in Reports: 03/21/2019	Last EDR Contact: 10/28/2019
Number of Days to Update: 44	Next Scheduled EDR Contact: 02/10/2020
	Data Release Frequency: Annually

NPDES: List of Discharge Permits

General information regarding NPDES (National Pollutant Discharge Elimination System) permits.

Date of Government Version: 07/15/2019	Source: Environment Department
Date Data Arrived at EDR: 07/19/2019	Telephone: 505-827-2918
Date Made Active in Reports: 09/24/2019	Last EDR Contact: 10/16/2019
Number of Days to Update: 67	Next Scheduled EDR Contact: 01/27/2020
	Data Release Frequency: Semi-Annually

UIC: Underground Injection Control Listing

The listing includes Discharge Permits (DP) with Underground Injection Control Wells, located in New Mexico.

Date of Government Version: 07/23/2019	Source: New Mexico Environment Department
Date Data Arrived at EDR: 07/30/2019	Telephone: 505-827-2936
Date Made Active in Reports: 10/04/2019	Last EDR Contact: 10/09/2019
Number of Days to Update: 66	Next Scheduled EDR Contact: 01/27/2020
	Data Release Frequency: Varies

MINES MRDS: Mineral Resources Data System

Mineral Resources Data System

Date of Government Version: 04/06/2018	Source: USGS
Date Data Arrived at EDR: 10/21/2019	Telephone: 703-648-6533
Date Made Active in Reports: 10/24/2019	Last EDR Contact: 08/30/2019
Number of Days to Update: 3	Next Scheduled EDR Contact: 12/09/2019
	Data Release Frequency: Varies

EDR HIGH RISK HISTORICAL RECORDS

EDR Exclusive Records

EDR MGP: EDR Proprietary Manufactured Gas Plants

The EDR Proprietary Manufactured Gas Plant Database includes records of coal gas plants (manufactured gas plants) compiled by EDR's researchers. Manufactured gas sites were used in the United States from the 1800's to 1950's to produce a gas that could be distributed and used as fuel. These plants used whale oil, rosin, coal, or a mixture of coal, oil, and water that also produced a significant amount of waste. Many of the byproducts of the gas production, such as coal tar (oily waste containing volatile and non-volatile chemicals), sludges, oils and other compounds are potentially hazardous to human health and the environment. The byproduct from this process was frequently disposed of directly at the plant site and can remain or spread slowly, serving as a continuous source of soil and groundwater contamination.

Date of Government Version: N/A	Source: EDR, Inc.
Date Data Arrived at EDR: N/A	Telephone: N/A
Date Made Active in Reports: N/A	Last EDR Contact: N/A
Number of Days to Update: N/A	Next Scheduled EDR Contact: N/A
	Data Release Frequency: No Update Planned

EDR Hist Auto: EDR Exclusive Historical Auto Stations

EDR has searched selected national collections of business directories and has collected listings of potential gas station/filling station/service station sites that were available to EDR researchers. EDR's review was limited to those categories of sources that might, in EDR's opinion, include gas station/filling station/service station establishments. The categories reviewed included, but were not limited to gas, gas station, gasoline station, filling station, auto, automobile repair, auto service station, service station, etc. This database falls within a category of information EDR classifies as "High Risk Historical Records", or HRHR. EDR's HRHR effort presents unique and sometimes proprietary data about past sites and operations that typically create environmental concerns, but may not show up in current government records searches.

GOVERNMENT RECORDS SEARCHED / DATA CURRENCY TRACKING

Date of Government Version: N/A
Date Data Arrived at EDR: N/A
Date Made Active in Reports: N/A
Number of Days to Update: N/A

Source: EDR, Inc.
Telephone: N/A
Last EDR Contact: N/A
Next Scheduled EDR Contact: N/A
Data Release Frequency: Varies

EDR Hist Cleaner: EDR Exclusive Historical Cleaners

EDR has searched national collections of business directories and has collected listings of potential dry cleaner sites that were available to EDR researchers. EDR's review was limited to those categories of sources that might, in EDR's opinion, include dry cleaning establishments. The categories reviewed included, but were not limited to dry cleaners, cleaners, laundry, laundromat, cleaning/laundry, wash & dry etc. This database falls within a category of information EDR classifies as "High Risk Historical Records", or HRHR. EDR's HRHR effort presents unique and sometimes proprietary data about past sites and operations that typically create environmental concerns, but may not show up in current government records searches.

Date of Government Version: N/A
Date Data Arrived at EDR: N/A
Date Made Active in Reports: N/A
Number of Days to Update: N/A

Source: EDR, Inc.
Telephone: N/A
Last EDR Contact: N/A
Next Scheduled EDR Contact: N/A
Data Release Frequency: Varies

EDR RECOVERED GOVERNMENT ARCHIVES

Exclusive Recovered Govt. Archives

RGA LF: Recovered Government Archive Solid Waste Facilities List

The EDR Recovered Government Archive Landfill database provides a list of landfills derived from historical databases and includes many records that no longer appear in current government lists. Compiled from Records formerly available from the New Mexico Environment Department in New Mexico.

Date of Government Version: N/A
Date Data Arrived at EDR: 07/01/2013
Date Made Active in Reports: 01/16/2014
Number of Days to Update: 199

Source: New Mexico Environment Department
Telephone: N/A
Last EDR Contact: 06/01/2012
Next Scheduled EDR Contact: N/A
Data Release Frequency: Varies

RGA LUST: Recovered Government Archive Leaking Underground Storage Tank

The EDR Recovered Government Archive Leaking Underground Storage Tank database provides a list of LUST incidents derived from historical databases and includes many records that no longer appear in current government lists. Compiled from Records formerly available from the New Mexico Environment Department in New Mexico.

Date of Government Version: N/A
Date Data Arrived at EDR: 07/01/2013
Date Made Active in Reports: 01/03/2014
Number of Days to Update: 186

Source: New Mexico Environment Department
Telephone: N/A
Last EDR Contact: 06/01/2012
Next Scheduled EDR Contact: N/A
Data Release Frequency: Varies

OTHER DATABASE(S)

Depending on the geographic area covered by this report, the data provided in these specialty databases may or may not be complete. For example, the existence of wetlands information data in a specific report does not mean that all wetlands in the area covered by the report are included. Moreover, the absence of any reported wetlands information does not necessarily mean that wetlands do not exist in the area covered by the report.

NY MANIFEST: Facility and Manifest Data

Manifest is a document that lists and tracks hazardous waste from the generator through transporters to a TSD facility.

GOVERNMENT RECORDS SEARCHED / DATA CURRENCY TRACKING

Date of Government Version: 01/01/2019
Date Data Arrived at EDR: 05/01/2019
Date Made Active in Reports: 06/21/2019
Number of Days to Update: 51

Source: Department of Environmental Conservation
Telephone: 518-402-8651
Last EDR Contact: 10/29/2019
Next Scheduled EDR Contact: 02/10/2020
Data Release Frequency: Quarterly

WI MANIFEST: Manifest Information

Hazardous waste manifest information.

Date of Government Version: 05/31/2018
Date Data Arrived at EDR: 06/19/2019
Date Made Active in Reports: 09/03/2019
Number of Days to Update: 76

Source: Department of Natural Resources
Telephone: N/A
Last EDR Contact: 09/06/2019
Next Scheduled EDR Contact: 12/23/2019
Data Release Frequency: Annually

Oil/Gas Pipelines

Source: Endeavor Business Media

Petroleum Bundle (Crude Oil, Refined Products, Petrochemicals, Gas Liquids (LPG/NGL), and Specialty Gases (Miscellaneous)) N = Natural Gas Bundle (Natural Gas, Gas Liquids (LPG/NGL), and Specialty Gases (Miscellaneous)). This map includes information copyrighted by Endeavor Business Media. This information is provided on a best effort basis and Endeavor Business Media does not guarantee its accuracy nor warrant its fitness for any particular purpose. Such information has been reprinted with the permission of Endeavor Business Media.

Electric Power Transmission Line Data

Source: Endeavor Business Media

This map includes information copyrighted by Endeavor Business Media. This information is provided on a best effort basis and Endeavor Business Media does not guarantee its accuracy nor warrant its fitness for any particular purpose. Such information has been reprinted with the permission of Endeavor Business Media.

Sensitive Receptors: There are individuals deemed sensitive receptors due to their fragile immune systems and special sensitivity to environmental discharges. These sensitive receptors typically include the elderly, the sick, and children. While the location of all sensitive receptors cannot be determined, EDR indicates those buildings and facilities - schools, daycares, hospitals, medical centers, and nursing homes - where individuals who are sensitive receptors are likely to be located.

AHA Hospitals:

Source: American Hospital Association, Inc.
Telephone: 312-280-5991

The database includes a listing of hospitals based on the American Hospital Association's annual survey of hospitals.

Medical Centers: Provider of Services Listing

Source: Centers for Medicare & Medicaid Services
Telephone: 410-786-3000

A listing of hospitals with Medicare provider number, produced by Centers of Medicare & Medicaid Services, a federal agency within the U.S. Department of Health and Human Services.

Nursing Homes

Source: National Institutes of Health
Telephone: 301-594-6248

Information on Medicare and Medicaid certified nursing homes in the United States.

Public Schools

Source: National Center for Education Statistics
Telephone: 202-502-7300

The National Center for Education Statistics' primary database on elementary and secondary public education in the United States. It is a comprehensive, annual, national statistical database of all public elementary and secondary schools and school districts, which contains data that are comparable across all states.

Private Schools

Source: National Center for Education Statistics
Telephone: 202-502-7300

The National Center for Education Statistics' primary database on private school locations in the United States.

Daycare Centers: Licensed Child Day Care Providers

Source: Office of Child Development
Telephone: 505-827-7946

GOVERNMENT RECORDS SEARCHED / DATA CURRENCY TRACKING

Flood Zone Data: This data was obtained from the Federal Emergency Management Agency (FEMA). It depicts 100-year and 500-year flood zones as defined by FEMA. It includes the National Flood Hazard Layer (NFHL) which incorporates Flood Insurance Rate Map (FIRM) data and Q3 data from FEMA in areas not covered by NFHL.

Source: FEMA

Telephone: 877-336-2627

Date of Government Version: 2003, 2015

NWI: National Wetlands Inventory. This data, available in select counties across the country, was obtained by EDR in 2002, 2005 and 2010 from the U.S. Fish and Wildlife Service.

State Wetlands Data: Wetland Inventory

Source: US Fish & Wildlife Service

Telephone: 505-248-6660

Current USGS 7.5 Minute Topographic Map

Source: U.S. Geological Survey

STREET AND ADDRESS INFORMATION

© 2015 TomTom North America, Inc. All rights reserved. This material is proprietary and the subject of copyright protection and other intellectual property rights owned by or licensed to Tele Atlas North America, Inc. The use of this material is subject to the terms of a license agreement. You will be held liable for any unauthorized copying or disclosure of this material.

GEOCHECK[®] - PHYSICAL SETTING SOURCE ADDENDUM

TARGET PROPERTY ADDRESS

LAW OFFICES
1790 GRANDE BOULEVARD SE
RIO RANCHO, NM 87124

TARGET PROPERTY COORDINATES

Latitude (North):	35.226138 - 35° 13' 34.10"
Longitude (West):	106.661761 - 106° 39' 42.34"
Universal Tranverse Mercator:	Zone 13
UTM X (Meters):	348769.2
UTM Y (Meters):	3899188.2
Elevation:	5243 ft. above sea level

USGS TOPOGRAPHIC MAP

Target Property Map:	5980355 LOS GRIEGOS, NM
Version Date:	2013

EDR's GeoCheck Physical Setting Source Addendum is provided to assist the environmental professional in forming an opinion about the impact of potential contaminant migration.

Assessment of the impact of contaminant migration generally has two principle investigative components:

1. Groundwater flow direction, and
2. Groundwater flow velocity.

Groundwater flow direction may be impacted by surface topography, hydrology, hydrogeology, characteristics of the soil, and nearby wells. Groundwater flow velocity is generally impacted by the nature of the geologic strata.

GEOCHECK® - PHYSICAL SETTING SOURCE SUMMARY

GROUNDWATER FLOW DIRECTION INFORMATION

Groundwater flow direction for a particular site is best determined by a qualified environmental professional using site-specific well data. If such data is not reasonably ascertainable, it may be necessary to rely on other sources of information, such as surface topographic information, hydrologic information, hydrogeologic data collected on nearby properties, and regional groundwater flow information (from deep aquifers).

TOPOGRAPHIC INFORMATION

Surface topography may be indicative of the direction of surficial groundwater flow. This information can be used to assist the environmental professional in forming an opinion about the impact of nearby contaminated properties or, should contamination exist on the target property, what downgradient sites might be impacted.

TARGET PROPERTY TOPOGRAPHY

General Topographic Gradient: General South

SURROUNDING TOPOGRAPHY: ELEVATION PROFILES

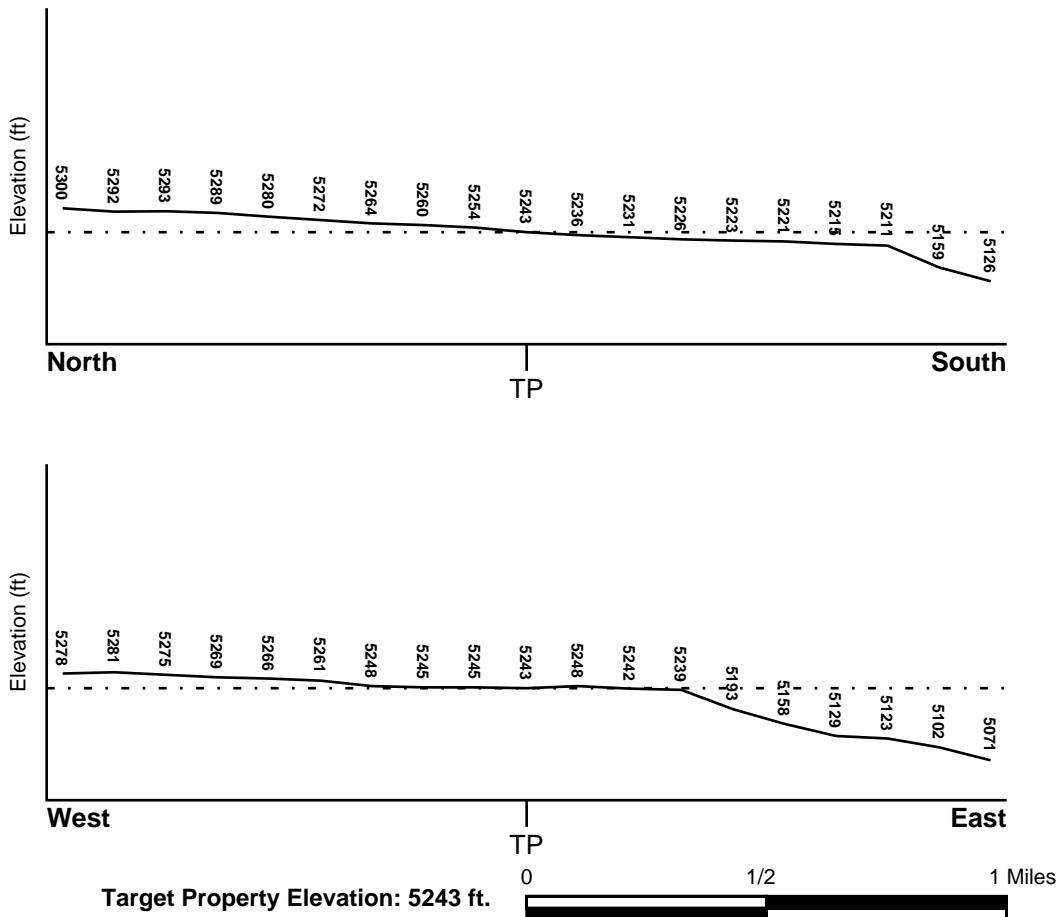

Source: Topography has been determined from the USGS 7.5' Digital Elevation Model and should be evaluated on a relative (not an absolute) basis. Relative elevation information between sites of close proximity should be field verified.

GEOCHECK® - PHYSICAL SETTING SOURCE SUMMARY

HYDROLOGIC INFORMATION

Surface water can act as a hydrologic barrier to groundwater flow. Such hydrologic information can be used to assist the environmental professional in forming an opinion about the impact of nearby contaminated properties or, should contamination exist on the target property, what downgradient sites might be impacted.

Refer to the Physical Setting Source Map following this summary for hydrologic information (major waterways and bodies of water).

FEMA FLOOD ZONE

<u>Flood Plain Panel at Target Property</u>	<u>FEMA Source Type</u>
35043C2106D	FEMA FIRM Flood data
<u>Additional Panels in search area:</u>	<u>FEMA Source Type</u>
35043C2107D	FEMA FIRM Flood data
35001C0108G	FEMA FIRM Flood data
35043C2108D	FEMA FIRM Flood data
35043C2109D	FEMA FIRM Flood data

NATIONAL WETLAND INVENTORY

<u>NWI Quad at Target Property</u>	<u>NWI Electronic Data Coverage</u>
LOS GRIEGOS	YES - refer to the Overview Map and Detail Map

HYDROGEOLOGIC INFORMATION

Hydrogeologic information obtained by installation of wells on a specific site can often be an indicator of groundwater flow direction in the immediate area. Such hydrogeologic information can be used to assist the environmental professional in forming an opinion about the impact of nearby contaminated properties or, should contamination exist on the target property, what downgradient sites might be impacted.

Site-Specific Hydrogeological Data*:

Search Radius:	1.25 miles
Status:	Not found

AQUIFLOW®

Search Radius: 1.000 Mile.

EDR has developed the AQUIFLOW Information System to provide data on the general direction of groundwater flow at specific points. EDR has reviewed reports submitted by environmental professionals to regulatory authorities at select sites and has extracted the date of the report, groundwater flow direction as determined hydrogeologically, and the depth to water table.

<u>MAP ID</u>	<u>LOCATION FROM TP</u>	<u>GENERAL DIRECTION GROUNDWATER FLOW</u>
Not Reported		

GEOCHECK® - PHYSICAL SETTING SOURCE SUMMARY

GROUNDWATER FLOW VELOCITY INFORMATION

Groundwater flow velocity information for a particular site is best determined by a qualified environmental professional using site specific geologic and soil strata data. If such data are not reasonably ascertainable, it may be necessary to rely on other sources of information, including geologic age identification, rock stratigraphic unit and soil characteristics data collected on nearby properties and regional soil information. In general, contaminant plumes move more quickly through sandy-gravelly types of soils than silty-clayey types of soils.

GEOLOGIC INFORMATION IN GENERAL AREA OF TARGET PROPERTY

Geologic information can be used by the environmental professional in forming an opinion about the relative speed at which contaminant migration may be occurring.

ROCK STRATIGRAPHIC UNIT

Era:	Cenozoic
System:	Tertiary
Series:	Pliocene
Code:	Tpc (<i>decoded above as Era, System & Series</i>)

GEOLOGIC AGE IDENTIFICATION

Category: Continental Deposits

Geologic Age and Rock Stratigraphic Unit Source: P.G. Schruben, R.E. Arndt and W.J. Bawiec, Geology of the Conterminous U.S. at 1:2,500,000 Scale - a digital representation of the 1974 P.B. King and H.M. Beikman Map, USGS Digital Data Series DDS - 11 (1994).

SSURGO SOIL MAP - 5860211.2s

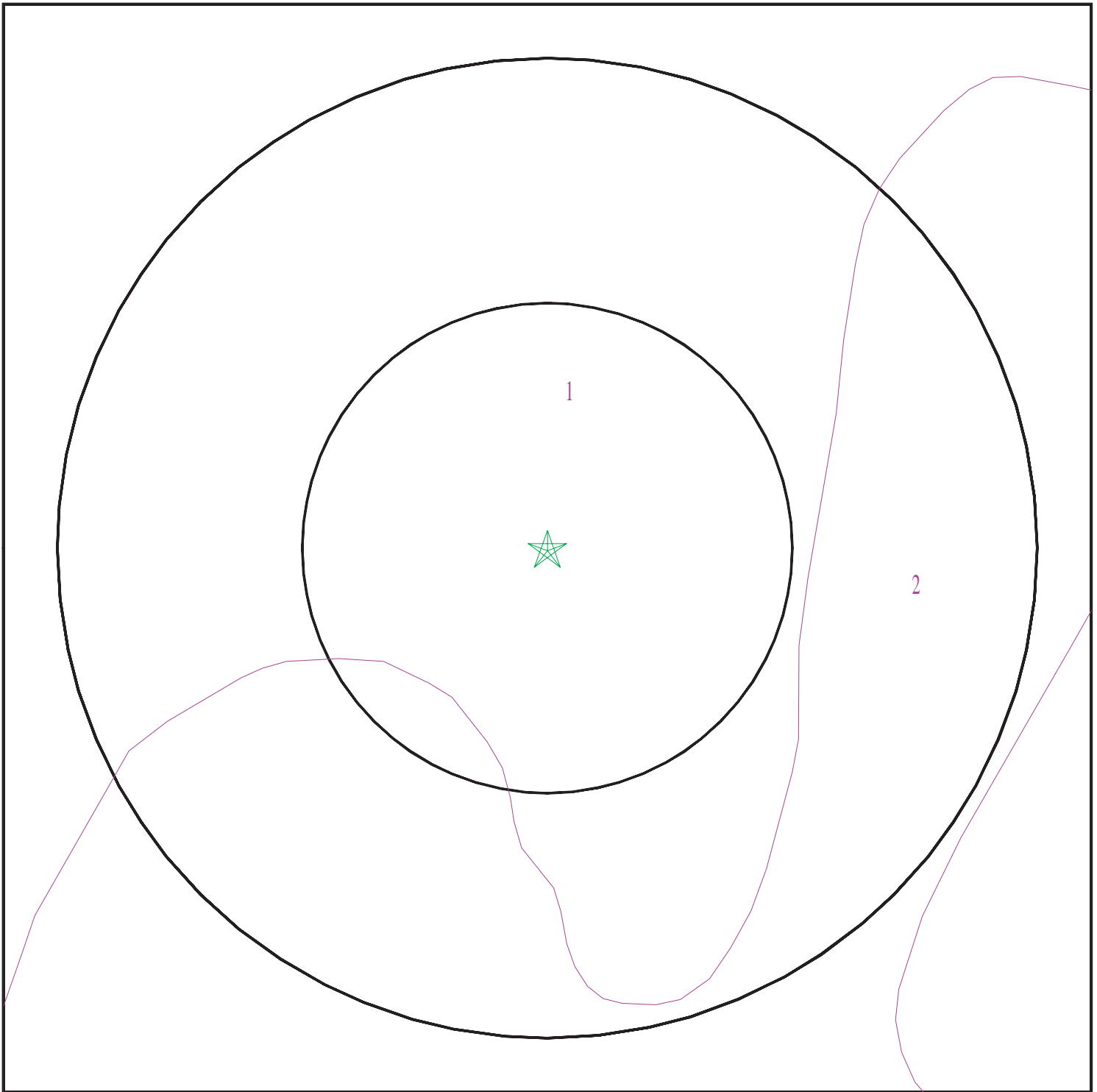

- ★ Target Property
- ∩ SSURGO Soil
- ∩ Water

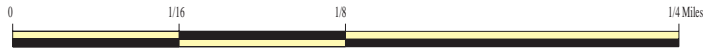

SITE NAME: Law Offices
ADDRESS: 1790 Grande Boulevard SE
Rio Rancho NM 87124
LAT/LONG: 35.226138 / 106.661761

CLIENT: Western Technologies, Inc.
CONTACT: Beau Crawford
INQUIRY #: 5860211.2s
DATE: November 06, 2019 4:30 pm

GEOCHECK® - PHYSICAL SETTING SOURCE SUMMARY

DOMINANT SOIL COMPOSITION IN GENERAL AREA OF TARGET PROPERTY

The U.S. Department of Agriculture's (USDA) Soil Conservation Service (SCS) leads the National Cooperative Soil Survey (NCSS) and is responsible for collecting, storing, maintaining and distributing soil survey information for privately owned lands in the United States. A soil map in a soil survey is a representation of soil patterns in a landscape. The following information is based on Soil Conservation Service SSURGO data.

Soil Map ID: 1

Soil Component Name: Grieta

Soil Surface Texture: fine sandy loam

Hydrologic Group: Class B - Moderate infiltration rates. Deep and moderately deep, moderately well and well drained soils with moderately coarse textures.

Soil Drainage Class: Well drained

Hydric Status: Not hydric

Corrosion Potential - Uncoated Steel: High

Depth to Bedrock Min: > 0 inches

Depth to Watertable Min: > 0 inches

Soil Layer Information							
Layer	Boundary		Soil Texture Class	Classification		Saturated hydraulic conductivity micro m/sec	Soil Reaction (pH)
	Upper	Lower		AASHTO Group	Unified Soil		
1	0 inches	3 inches	fine sandy loam	Silt-Clay Materials (more than 35 pct. passing No. 200), Silty Soils.	COARSE-GRAINED SOILS, Sands, Sands with fines, Clayey sand.	Max: 14.11 Min: 4.23	Max: 8.4 Min: 7.4
2	3 inches	11 inches	fine sandy loam	Silt-Clay Materials (more than 35 pct. passing No. 200), Silty Soils.	COARSE-GRAINED SOILS, Sands, Sands with fines, Clayey sand.	Max: 14.11 Min: 4.23	Max: 8.4 Min: 7.4
3	33 inches	48 inches	sandy clay loam	Silt-Clay Materials (more than 35 pct. passing No. 200), Silty Soils.	COARSE-GRAINED SOILS, Sands, Sands with fines, Clayey sand.	Max: 14.11 Min: 4.23	Max: 8.4 Min: 7.4

GEOCHECK® - PHYSICAL SETTING SOURCE SUMMARY

Soil Layer Information							
Layer	Boundary		Soil Texture Class	Classification		Saturated hydraulic conductivity micro m/sec	Soil Reaction (pH)
	Upper	Lower		AASHTO Group	Unified Soil		
4	48 inches	59 inches	loamy sand	Silt-Clay Materials (more than 35 pct. passing No. 200), Silty Soils.	COARSE-GRAINED SOILS, Sands, Sands with fines, Clayey sand.	Max: 14.11 Min: 4.23	Max: 8.4 Min: 7.4
5	11 inches	33 inches	sandy clay loam	Silt-Clay Materials (more than 35 pct. passing No. 200), Silty Soils.	COARSE-GRAINED SOILS, Sands, Sands with fines, Clayey sand.	Max: 14.11 Min: 4.23	Max: 8.4 Min: 7.4

Soil Map ID: 2

Soil Component Name: Grieta

Soil Surface Texture: loamy fine sand

Hydrologic Group: Class B - Moderate infiltration rates. Deep and moderately deep, moderately well and well drained soils with moderately coarse textures.

Soil Drainage Class: Well drained

Hydric Status: Partially hydric

Corrosion Potential - Uncoated Steel: High

Depth to Bedrock Min: > 0 inches

Depth to Watertable Min: > 0 inches

Soil Layer Information							
Layer	Boundary		Soil Texture Class	Classification		Saturated hydraulic conductivity micro m/sec	Soil Reaction (pH)
	Upper	Lower		AASHTO Group	Unified Soil		
1	0 inches	7 inches	loamy fine sand	Granular materials (35 pct. or less passing No. 200), Silty, or Clayey Gravel and Sand.	COARSE-GRAINED SOILS, Sands, Sands with fines, Clayey sand.	Max: 14.11 Min: 4.23	Max: 8.4 Min: 7.9

GEOCHECK® - PHYSICAL SETTING SOURCE SUMMARY

Soil Layer Information							
Layer	Boundary		Soil Texture Class	Classification		Saturated hydraulic conductivity micro m/sec	Soil Reaction (pH)
	Upper	Lower		AASHTO Group	Unified Soil		
2	7 inches	14 inches	sandy clay loam	Granular materials (35 pct. or less passing No. 200), Silty, or Clayey Gravel and Sand.	COARSE-GRAINED SOILS, Sands, Sands with fines, Clayey sand.	Max: 14.11 Min: 4.23	Max: 8.4 Min: 7.9
3	50 inches	59 inches	coarse sandy loam	Granular materials (35 pct. or less passing No. 200), Silty, or Clayey Gravel and Sand.	COARSE-GRAINED SOILS, Sands, Sands with fines, Clayey sand.	Max: 14.11 Min: 4.23	Max: 8.4 Min: 7.9
4	38 inches	50 inches	coarse sandy loam	Granular materials (35 pct. or less passing No. 200), Silty, or Clayey Gravel and Sand.	COARSE-GRAINED SOILS, Sands, Sands with fines, Clayey sand.	Max: 14.11 Min: 4.23	Max: 8.4 Min: 7.9
5	20 inches	38 inches	coarse sandy loam	Granular materials (35 pct. or less passing No. 200), Silty, or Clayey Gravel and Sand.	COARSE-GRAINED SOILS, Sands, Sands with fines, Clayey sand.	Max: 14.11 Min: 4.23	Max: 8.4 Min: 7.9
6	14 inches	20 inches	sandy clay loam	Granular materials (35 pct. or less passing No. 200), Silty, or Clayey Gravel and Sand.	COARSE-GRAINED SOILS, Sands, Sands with fines, Clayey sand.	Max: 14.11 Min: 4.23	Max: 8.4 Min: 7.9

LOCAL / REGIONAL WATER AGENCY RECORDS

EDR Local/Regional Water Agency records provide water well information to assist the environmental professional in assessing sources that may impact ground water flow direction, and in forming an opinion about the impact of contaminant migration on nearby drinking water wells.

GEOCHECK® - PHYSICAL SETTING SOURCE SUMMARY

WELL SEARCH DISTANCE INFORMATION

<u>DATABASE</u>	<u>SEARCH DISTANCE (miles)</u>
Federal USGS	1.000
Federal FRDS PWS	Nearest PWS within 1 mile
State Database	1.000

FEDERAL USGS WELL INFORMATION

<u>MAP ID</u>	<u>WELL ID</u>	<u>LOCATION FROM TP</u>
A5	USGS40000824902	1/4 - 1/2 Mile SE
C8	USGS40000824917	1/2 - 1 Mile East
C9	USGS40000824918	1/2 - 1 Mile East
C10	USGS40000824919	1/2 - 1 Mile East
C11	USGS40000824912	1/2 - 1 Mile East
C12	USGS40000824913	1/2 - 1 Mile East
C13	USGS40000824914	1/2 - 1 Mile East
AQ203	USGS40000824952	1/2 - 1 Mile ENE

FEDERAL FRDS PUBLIC WATER SUPPLY SYSTEM INFORMATION

<u>MAP ID</u>	<u>WELL ID</u>	<u>LOCATION FROM TP</u>
B14	NM3509623	1/2 - 1 Mile WNW

Note: PWS System location is not always the same as well location.

STATE DATABASE WELL INFORMATION

<u>MAP ID</u>	<u>WELL ID</u>	<u>LOCATION FROM TP</u>
1	NM5000000202546	0 - 1/8 Mile WNW
2	NM5000000026155	1/4 - 1/2 Mile WSW
3	NM5000000101732	1/4 - 1/2 Mile NE
A4	NM5000000203167	1/4 - 1/2 Mile SE
6	NM5000000190994	1/4 - 1/2 Mile East
B7	NM5000000168609	1/2 - 1 Mile West
C15	NM5000000134394	1/2 - 1 Mile East
C16	NM5000000134395	1/2 - 1 Mile East
17	NM5000000203168	1/2 - 1 Mile South
18	NM5000000125356	1/2 - 1 Mile WSW
19	NM5000000168603	1/2 - 1 Mile West
D20	NM5000000194480	1/2 - 1 Mile ESE
E21	NM5000000022977	1/2 - 1 Mile SE
D22	NM5000000170918	1/2 - 1 Mile ESE
E23	NM5000000211545	1/2 - 1 Mile SE
D24	NM5000000170919	1/2 - 1 Mile ESE
D25	NM5000000173960	1/2 - 1 Mile ESE
D26	NM5000000161060	1/2 - 1 Mile ESE

GEOCHECK® - PHYSICAL SETTING SOURCE SUMMARY

STATE DATABASE WELL INFORMATION

MAP ID	WELL ID	LOCATION FROM TP
D27	NM5000000103395	1/2 - 1 Mile ESE
F28	NM5000000198682	1/2 - 1 Mile ESE
G29	NM5000000020808	1/2 - 1 Mile SE
F30	NM5000000025403	1/2 - 1 Mile East
E31	NM5000000033154	1/2 - 1 Mile SE
F32	NM50000000220696	1/2 - 1 Mile East
H33	NM5000000028053	1/2 - 1 Mile East
G34	NM5000000007371	1/2 - 1 Mile SE
I35	NM5000000138600	1/2 - 1 Mile SE
F36	NM5000000198683	1/2 - 1 Mile ESE
E37	NM5000000189939	1/2 - 1 Mile SE
F38	NM5000000191076	1/2 - 1 Mile East
I39	NM5000000164296	1/2 - 1 Mile SE
J40	NM5000000191099	1/2 - 1 Mile SSE
41	NM5000000167737	1/2 - 1 Mile South
H42	NM5000000027023	1/2 - 1 Mile East
G43	NM5000000189091	1/2 - 1 Mile SE
K44	NM5000000017981	1/2 - 1 Mile ESE
K45	NM5000000195740	1/2 - 1 Mile ESE
G46	NM5000000053974	1/2 - 1 Mile SE
L47	NM50000000208912	1/2 - 1 Mile SE
K48	NM5000000014787	1/2 - 1 Mile ESE
M49	NM5000000191078	1/2 - 1 Mile East
G50	NM5000000188230	1/2 - 1 Mile SE
N51	NM5000000014229	1/2 - 1 Mile ESE
H52	NM5000000212351	1/2 - 1 Mile East
L53	NM5000000191097	1/2 - 1 Mile SE
M54	NM5000000199099	1/2 - 1 Mile East
J55	NM5000000175129	1/2 - 1 Mile SSE
N56	NM5000000173950	1/2 - 1 Mile East
K57	NM5000000025615	1/2 - 1 Mile ESE
K58	NM5000000168081	1/2 - 1 Mile ESE
K59	NM5000000024240	1/2 - 1 Mile ESE
L60	NM5000000191695	1/2 - 1 Mile SE
O61	NM5000000125352	1/2 - 1 Mile East
K62	NM5000000027371	1/2 - 1 Mile ESE
P63	NM5000000020050	1/2 - 1 Mile SE
N64	NM5000000016079	1/2 - 1 Mile ESE
N65	NM5000000092924	1/2 - 1 Mile East
66	NM5000000128884	1/2 - 1 Mile SSE
Q67	NM5000000033538	1/2 - 1 Mile SSE
J68	NM5000000169850	1/2 - 1 Mile SSE
69	NM5000000208170	1/2 - 1 Mile SE
P70	NM5000000191098	1/2 - 1 Mile SE
P71	NM5000000001467	1/2 - 1 Mile SE
P72	NM5000000033242	1/2 - 1 Mile SE
O73	NM5000000001807	1/2 - 1 Mile East
R74	NM5000000033971	1/2 - 1 Mile ESE
N75	NM5000000009270	1/2 - 1 Mile ESE
P76	NM5000000175384	1/2 - 1 Mile SE
S77	NM5000000020984	1/2 - 1 Mile SE
Q78	NM5000000153979	1/2 - 1 Mile SSE

GEOCHECK® - PHYSICAL SETTING SOURCE SUMMARY

STATE DATABASE WELL INFORMATION

MAP ID	WELL ID	LOCATION FROM TP
T79	NM5000000029101	1/2 - 1 Mile East
U80	NM5000000033658	1/2 - 1 Mile East
U81	NM50000000212353	1/2 - 1 Mile East
V82	NM5000000014319	1/2 - 1 Mile ESE
U83	NM50000000202935	1/2 - 1 Mile East
U84	NM50000000006256	1/2 - 1 Mile East
U85	NM50000000000529	1/2 - 1 Mile East
U86	NM50000000008869	1/2 - 1 Mile East
U87	NM50000000202969	1/2 - 1 Mile East
U88	NM5000000024397	1/2 - 1 Mile East
W89	NM50000000089968	1/2 - 1 Mile South
Q90	NM50000000188127	1/2 - 1 Mile SSE
T91	NM50000000217852	1/2 - 1 Mile East
W92	NM50000000169987	1/2 - 1 Mile South
V93	NM50000000003828	1/2 - 1 Mile ESE
X94	NM50000000021314	1/2 - 1 Mile ENE
P95	NM50000000175335	1/2 - 1 Mile SE
T96	NM50000000123581	1/2 - 1 Mile East
Y97	NM50000000190244	1/2 - 1 Mile SE
V98	NM5000000010203	1/2 - 1 Mile ESE
Z99	NM50000000175289	1/2 - 1 Mile SE
Q100	NM50000000173481	1/2 - 1 Mile SSE
T101	NM50000000163218	1/2 - 1 Mile East
AA102	NM50000000173482	1/2 - 1 Mile SSE
U103	NM50000000202937	1/2 - 1 Mile East
T104	NM50000000191079	1/2 - 1 Mile East
X105	NM50000000018124	1/2 - 1 Mile ENE
S106	NM50000000023322	1/2 - 1 Mile SE
Y107	NM50000000121736	1/2 - 1 Mile SE
R108	NM50000000194481	1/2 - 1 Mile ESE
AB109	NM50000000001915	1/2 - 1 Mile ESE
Y110	NM50000000050722	1/2 - 1 Mile SE
Y111	NM50000000050772	1/2 - 1 Mile SE
AC112	NM50000000014325	1/2 - 1 Mile ESE
AA113	NM50000000173489	1/2 - 1 Mile SSE
AC114	NM50000000006286	1/2 - 1 Mile ESE
AA115	NM50000000173488	1/2 - 1 Mile SSE
AD116	NM50000000026962	1/2 - 1 Mile East
AC117	NM50000000165762	1/2 - 1 Mile ESE
S118	NM50000000169878	1/2 - 1 Mile SE
Y119	NM50000000173139	1/2 - 1 Mile SE
U120	NM50000000123580	1/2 - 1 Mile East
Y121	NM50000000173143	1/2 - 1 Mile SE
X122	NM50000000136850	1/2 - 1 Mile ENE
AD123	NM50000000165542	1/2 - 1 Mile East
AA124	NM50000000025205	1/2 - 1 Mile SSE
Z125	NM50000000175280	1/2 - 1 Mile SE
AD126	NM50000000191082	1/2 - 1 Mile East
AE127	NM50000000058557	1/2 - 1 Mile East
AE128	NM50000000088311	1/2 - 1 Mile East
AE129	NM50000000212354	1/2 - 1 Mile East
130	NM50000000105006	1/2 - 1 Mile WNW

GEOCHECK® - PHYSICAL SETTING SOURCE SUMMARY

STATE DATABASE WELL INFORMATION

MAP ID	WELL ID	LOCATION FROM TP
AC131	NM5000000013263	1/2 - 1 Mile ESE
AA132	NM5000000215704	1/2 - 1 Mile SSE
AF133	NM5000000205752	1/2 - 1 Mile ESE
AE134	NM5000000173949	1/2 - 1 Mile ESE
AF135	NM5000000205751	1/2 - 1 Mile ESE
Z136	NM5000000175331	1/2 - 1 Mile SE
AC137	NM5000000025521	1/2 - 1 Mile ESE
AG138	NM5000000009317	1/2 - 1 Mile SE
AB139	NM5000000214560	1/2 - 1 Mile ESE
AH140	NM5000000161941	1/2 - 1 Mile ENE
AG141	NM5000000124194	1/2 - 1 Mile SE
AA142	NM5000000061599	1/2 - 1 Mile SSE
AF143	NM5000000172247	1/2 - 1 Mile ESE
AG144	NM5000000002761	1/2 - 1 Mile SE
AD145	NM5000000173635	1/2 - 1 Mile East
AI146	NM5000000010849	1/2 - 1 Mile East
AG147	NM5000000169926	1/2 - 1 Mile SE
AF148	NM5000000173962	1/2 - 1 Mile ESE
AE149	NM5000000123579	1/2 - 1 Mile East
AE150	NM5000000189188	1/2 - 1 Mile East
AF151	NM5000000173964	1/2 - 1 Mile ESE
AJ152	NM5000000095633	1/2 - 1 Mile SSE
153	NM5000000068855	1/2 - 1 Mile SSE
AK154	NM5000000016526	1/2 - 1 Mile ESE
AL155	NM5000000191697	1/2 - 1 Mile SE
AF156	NM5000000130882	1/2 - 1 Mile ESE
AL157	NM5000000192115	1/2 - 1 Mile SE
AE158	NM5000000120545	1/2 - 1 Mile East
AM159	NM5000000008769	1/2 - 1 Mile East
AJ160	NM5000000109820	1/2 - 1 Mile SSE
AK161	NM5000000198684	1/2 - 1 Mile ESE
AH162	NM5000000195879	1/2 - 1 Mile ENE
AM163	NM5000000123578	1/2 - 1 Mile East
AI164	NM5000000033344	1/2 - 1 Mile East
AN165	NM5000000014951	1/2 - 1 Mile East
AG166	NM5000000206804	1/2 - 1 Mile SE
AM167	NM5000000006561	1/2 - 1 Mile East
AO168	NM5000000090628	1/2 - 1 Mile ESE
AO169	NM5000000212355	1/2 - 1 Mile ESE
AM170	NM5000000123394	1/2 - 1 Mile East
AO171	NM5000000188399	1/2 - 1 Mile ESE
AL172	NM5000000002304	1/2 - 1 Mile SE
AO173	NM5000000173948	1/2 - 1 Mile ESE
AM174	NM5000000009882	1/2 - 1 Mile East
AP175	NM5000000006373	1/2 - 1 Mile ESE
AM176	NM5000000147861	1/2 - 1 Mile East
AQ177	NM5000000120389	1/2 - 1 Mile ENE
AR178	NM5000000173494	1/2 - 1 Mile SSE
AQ179	NM5000000135515	1/2 - 1 Mile ENE
AI180	NM5000000215716	1/2 - 1 Mile ENE
AS181	NM5000000175433	1/2 - 1 Mile SE
AT182	NM5000000189938	1/2 - 1 Mile SE

GEOCHECK® - PHYSICAL SETTING SOURCE SUMMARY

STATE DATABASE WELL INFORMATION

MAP ID	WELL ID	LOCATION FROM TP
AM183	NM5000000025902	1/2 - 1 Mile East
AM184	NM5000000009214	1/2 - 1 Mile East
AN185	NM5000000001774	1/2 - 1 Mile East
AU186	NM5000000149505	1/2 - 1 Mile ENE
AK187	NM5000000021622	1/2 - 1 Mile ESE
AU188	NM5000000023463	1/2 - 1 Mile ENE
AP189	NM5000000005472	1/2 - 1 Mile ESE
AR190	NM5000000173487	1/2 - 1 Mile SSE
191	NM5000000012050	1/2 - 1 Mile ESE
AO192	NM5000000173947	1/2 - 1 Mile ESE
AM193	NM5000000123577	1/2 - 1 Mile East
AV194	NM5000000036232	1/2 - 1 Mile East
AW195	NM5000000198685	1/2 - 1 Mile ESE
AP196	NM5000000092754	1/2 - 1 Mile ESE
AT197	NM5000000133081	1/2 - 1 Mile SE
AU198	NM5000000027167	1/2 - 1 Mile East
AX199	NM5000000202164	1/2 - 1 Mile East
AP200	NM5000000020952	1/2 - 1 Mile ESE
AT201	NM5000000009570	1/2 - 1 Mile SE
202	NM5000000028030	1/2 - 1 Mile North
AV204	NM5000000018269	1/2 - 1 Mile East
AT205	NM5000000165220	1/2 - 1 Mile SE
AQ206	NM5000000049663	1/2 - 1 Mile ENE
AO207	NM5000000019656	1/2 - 1 Mile ESE
AW208	NM5000000212352	1/2 - 1 Mile ESE
AP209	NM5000000166790	1/2 - 1 Mile ESE
AS210	NM5000000197908	1/2 - 1 Mile SE
AP211	NM5000000176637	1/2 - 1 Mile ESE
AV212	NM5000000168819	1/2 - 1 Mile East
AW213	NM5000000220190	1/2 - 1 Mile ESE
AX214	NM5000000205076	1/2 - 1 Mile East

PHYSICAL SETTING SOURCE MAP - 5860211.2s

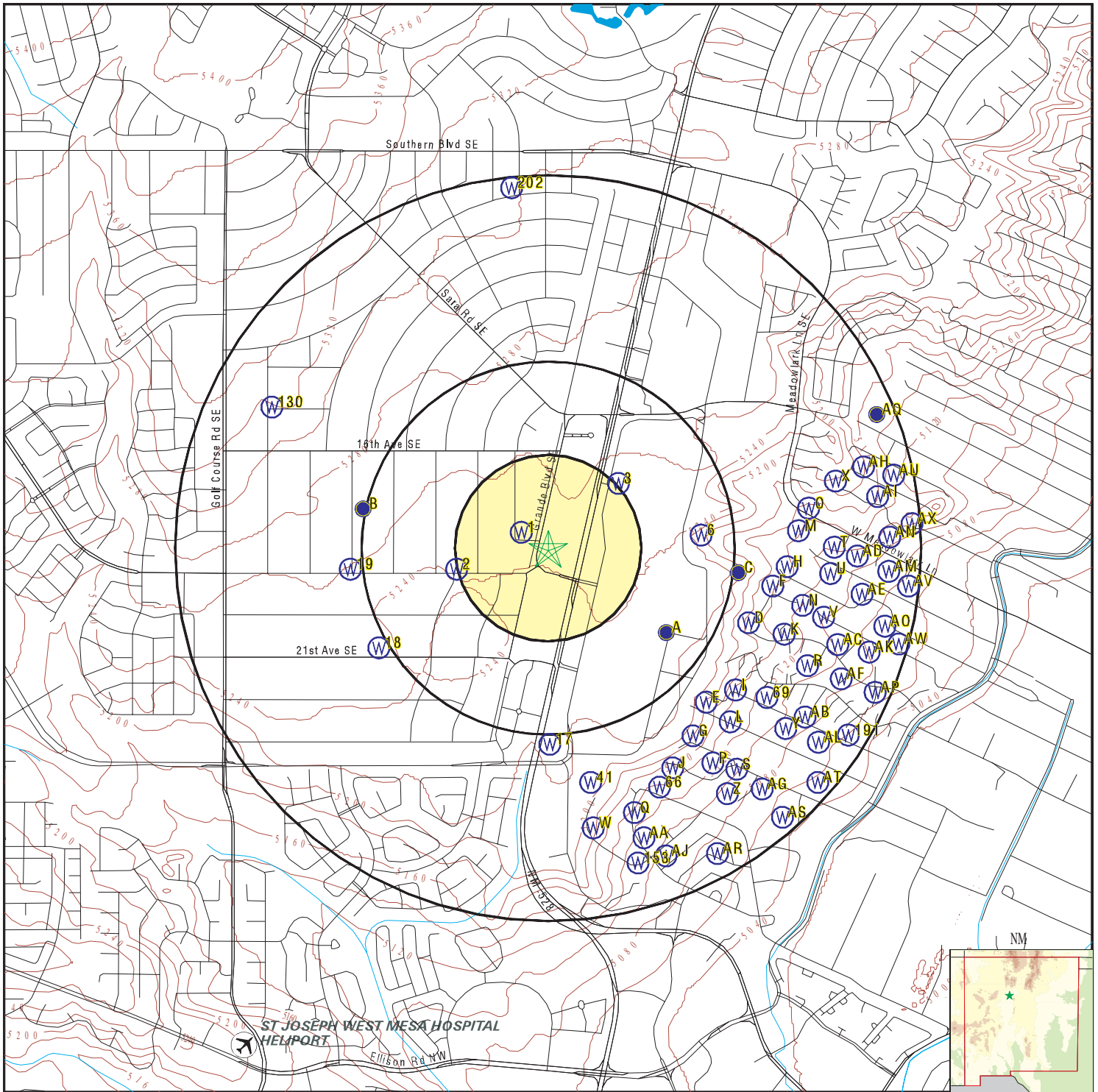

- County Boundary
- Major Roads
- Contour Lines
- Airports
- Earthquake epicenter, Richter 5 or greater
- Water Wells
- Public Water Supply Wells
- Cluster of Multiple Icons

- Groundwater Flow Direction
- Indeterminate Groundwater Flow at Location
- Groundwater Flow Varies at Location
- Closest Hydrogeological Data
- Oil, gas or related wells

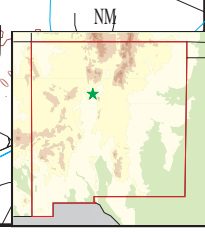

<p>SITE NAME: Law Offices ADDRESS: 1790 Grande Boulevard SE Rio Rancho NM 87124 LAT/LONG: 35.226138 / 106.661761</p>	<p>CLIENT: Western Technologies, Inc. CONTACT: Beau Crawford INQUIRY #: 5860211.2s DATE: November 06, 2019 4:30 pm</p>
---	---

GEOCHECK® - PHYSICAL SETTING SOURCE MAP FINDINGS

Map ID
 Direction
 Distance
 Elevation

Database EDR ID Number

1
WNW
0 - 1/8 Mile
Higher

NM WELLS NM5000000202546

Well Name:	Not Reported	POD Basin:	Rio Grande
POD #:	57337	POD Suffix:	POD1
Land Grant:	TOWN OF ALAMEDA	Drilling Started:	Not Reported
Well Completed:	Not Reported	Plug Date:	Not Reported
Completion Proved:	Not Reported	Elevation:	Not Reported
Well Depth (ft):	375	Groundwater Source:	Not Reported
% Shallow:	0	Depth to Water:	0
OSE Filing Date:	Not Reported	Well Schedule Date:	Not Reported
Well Use:	Not Reported	Pump Type:	Not Reported
Pump Serial #:	Not Reported	Discharge Pipe Size:	Not Reported
Aquifer:	Not Reported	Max Diversion Allowed:	Not Reported
Surface Water Diversion:	Not Reported	Est Yield (Gal/Min):	0
POD Status:	Pending	Casing Size:	4.5
Pod Subbasin:	Middle Rio Grande	Well Tag:	Not Reported
Static Level:	Not Reported	Water Right Status:	Expired
Water Right Use:	DOM	Diversion Amt Allowed:	0

2
WSW
1/4 - 1/2 Mile
Lower

NM WELLS NM5000000026155

Well Name:	Not Reported	POD Basin:	Rio Grande
POD #:	37977	POD Suffix:	POD1
Land Grant:	Not Reported	Drilling Started:	1982-05-13T00:00:00.000Z
Well Completed:	1982-05-13T00:00:00.000Z	Plug Date:	Not Reported
Completion Proved:	Not Reported	Elevation:	Not Reported
Well Depth (ft):	255	Groundwater Source:	Shallow
% Shallow:	100	Depth to Water:	161
OSE Filing Date:	1982-06-02T00:00:00.000Z	Well Schedule Date:	Not Reported
Well Use:	Not Reported	Pump Type:	Not Reported
Pump Serial #:	Not Reported	Discharge Pipe Size:	Not Reported
Aquifer:	Not Reported	Max Diversion Allowed:	Not Reported
Surface Water Diversion:	Not Reported	Est Yield (Gal/Min):	30
POD Status:	Active	Casing Size:	4.5
Pod Subbasin:	Middle Rio Grande	Well Tag:	Not Reported
Static Level:	Not Reported	Water Right Status:	Permit
Water Right Use:	DOM	Diversion Amt Allowed:	3

3
NE
1/4 - 1/2 Mile
Higher

NM WELLS NM5000000101732

Well Name:	Not Reported	POD Basin:	Rio Grande
POD #:	76673	POD Suffix:	POD1
Land Grant:	TOWN OF ALAMEDA	Drilling Started:	2002-02-13T00:00:00.000Z
Well Completed:	2002-02-20T00:00:00.000Z	Plug Date:	Not Reported
Completion Proved:	Not Reported	Elevation:	Not Reported
Well Depth (ft):	360	Groundwater Source:	Shallow
% Shallow:	100	Depth to Water:	148

GEOCHECK® - PHYSICAL SETTING SOURCE MAP FINDINGS

OSE Filing Date:	2002-02-26T00:00:00.000Z	Well Schedule Date:	Not Reported
Well Use:	Not Reported	Pump Type:	Not Reported
Pump Serial #:	Not Reported	Discharge Pipe Size:	Not Reported
Aquifer:	Not Reported	Max Diversion Allowed:	Not Reported
Surface Water Diversion:	Not Reported	Est Yield (Gal/Min):	30
POD Status:	Active	Casing Size:	4.5
Pod Subbasin:	Middle Rio Grande	Well Tag:	Not Reported
Static Level:	Not Reported	Water Right Status:	Permit
Water Right Use:	DOM	Diversion Amt Allowed:	3

**A4
SE
1/4 - 1/2 Mile
Lower**

NM WELLS NM5000000203167

Well Name:	NO. 2	POD Basin:	Rio Grande
POD #:	57125	POD Suffix:	S
Land Grant:	TOWN OF ALAMEDA	Drilling Started:	1994-02-05T00:00:00.000Z
Well Completed:	1994-04-26T00:00:00.000Z	Plug Date:	Not Reported
Completion Proved:	1995-07-10T00:00:00.000Z	Elevation:	5226
Well Depth (ft):	2020	Groundwater Source:	Shallow
% Shallow:	100	Depth to Water:	265
OSE Filing Date:	1994-05-20T00:00:00.000Z	Well Schedule Date:	Not Reported
Well Use:	INDUSTRIAL	Pump Type:	TURBIN
Pump Serial #:	Not Reported	Discharge Pipe Size:	12
Aquifer:	Not Reported	Max Diversion Allowed:	Not Reported
Surface Water Diversion:	Not Reported	Est Yield (Gal/Min):	1962
POD Status:	Active	Casing Size:	20
Pod Subbasin:	Middle Rio Grande	Well Tag:	Not Reported
Static Level:	Not Reported	Water Right Status:	Licensed
Water Right Use:	IND	Diversion Amt Allowed:	3248.6

**A5
SE
1/4 - 1/2 Mile
Lower**

FED USGS USGS40000824902

Organization ID:	USGS-NM		
Organization Name:	USGS New Mexico Water Science Center		
Monitor Location:	12N.03E.32.31321	Type:	Well
Description:	TRS PROJECTED. LAT/LONG REVISED 4-13-95		
HUC:	13020203	Drainage Area:	Not Reported
Drainage Area Units:	Not Reported	Contrib Drainage Area:	Not Reported
Contrib Drainage Area Unts:	Not Reported	Aquifer:	Not Reported
Formation Type:	Santa Fe Group		
Aquifer Type:	Mixed (confined and unconfined multiple aquifers)		
Construction Date:	19940205	Well Depth:	2020
Well Depth Units:	ft	Well Hole Depth:	2038
Well Hole Depth Units:	ft		
Ground water levels,Number of Measurements:	3	Level reading date:	1995-03-06
Feet below surface:	266.07	Feet to sea level:	Not Reported
Note:	Not Reported		
Level reading date:	1994-04-26	Feet below surface:	269
Feet to sea level:	Not Reported	Note:	Not Reported

GEOCHECK® - PHYSICAL SETTING SOURCE MAP FINDINGS

Level reading date:	1994-02-05	Feet below surface:	269
Feet to sea level:	Not Reported	Note:	Not Reported

6
East
1/4 - 1/2 Mile
Lower

NM WELLS NM5000000190994

Well Name:	NO. 1	POD Basin:	Rio Grande
POD #:	57125	POD Suffix:	Not Reported
Land Grant:	TOWN OF ALAMEDA GRANT	Drilling Started:	1994-07-15T00:00:00.000Z
Well Completed:	1995-01-12T00:00:00.000Z	Plug Date:	Not Reported
Completion Proved:	1995-07-10T00:00:00.000Z	Elevation:	5219
Well Depth (ft):	1980	Groundwater Source:	Shallow
% Shallow:	100	Depth to Water:	287
OSE Filing Date:	1995-01-20T00:00:00.000Z	Well Schedule Date:	Not Reported
Well Use:	INDUSTRIAL	Pump Type:	TURBIN
Pump Serial #:	Not Reported	Discharge Pipe Size:	12
Aquifer:	Not Reported	Max Diversion Allowed:	Not Reported
Surface Water Diversion:	Not Reported	Est Yield (Gal/Min):	2000
POD Status:	Active	Casing Size:	20
Pod Subbasin:	Middle Rio Grande	Well Tag:	Not Reported
Static Level:	Not Reported	Water Right Status:	Licensed
Water Right Use:	IND	Diversion Amt Allowed:	3248.6

B7
West
1/2 - 1 Mile
Higher

NM WELLS NM5000000168609

Well Name:	Not Reported	POD Basin:	Rio Grande
POD #:	06745	POD Suffix:	POD2
Land Grant:	TOWN OF ALAMEDA	Drilling Started:	1963-09-13T00:00:00.000Z
Well Completed:	1963-10-08T00:00:00.000Z	Plug Date:	Not Reported
Completion Proved:	1970-10-22T00:00:00.000Z	Elevation:	Not Reported
Well Depth (ft):	813	Groundwater Source:	Shallow
% Shallow:	100	Depth to Water:	270
OSE Filing Date:	1964-01-21T00:00:00.000Z	Well Schedule Date:	Not Reported
Well Use:	SUBDIVISION	Pump Type:	SUBMER
Pump Serial #:	Not Reported	Discharge Pipe Size:	6
Aquifer:	Not Reported	Max Diversion Allowed:	Not Reported
Surface Water Diversion:	Not Reported	Est Yield (Gal/Min):	600
POD Status:	Active	Casing Size:	12
Pod Subbasin:	Middle Rio Grande	Well Tag:	Not Reported
Static Level:	Not Reported	Water Right Status:	Permit
Water Right Use:	MUN	Diversion Amt Allowed:	24000

C8
East
1/2 - 1 Mile
Lower

FED USGS USGS40000824917

Organization ID:	USGS-NM	
Organization Name:	USGS New Mexico Water Science Center	
Monitor Location:	12N.03E.32.32111A	Type: Well: Multiple wells
Description:	TRS PROJECTED.Intel Monitoring Well A2.	
HUC:	13020203	Drainage Area: Not Reported

GEOCHECK® - PHYSICAL SETTING SOURCE MAP FINDINGS

Drainage Area Units:	Not Reported	Contrib Drainage Area:	Not Reported
Contrib Drainage Area Unts:	Not Reported	Aquifer:	Not Reported
Formation Type:	Santa Fe Group		
Aquifer Type:	Mixed (confined and unconfined multiple aquifers)		
Construction Date:	19950128	Well Depth:	305
Well Depth Units:	ft	Well Hole Depth:	1780
Well Hole Depth Units:	ft		

Ground water levels,Number of Measurements:	38	Level reading date:	1998-02-03
Feet below surface:	223.86	Feet to sea level:	Not Reported
Note:	Other conditions existed that would affect the measured water level.		

Level reading date:	1998-01-05	Feet below surface:	222.49
Feet to sea level:	Not Reported		
Note:	Other conditions existed that would affect the measured water level.		

Level reading date:	1997-12-08	Feet below surface:	223.10
Feet to sea level:	Not Reported		
Note:	Other conditions existed that would affect the measured water level.		

Level reading date:	1997-11-06	Feet below surface:	223.52
Feet to sea level:	Not Reported		
Note:	Other conditions existed that would affect the measured water level.		

Level reading date:	1997-10-01	Feet below surface:	225.07
Feet to sea level:	Not Reported		
Note:	Other conditions existed that would affect the measured water level.		

Level reading date:	1997-09-02	Feet below surface:	225.26
Feet to sea level:	Not Reported		
Note:	Other conditions existed that would affect the measured water level.		

Level reading date:	1997-08-01	Feet below surface:	225.66
Feet to sea level:	Not Reported		
Note:	Other conditions existed that would affect the measured water level.		

Level reading date:	1997-07-02	Feet below surface:	225.45
Feet to sea level:	Not Reported		
Note:	Other conditions existed that would affect the measured water level.		

Level reading date:	1997-06-03	Feet below surface:	225.93
Feet to sea level:	Not Reported		
Note:	Other conditions existed that would affect the measured water level.		

Level reading date:	1997-05-06	Feet below surface:	225.72
Feet to sea level:	Not Reported		
Note:	Other conditions existed that would affect the measured water level.		

Level reading date:	1997-04-07	Feet below surface:	224.90
Feet to sea level:	Not Reported		
Note:	Other conditions existed that would affect the measured water level.		

Level reading date:	1997-03-05	Feet below surface:	225.19
Feet to sea level:	Not Reported		
Note:	Other conditions existed that would affect the measured water level.		

Level reading date:	1997-02-03	Feet below surface:	225.30
Feet to sea level:	Not Reported		
Note:	Other conditions existed that would affect the measured water level.		

Level reading date:	1997-01-02	Feet below surface:	225.07
---------------------	------------	---------------------	--------

GEOCHECK® - PHYSICAL SETTING SOURCE MAP FINDINGS

Feet to sea level:	Not Reported		
Note:	Other conditions existed that would affect the measured water level.		
Level reading date:	1996-12-02	Feet below surface:	224.10
Feet to sea level:	Not Reported		
Note:	Other conditions existed that would affect the measured water level.		
Level reading date:	1996-11-01	Feet below surface:	224.90
Feet to sea level:	Not Reported		
Note:	Other conditions existed that would affect the measured water level.		
Level reading date:	1996-10-01	Feet below surface:	226.34
Feet to sea level:	Not Reported		
Note:	Other conditions existed that would affect the measured water level.		
Level reading date:	1996-09-03	Feet below surface:	226.86
Feet to sea level:	Not Reported	Note:	Not Reported
Level reading date:	1996-08-01	Feet below surface:	227.38
Feet to sea level:	Not Reported		
Note:	Other conditions existed that would affect the measured water level.		
Level reading date:	1996-07-01	Feet below surface:	226.79
Feet to sea level:	Not Reported		
Note:	Other conditions existed that would affect the measured water level.		
Level reading date:	1996-05-31	Feet below surface:	227.24
Feet to sea level:	Not Reported		
Note:	Other conditions existed that would affect the measured water level.		
Level reading date:	1996-05-06	Feet below surface:	227.56
Feet to sea level:	Not Reported		
Note:	Other conditions existed that would affect the measured water level.		
Level reading date:	1996-04-01	Feet below surface:	226.88
Feet to sea level:	Not Reported		
Note:	Other conditions existed that would affect the measured water level.		
Level reading date:	1996-03-01	Feet below surface:	212.59
Feet to sea level:	Not Reported		
Note:	Other conditions existed that would affect the measured water level.		
Level reading date:	1996-02-05	Feet below surface:	226.02
Feet to sea level:	Not Reported		
Note:	Other conditions existed that would affect the measured water level.		
Level reading date:	1996-01-02	Feet below surface:	226.73
Feet to sea level:	Not Reported		
Note:	Other conditions existed that would affect the measured water level.		
Level reading date:	1995-12-04	Feet below surface:	227.11
Feet to sea level:	Not Reported		
Note:	Other conditions existed that would affect the measured water level.		
Level reading date:	1995-11-01	Feet below surface:	227.51
Feet to sea level:	Not Reported		
Note:	Other conditions existed that would affect the measured water level.		
Level reading date:	1995-09-29	Feet below surface:	227.74
Feet to sea level:	Not Reported		
Note:	Other conditions existed that would affect the measured water level.		

GEOCHECK® - PHYSICAL SETTING SOURCE MAP FINDINGS

Level reading date:	1995-09-05	Feet below surface:	227.56
Feet to sea level:	Not Reported		
Note:	Other conditions existed that would affect the measured water level.		
Level reading date:	1995-08-15	Feet below surface:	227.24
Feet to sea level:	Not Reported		
Note:	Other conditions existed that would affect the measured water level.		
Level reading date:	1995-08-04	Feet below surface:	227.82
Feet to sea level:	Not Reported	Note:	Not Reported
Level reading date:	1995-07-31	Feet below surface:	227.62
Feet to sea level:	Not Reported		
Note:	Other conditions existed that would affect the measured water level.		
Level reading date:	1995-07-05	Feet below surface:	226.88
Feet to sea level:	Not Reported		
Note:	Other conditions existed that would affect the measured water level.		
Level reading date:	1995-06-02	Feet below surface:	211.83
Feet to sea level:	Not Reported		
Note:	Other conditions existed that would affect the measured water level.		
Level reading date:	1995-05-08	Feet below surface:	226.60
Feet to sea level:	Not Reported		
Note:	Other conditions existed that would affect the measured water level.		
Level reading date:	1995-03-31	Feet below surface:	226.49
Feet to sea level:	Not Reported		
Note:	Other conditions existed that would affect the measured water level.		
Level reading date:	1995-03-03	Feet below surface:	225.21
Feet to sea level:	Not Reported	Note:	Not Reported

**C9
East
1/2 - 1 Mile
Lower**

FED USGS USGS40000824918

Organization ID:	USGS-NM		
Organization Name:	USGS New Mexico Water Science Center		
Monitor Location:	12N.03E.32.32111B	Type:	Well
Description:	TRS PROJECTED.Intel Monitoring Well A5.		
HUC:	13020203	Drainage Area:	Not Reported
Drainage Area Units:	Not Reported	Contrib Drainage Area:	Not Reported
Contrib Drainage Area Unts:	Not Reported	Aquifer:	Not Reported
Formation Type:	Santa Fe Group		
Aquifer Type:	Mixed (confined and unconfined multiple aquifers)		
Construction Date:	19950128	Well Depth:	1015
Well Depth Units:	ft	Well Hole Depth:	1780
Well Hole Depth Units:	ft		

Ground water levels,Number of Measurements:	38	Level reading date:	1998-02-03
Feet below surface:	257.06	Feet to sea level:	Not Reported
Note:	Other conditions existed that would affect the measured water level.		

Level reading date:	1998-01-05	Feet below surface:	253.64
Feet to sea level:	Not Reported		
Note:	Other conditions existed that would affect the measured water level.		

GEOCHECK® - PHYSICAL SETTING SOURCE MAP FINDINGS

Level reading date:	1997-12-08	Feet below surface:	254.48
Feet to sea level:	Not Reported		
Note:	Other conditions existed that would affect the measured water level.		
Level reading date:	1997-11-06	Feet below surface:	246.60
Feet to sea level:	Not Reported		
Note:	Other conditions existed that would affect the measured water level.		
Level reading date:	1997-10-01	Feet below surface:	257.09
Feet to sea level:	Not Reported		
Note:	Other conditions existed that would affect the measured water level.		
Level reading date:	1997-09-02	Feet below surface:	255.44
Feet to sea level:	Not Reported		
Note:	Other conditions existed that would affect the measured water level.		
Level reading date:	1997-08-01	Feet below surface:	252.66
Feet to sea level:	Not Reported		
Note:	Other conditions existed that would affect the measured water level.		
Level reading date:	1997-07-02	Feet below surface:	251.41
Feet to sea level:	Not Reported		
Note:	Other conditions existed that would affect the measured water level.		
Level reading date:	1997-06-03	Feet below surface:	251.44
Feet to sea level:	Not Reported		
Note:	Other conditions existed that would affect the measured water level.		
Level reading date:	1997-05-06	Feet below surface:	246.34
Feet to sea level:	Not Reported		
Note:	Other conditions existed that would affect the measured water level.		
Level reading date:	1997-04-07	Feet below surface:	247.44
Feet to sea level:	Not Reported		
Note:	Other conditions existed that would affect the measured water level.		
Level reading date:	1997-03-05	Feet below surface:	245.63
Feet to sea level:	Not Reported		
Note:	Other conditions existed that would affect the measured water level.		
Level reading date:	1997-02-03	Feet below surface:	245.48
Feet to sea level:	Not Reported		
Note:	Other conditions existed that would affect the measured water level.		
Level reading date:	1997-01-02	Feet below surface:	254.74
Feet to sea level:	Not Reported		
Note:	Other conditions existed that would affect the measured water level.		
Level reading date:	1996-12-02	Feet below surface:	244.01
Feet to sea level:	Not Reported		
Note:	Other conditions existed that would affect the measured water level.		
Level reading date:	1996-11-01	Feet below surface:	248.50
Feet to sea level:	Not Reported		
Note:	Other conditions existed that would affect the measured water level.		
Level reading date:	1996-10-01	Feet below surface:	246.21
Feet to sea level:	Not Reported		
Note:	Other conditions existed that would affect the measured water level.		
Level reading date:	1996-09-03	Feet below surface:	253.65
Feet to sea level:	Not Reported		

GEOCHECK® - PHYSICAL SETTING SOURCE MAP FINDINGS

Note:	Other conditions existed that would affect the measured water level.		
Level reading date:	1996-08-01	Feet below surface:	257.90
Feet to sea level:	Not Reported		
Note:	Other conditions existed that would affect the measured water level.		
Level reading date:	1996-07-01	Feet below surface:	246.76
Feet to sea level:	Not Reported		
Note:	Other conditions existed that would affect the measured water level.		
Level reading date:	1996-05-31	Feet below surface:	247.24
Feet to sea level:	Not Reported		
Note:	Other conditions existed that would affect the measured water level.		
Level reading date:	1996-05-06	Feet below surface:	252.44
Feet to sea level:	Not Reported		
Note:	Other conditions existed that would affect the measured water level.		
Level reading date:	1996-04-01	Feet below surface:	244.27
Feet to sea level:	Not Reported		
Note:	Other conditions existed that would affect the measured water level.		
Level reading date:	1996-03-01	Feet below surface:	247.12
Feet to sea level:	Not Reported		
Note:	Other conditions existed that would affect the measured water level.		
Level reading date:	1996-02-05	Feet below surface:	244.66
Feet to sea level:	Not Reported		
Note:	Other conditions existed that would affect the measured water level.		
Level reading date:	1996-01-02	Feet below surface:	246.86
Feet to sea level:	Not Reported		
Note:	Other conditions existed that would affect the measured water level.		
Level reading date:	1995-12-04	Feet below surface:	246.05
Feet to sea level:	Not Reported		
Note:	Other conditions existed that would affect the measured water level.		
Level reading date:	1995-11-01	Feet below surface:	248.66
Feet to sea level:	Not Reported		
Note:	Other conditions existed that would affect the measured water level.		
Level reading date:	1995-09-29	Feet below surface:	252.60
Feet to sea level:	Not Reported		
Note:	Other conditions existed that would affect the measured water level.		
Level reading date:	1995-09-05	Feet below surface:	240.33
Feet to sea level:	Not Reported		
Note:	Other conditions existed that would affect the measured water level.		
Level reading date:	1995-08-15	Feet below surface:	240.09
Feet to sea level:	Not Reported		
Note:	Other conditions existed that would affect the measured water level.		
Level reading date:	1995-08-04	Feet below surface:	240.53
Feet to sea level:	Not Reported		
Note:	Other conditions existed that would affect the measured water level.		
Level reading date:	1995-07-31	Feet below surface:	241.38
Feet to sea level:	Not Reported		
Note:	Other conditions existed that would affect the measured water level.		

GEOCHECK® - PHYSICAL SETTING SOURCE MAP FINDINGS

Level reading date:	1995-07-05	Feet below surface:	241.19
Feet to sea level:	Not Reported		
Note:	Other conditions existed that would affect the measured water level.		
Level reading date:	1995-06-02	Feet below surface:	239.41
Feet to sea level:	Not Reported		
Note:	Other conditions existed that would affect the measured water level.		
Level reading date:	1995-05-08	Feet below surface:	237.99
Feet to sea level:	Not Reported		
Note:	Other conditions existed that would affect the measured water level.		
Level reading date:	1995-03-31	Feet below surface:	237.95
Feet to sea level:	Not Reported		
Note:	Other conditions existed that would affect the measured water level.		
Level reading date:	1995-03-03	Feet below surface:	236.25
Feet to sea level:	Not Reported	Note:	Not Reported

**C10
East
1/2 - 1 Mile
Lower**

FED USGS USGS40000824919

Organization ID:	USGS-NM		
Organization Name:	USGS New Mexico Water Science Center		
Monitor Location:	12N.03E.32.32111C	Type:	Well
Description:	TRS PROJECTED.Intel Monitoring Well A6.		
HUC:	13020203	Drainage Area:	Not Reported
Drainage Area Units:	Not Reported	Contrib Drainage Area:	Not Reported
Contrib Drainage Area Units:	Not Reported	Aquifer:	Not Reported
Formation Type:	Santa Fe Group		
Aquifer Type:	Mixed (confined and unconfined multiple aquifers)		
Construction Date:	19950128	Well Depth:	1715
Well Depth Units:	ft	Well Hole Depth:	1780
Well Hole Depth Units:	ft		
Ground water levels,Number of Measurements:	38	Level reading date:	1998-02-03
Feet below surface:	257.06	Feet to sea level:	Not Reported
Note:	Other conditions existed that would affect the measured water level.		
Level reading date:	1998-01-05	Feet below surface:	253.64
Feet to sea level:	Not Reported		
Note:	Other conditions existed that would affect the measured water level.		
Level reading date:	1997-12-08	Feet below surface:	254.48
Feet to sea level:	Not Reported		
Note:	Other conditions existed that would affect the measured water level.		
Level reading date:	1997-11-06	Feet below surface:	246.60
Feet to sea level:	Not Reported		
Note:	Other conditions existed that would affect the measured water level.		
Level reading date:	1997-10-01	Feet below surface:	257.09
Feet to sea level:	Not Reported		
Note:	Other conditions existed that would affect the measured water level.		
Level reading date:	1997-09-02	Feet below surface:	255.44
Feet to sea level:	Not Reported		
Note:	Other conditions existed that would affect the measured water level.		

GEOCHECK® - PHYSICAL SETTING SOURCE MAP FINDINGS

Level reading date:	1997-08-01	Feet below surface:	252.66
Feet to sea level:	Not Reported		
Note:	Other conditions existed that would affect the measured water level.		
Level reading date:	1997-07-02	Feet below surface:	251.41
Feet to sea level:	Not Reported		
Note:	Other conditions existed that would affect the measured water level.		
Level reading date:	1997-06-03	Feet below surface:	251.44
Feet to sea level:	Not Reported		
Note:	Other conditions existed that would affect the measured water level.		
Level reading date:	1997-05-06	Feet below surface:	253.09
Feet to sea level:	Not Reported		
Note:	Other conditions existed that would affect the measured water level.		
Level reading date:	1997-04-07	Feet below surface:	253.47
Feet to sea level:	Not Reported		
Note:	Other conditions existed that would affect the measured water level.		
Level reading date:	1997-03-05	Feet below surface:	252.73
Feet to sea level:	Not Reported		
Note:	Other conditions existed that would affect the measured water level.		
Level reading date:	1997-02-03	Feet below surface:	252.67
Feet to sea level:	Not Reported		
Note:	Other conditions existed that would affect the measured water level.		
Level reading date:	1997-01-02	Feet below surface:	257.50
Feet to sea level:	Not Reported		
Note:	Other conditions existed that would affect the measured water level.		
Level reading date:	1996-12-02	Feet below surface:	252.21
Feet to sea level:	Not Reported		
Note:	Other conditions existed that would affect the measured water level.		
Level reading date:	1996-11-01	Feet below surface:	256.42
Feet to sea level:	Not Reported		
Note:	Other conditions existed that would affect the measured water level.		
Level reading date:	1996-10-01	Feet below surface:	256.99
Feet to sea level:	Not Reported		
Note:	Other conditions existed that would affect the measured water level.		
Level reading date:	1996-09-03	Feet below surface:	262.73
Feet to sea level:	Not Reported		
Note:	Other conditions existed that would affect the measured water level.		
Level reading date:	1996-08-01	Feet below surface:	264.67
Feet to sea level:	Not Reported		
Note:	Other conditions existed that would affect the measured water level.		
Level reading date:	1996-07-01	Feet below surface:	257.75
Feet to sea level:	Not Reported		
Note:	Other conditions existed that would affect the measured water level.		
Level reading date:	1996-05-31	Feet below surface:	258.11
Feet to sea level:	Not Reported		
Note:	Other conditions existed that would affect the measured water level.		
Level reading date:	1996-05-06	Feet below surface:	260.26
Feet to sea level:	Not Reported		

GEOCHECK® - PHYSICAL SETTING SOURCE MAP FINDINGS

Note:	Other conditions existed that would affect the measured water level.		
Level reading date:	1996-04-01	Feet below surface:	252.53
Feet to sea level:	Not Reported		
Note:	Other conditions existed that would affect the measured water level.		
Level reading date:	1996-03-01	Feet below surface:	254.11
Feet to sea level:	Not Reported		
Note:	Other conditions existed that would affect the measured water level.		
Level reading date:	1996-02-05	Feet below surface:	253.28
Feet to sea level:	Not Reported		
Note:	Other conditions existed that would affect the measured water level.		
Level reading date:	1996-01-02	Feet below surface:	253.61
Feet to sea level:	Not Reported		
Note:	Other conditions existed that would affect the measured water level.		
Level reading date:	1995-12-04	Feet below surface:	253.15
Feet to sea level:	Not Reported		
Note:	Other conditions existed that would affect the measured water level.		
Level reading date:	1995-11-01	Feet below surface:	255.27
Feet to sea level:	Not Reported		
Note:	Other conditions existed that would affect the measured water level.		
Level reading date:	1995-09-29	Feet below surface:	256.31
Feet to sea level:	Not Reported		
Note:	Other conditions existed that would affect the measured water level.		
Level reading date:	1995-09-05	Feet below surface:	248.51
Feet to sea level:	Not Reported		
Note:	Other conditions existed that would affect the measured water level.		
Level reading date:	1995-08-15	Feet below surface:	248.02
Feet to sea level:	Not Reported		
Note:	Other conditions existed that would affect the measured water level.		
Level reading date:	1995-08-04	Feet below surface:	249.05
Feet to sea level:	Not Reported		
Note:	Other conditions existed that would affect the measured water level.		
Level reading date:	1995-07-31	Feet below surface:	248.88
Feet to sea level:	Not Reported		
Note:	Other conditions existed that would affect the measured water level.		
Level reading date:	1995-07-05	Feet below surface:	249.42
Feet to sea level:	Not Reported		
Note:	Other conditions existed that would affect the measured water level.		
Level reading date:	1995-06-02	Feet below surface:	246.71
Feet to sea level:	Not Reported		
Note:	Other conditions existed that would affect the measured water level.		
Level reading date:	1995-05-08	Feet below surface:	244.53
Feet to sea level:	Not Reported		
Note:	Other conditions existed that would affect the measured water level.		
Level reading date:	1995-03-31	Feet below surface:	243.23
Feet to sea level:	Not Reported		
Note:	Other conditions existed that would affect the measured water level.		

GEOCHECK® - PHYSICAL SETTING SOURCE MAP FINDINGS

Level reading date:	1995-03-03	Feet below surface:	242.90
Feet to sea level:	Not Reported	Note:	Not Reported

**C11
East
1/2 - 1 Mile
Lower**

FED USGS USGS40000824912

Organization ID:	USGS-NM		
Organization Name:	USGS New Mexico Water Science Center		
Monitor Location:	12N.03E.32.32111D	Type:	Well
Description:	TRS PROJECTED.Intel Monitoring Well A1.		
HUC:	13020203	Drainage Area:	Not Reported
Drainage Area Units:	Not Reported	Contrib Drainage Area:	Not Reported
Contrib Drainage Area Units:	Not Reported	Aquifer:	Not Reported
Formation Type:	Santa Fe Group		
Aquifer Type:	Mixed (confined and unconfined multiple aquifers)		
Construction Date:	19950128	Well Depth:	250
Well Depth Units:	ft	Well Hole Depth:	680
Well Hole Depth Units:	ft		

Ground water levels,Number of Measurements:	38	Level reading date:	1998-02-03
Feet below surface:	213.52	Feet to sea level:	Not Reported
Note:	Other conditions existed that would affect the measured water level.		

Level reading date:	1998-01-05	Feet below surface:	213.37
Feet to sea level:	Not Reported		
Note:	Other conditions existed that would affect the measured water level.		

Level reading date:	1997-12-08	Feet below surface:	213.25
Feet to sea level:	Not Reported		
Note:	Other conditions existed that would affect the measured water level.		

Level reading date:	1997-11-06	Feet below surface:	213.60
Feet to sea level:	Not Reported		
Note:	Other conditions existed that would affect the measured water level.		

Level reading date:	1997-10-01	Feet below surface:	213.63
Feet to sea level:	Not Reported		
Note:	Other conditions existed that would affect the measured water level.		

Level reading date:	1997-09-02	Feet below surface:	213.65
Feet to sea level:	Not Reported		
Note:	Other conditions existed that would affect the measured water level.		

Level reading date:	1997-08-01	Feet below surface:	213.50
Feet to sea level:	Not Reported		
Note:	Other conditions existed that would affect the measured water level.		

Level reading date:	1997-07-02	Feet below surface:	213.44
Feet to sea level:	Not Reported		
Note:	Other conditions existed that would affect the measured water level.		

Level reading date:	1997-06-03	Feet below surface:	213.43
Feet to sea level:	Not Reported		
Note:	Other conditions existed that would affect the measured water level.		

Level reading date:	1997-05-06	Feet below surface:	213.28
Feet to sea level:	Not Reported		
Note:	Other conditions existed that would affect the measured water level.		

GEOCHECK® - PHYSICAL SETTING SOURCE MAP FINDINGS

Level reading date:	1997-04-07	Feet below surface:	213.36
Feet to sea level:	Not Reported		
Note:	Other conditions existed that would affect the measured water level.		
Level reading date:	1997-03-05	Feet below surface:	212.81
Feet to sea level:	Not Reported		
Note:	Other conditions existed that would affect the measured water level.		
Level reading date:	1997-02-03	Feet below surface:	213.02
Feet to sea level:	Not Reported		
Note:	Other conditions existed that would affect the measured water level.		
Level reading date:	1997-01-02	Feet below surface:	213.12
Feet to sea level:	Not Reported		
Note:	Other conditions existed that would affect the measured water level.		
Level reading date:	1996-12-02	Feet below surface:	212.79
Feet to sea level:	Not Reported		
Note:	Other conditions existed that would affect the measured water level.		
Level reading date:	1996-11-01	Feet below surface:	213.24
Feet to sea level:	Not Reported		
Note:	Other conditions existed that would affect the measured water level.		
Level reading date:	1996-10-01	Feet below surface:	212.98
Feet to sea level:	Not Reported		
Note:	Other conditions existed that would affect the measured water level.		
Level reading date:	1996-09-03	Feet below surface:	212.99
Feet to sea level:	Not Reported		
Note:	Other conditions existed that would affect the measured water level.		
Level reading date:	1996-08-01	Feet below surface:	212.46
Feet to sea level:	Not Reported		
Note:	Other conditions existed that would affect the measured water level.		
Level reading date:	1996-07-01	Feet below surface:	212.90
Feet to sea level:	Not Reported		
Note:	Other conditions existed that would affect the measured water level.		
Level reading date:	1996-05-31	Feet below surface:	212.77
Feet to sea level:	Not Reported		
Note:	Other conditions existed that would affect the measured water level.		
Level reading date:	1996-05-06	Feet below surface:	212.72
Feet to sea level:	Not Reported		
Note:	Other conditions existed that would affect the measured water level.		
Level reading date:	1996-04-01	Feet below surface:	212.68
Feet to sea level:	Not Reported		
Note:	Other conditions existed that would affect the measured water level.		
Level reading date:	1996-03-01	Feet below surface:	212.59
Feet to sea level:	Not Reported		
Note:	Other conditions existed that would affect the measured water level.		
Level reading date:	1996-02-05	Feet below surface:	212.69
Feet to sea level:	Not Reported		
Note:	Other conditions existed that would affect the measured water level.		
Level reading date:	1996-01-02	Feet below surface:	212.20
Feet to sea level:	Not Reported		

GEOCHECK® - PHYSICAL SETTING SOURCE MAP FINDINGS

Note:	Other conditions existed that would affect the measured water level.		
Level reading date:	1995-12-04	Feet below surface:	212.37
Feet to sea level:	Not Reported		
Note:	Other conditions existed that would affect the measured water level.		
Level reading date:	1995-11-01	Feet below surface:	212.28
Feet to sea level:	Not Reported		
Note:	Other conditions existed that would affect the measured water level.		
Level reading date:	1995-09-29	Feet below surface:	212.49
Feet to sea level:	Not Reported		
Note:	Other conditions existed that would affect the measured water level.		
Level reading date:	1995-09-05	Feet below surface:	212.31
Feet to sea level:	Not Reported		
Note:	Other conditions existed that would affect the measured water level.		
Level reading date:	1995-08-15	Feet below surface:	212.05
Feet to sea level:	Not Reported		
Note:	Other conditions existed that would affect the measured water level.		
Level reading date:	1995-08-04	Feet below surface:	212.13
Feet to sea level:	Not Reported		
Note:	Other conditions existed that would affect the measured water level.		
Level reading date:	1995-07-31	Feet below surface:	212.29
Feet to sea level:	Not Reported		
Note:	Other conditions existed that would affect the measured water level.		
Level reading date:	1995-07-05	Feet below surface:	212.23
Feet to sea level:	Not Reported		
Note:	Other conditions existed that would affect the measured water level.		
Level reading date:	1995-06-02	Feet below surface:	211.83
Feet to sea level:	Not Reported		
Note:	Other conditions existed that would affect the measured water level.		
Level reading date:	1995-05-08	Feet below surface:	211.91
Feet to sea level:	Not Reported		
Note:	Other conditions existed that would affect the measured water level.		
Level reading date:	1995-03-31	Feet below surface:	211.88
Feet to sea level:	Not Reported		
Note:	Other conditions existed that would affect the measured water level.		
Level reading date:	1995-03-03	Feet below surface:	210.55
Feet to sea level:	Not Reported	Note:	Not Reported

**C12
East
1/2 - 1 Mile
Lower**

FED USGS USGS40000824913

Organization ID:	USGS-NM		
Organization Name:	USGS New Mexico Water Science Center		
Monitor Location:	12N.03E.32.32111E	Type:	Well
Description:	TRS PROJECTED.Intel Monitoring Well A3.		
HUC:	13020203	Drainage Area:	Not Reported
Drainage Area Units:	Not Reported	Contrib Drainage Area:	Not Reported
Contrib Drainage Area Unts:	Not Reported	Aquifer:	Not Reported

GEOCHECK® - PHYSICAL SETTING SOURCE MAP FINDINGS

Formation Type:	Santa Fe Group		
Aquifer Type:	Mixed (confined and unconfined multiple aquifers)		
Construction Date:	19950128	Well Depth:	440
Well Depth Units:	ft	Well Hole Depth:	680
Well Hole Depth Units:	ft		
Ground water levels,Number of Measurements:	37	Level reading date:	1998-02-03
Feet below surface:	232.14	Feet to sea level:	Not Reported
Note:	Other conditions existed that would affect the measured water level.		
Level reading date:	1998-01-05	Feet below surface:	231.58
Feet to sea level:	Not Reported		
Note:	Other conditions existed that would affect the measured water level.		
Level reading date:	1997-12-08	Feet below surface:	231.68
Feet to sea level:	Not Reported		
Note:	Other conditions existed that would affect the measured water level.		
Level reading date:	1997-11-06	Feet below surface:	232.02
Feet to sea level:	Not Reported		
Note:	Other conditions existed that would affect the measured water level.		
Level reading date:	1997-10-01	Feet below surface:	232.75
Feet to sea level:	Not Reported		
Note:	Other conditions existed that would affect the measured water level.		
Level reading date:	1997-09-02	Feet below surface:	232.98
Feet to sea level:	Not Reported		
Note:	Other conditions existed that would affect the measured water level.		
Level reading date:	1997-08-01	Feet below surface:	232.33
Feet to sea level:	Not Reported		
Note:	Other conditions existed that would affect the measured water level.		
Level reading date:	1997-07-02	Feet below surface:	232.73
Feet to sea level:	Not Reported		
Note:	Other conditions existed that would affect the measured water level.		
Level reading date:	1997-06-03	Feet below surface:	232.35
Feet to sea level:	Not Reported		
Note:	Other conditions existed that would affect the measured water level.		
Level reading date:	1997-05-06	Feet below surface:	231.79
Feet to sea level:	Not Reported		
Note:	Other conditions existed that would affect the measured water level.		
Level reading date:	1997-04-07	Feet below surface:	231.32
Feet to sea level:	Not Reported		
Note:	Other conditions existed that would affect the measured water level.		
Level reading date:	1997-03-05	Feet below surface:	230.90
Feet to sea level:	Not Reported		
Note:	Other conditions existed that would affect the measured water level.		
Level reading date:	1997-02-03	Feet below surface:	230.82
Feet to sea level:	Not Reported		
Note:	Other conditions existed that would affect the measured water level.		
Level reading date:	1997-01-02	Feet below surface:	231.04
Feet to sea level:	Not Reported		
Note:	Other conditions existed that would affect the measured water level.		

GEOCHECK® - PHYSICAL SETTING SOURCE MAP FINDINGS

Level reading date:	1996-12-01	Feet below surface:	230.65
Feet to sea level:	Not Reported		
Note:	Other conditions existed that would affect the measured water level.		
Level reading date:	1996-11-01	Feet below surface:	231.27
Feet to sea level:	Not Reported		
Note:	Other conditions existed that would affect the measured water level.		
Level reading date:	1996-10-01	Feet below surface:	231.30
Feet to sea level:	Not Reported		
Note:	Other conditions existed that would affect the measured water level.		
Level reading date:	1996-09-03	Feet below surface:	232.14
Feet to sea level:	Not Reported		
Note:	Other conditions existed that would affect the measured water level.		
Level reading date:	1996-08-01	Feet below surface:	232.18
Feet to sea level:	Not Reported		
Note:	Other conditions existed that would affect the measured water level.		
Level reading date:	1996-07-01	Feet below surface:	231.15
Feet to sea level:	Not Reported		
Note:	Other conditions existed that would affect the measured water level.		
Level reading date:	1996-05-31	Feet below surface:	231.32
Feet to sea level:	Not Reported		
Note:	Other conditions existed that would affect the measured water level.		
Level reading date:	1996-05-06	Feet below surface:	231.36
Feet to sea level:	Not Reported		
Note:	Other conditions existed that would affect the measured water level.		
Level reading date:	1996-04-01	Feet below surface:	230.30
Feet to sea level:	Not Reported		
Note:	Other conditions existed that would affect the measured water level.		
Level reading date:	1996-03-01	Feet below surface:	229.83
Feet to sea level:	Not Reported		
Note:	Other conditions existed that would affect the measured water level.		
Level reading date:	1996-02-05	Feet below surface:	229.96
Feet to sea level:	Not Reported		
Note:	Other conditions existed that would affect the measured water level.		
Level reading date:	1996-01-02	Feet below surface:	229.63
Feet to sea level:	Not Reported		
Note:	Other conditions existed that would affect the measured water level.		
Level reading date:	1995-12-04	Feet below surface:	229.69
Feet to sea level:	Not Reported		
Note:	Other conditions existed that would affect the measured water level.		
Level reading date:	1995-11-01	Feet below surface:	228.57
Feet to sea level:	Not Reported		
Note:	Other conditions existed that would affect the measured water level.		
Level reading date:	1995-09-29	Feet below surface:	229.95
Feet to sea level:	Not Reported		
Note:	Other conditions existed that would affect the measured water level.		
Level reading date:	1995-09-05	Feet below surface:	229.28
Feet to sea level:	Not Reported		

GEOCHECK® - PHYSICAL SETTING SOURCE MAP FINDINGS

Note:	Other conditions existed that would affect the measured water level.		
Level reading date:	1995-08-04	Feet below surface:	229.30
Feet to sea level:	Not Reported		
Note:	Other conditions existed that would affect the measured water level.		
Level reading date:	1995-07-31	Feet below surface:	229.27
Feet to sea level:	Not Reported		
Note:	Other conditions existed that would affect the measured water level.		
Level reading date:	1995-07-05	Feet below surface:	229.25
Feet to sea level:	Not Reported		
Note:	Other conditions existed that would affect the measured water level.		
Level reading date:	1995-06-02	Feet below surface:	228.50
Feet to sea level:	Not Reported		
Note:	Other conditions existed that would affect the measured water level.		
Level reading date:	1995-05-08	Feet below surface:	228.10
Feet to sea level:	Not Reported		
Note:	Other conditions existed that would affect the measured water level.		
Level reading date:	1995-03-31	Feet below surface:	227.89
Feet to sea level:	Not Reported		
Note:	Other conditions existed that would affect the measured water level.		
Level reading date:	1995-03-03	Feet below surface:	226.14
Feet to sea level:	Not Reported	Note:	Not Reported

**C13
East
1/2 - 1 Mile
Lower**

FED USGS USGS40000824914

Organization ID:	USGS-NM		
Organization Name:	USGS New Mexico Water Science Center		
Monitor Location:	12N.03E.32.32111F	Type:	Well
Description:	TRS PROJECTED.Intel Monitoring Well A4.		
HUC:	13020203	Drainage Area:	Not Reported
Drainage Area Units:	Not Reported	Contrib Drainage Area:	Not Reported
Contrib Drainage Area Units:	Not Reported	Aquifer:	Not Reported
Formation Type:	Santa Fe Group		
Aquifer Type:	Mixed (confined and unconfined multiple aquifers)		
Construction Date:	19950128	Well Depth:	660
Well Depth Units:	ft	Well Hole Depth:	680
Well Hole Depth Units:	ft		

Ground water levels,Number of Measurements:	38	Level reading date:	1998-02-03
Feet below surface:	249.70	Feet to sea level:	Not Reported
Note:	Other conditions existed that would affect the measured water level.		
Level reading date:	1998-01-05	Feet below surface:	247.74
Feet to sea level:	Not Reported		
Note:	Other conditions existed that would affect the measured water level.		
Level reading date:	1997-12-08	Feet below surface:	248.22
Feet to sea level:	Not Reported		
Note:	Other conditions existed that would affect the measured water level.		
Level reading date:	1997-11-06	Feet below surface:	243.48

GEOCHECK® - PHYSICAL SETTING SOURCE MAP FINDINGS

Feet to sea level:	Not Reported		
Note:	Other conditions existed that would affect the measured water level.		
Level reading date:	1997-10-01	Feet below surface:	250.00
Feet to sea level:	Not Reported		
Note:	Other conditions existed that would affect the measured water level.		
Level reading date:	1997-09-02	Feet below surface:	249.81
Feet to sea level:	Not Reported		
Note:	Other conditions existed that would affect the measured water level.		
Level reading date:	1997-08-01	Feet below surface:	248.29
Feet to sea level:	Not Reported		
Note:	Other conditions existed that would affect the measured water level.		
Level reading date:	1997-07-02	Feet below surface:	247.65
Feet to sea level:	Not Reported		
Note:	Other conditions existed that would affect the measured water level.		
Level reading date:	1997-06-03	Feet below surface:	247.31
Feet to sea level:	Not Reported		
Note:	Other conditions existed that would affect the measured water level.		
Level reading date:	1997-05-06	Feet below surface:	243.41
Feet to sea level:	Not Reported		
Note:	Other conditions existed that would affect the measured water level.		
Level reading date:	1997-04-07	Feet below surface:	243.60
Feet to sea level:	Not Reported		
Note:	Other conditions existed that would affect the measured water level.		
Level reading date:	1997-03-05	Feet below surface:	242.04
Feet to sea level:	Not Reported		
Note:	Other conditions existed that would affect the measured water level.		
Level reading date:	1997-02-03	Feet below surface:	242.03
Feet to sea level:	Not Reported		
Note:	Other conditions existed that would affect the measured water level.		
Level reading date:	1997-01-02	Feet below surface:	248.81
Feet to sea level:	Not Reported		
Note:	Other conditions existed that would affect the measured water level.		
Level reading date:	1996-12-02	Feet below surface:	242.07
Feet to sea level:	Not Reported		
Note:	Other conditions existed that would affect the measured water level.		
Level reading date:	1996-11-01	Feet below surface:	244.98
Feet to sea level:	Not Reported		
Note:	Other conditions existed that would affect the measured water level.		
Level reading date:	1996-10-01	Feet below surface:	242.02
Feet to sea level:	Not Reported		
Note:	Other conditions existed that would affect the measured water level.		
Level reading date:	1996-09-03	Feet below surface:	248.84
Feet to sea level:	Not Reported		
Note:	Other conditions existed that would affect the measured water level.		
Level reading date:	1996-08-01	Feet below surface:	250.71
Feet to sea level:	Not Reported		
Note:	Other conditions existed that would affect the measured water level.		

GEOCHECK® - PHYSICAL SETTING SOURCE MAP FINDINGS

Level reading date:	1996-07-01	Feet below surface:	243.43
Feet to sea level:	Not Reported		
Note:	Other conditions existed that would affect the measured water level.		
Level reading date:	1996-05-31	Feet below surface:	243.71
Feet to sea level:	Not Reported		
Note:	Other conditions existed that would affect the measured water level.		
Level reading date:	1996-05-06	Feet below surface:	247.02
Feet to sea level:	Not Reported		
Note:	Other conditions existed that would affect the measured water level.		
Level reading date:	1996-04-01	Feet below surface:	241.31
Feet to sea level:	Not Reported		
Note:	Other conditions existed that would affect the measured water level.		
Level reading date:	1996-03-01	Feet below surface:	242.62
Feet to sea level:	Not Reported		
Note:	Other conditions existed that would affect the measured water level.		
Level reading date:	1996-02-05	Feet below surface:	242.03
Feet to sea level:	Not Reported		
Note:	Other conditions existed that would affect the measured water level.		
Level reading date:	1996-01-02	Feet below surface:	243.18
Feet to sea level:	Not Reported		
Note:	Other conditions existed that would affect the measured water level.		
Level reading date:	1995-12-04	Feet below surface:	243.20
Feet to sea level:	Not Reported		
Note:	Other conditions existed that would affect the measured water level.		
Level reading date:	1995-11-01	Feet below surface:	244.37
Feet to sea level:	Not Reported		
Note:	Other conditions existed that would affect the measured water level.		
Level reading date:	1995-09-29	Feet below surface:	246.69
Feet to sea level:	Not Reported		
Note:	Other conditions existed that would affect the measured water level.		
Level reading date:	1995-09-05	Feet below surface:	237.84
Feet to sea level:	Not Reported		
Note:	Other conditions existed that would affect the measured water level.		
Level reading date:	1995-08-15	Feet below surface:	237.65
Feet to sea level:	Not Reported		
Note:	Other conditions existed that would affect the measured water level.		
Level reading date:	1995-08-04	Feet below surface:	237.98
Feet to sea level:	Not Reported		
Note:	Other conditions existed that would affect the measured water level.		
Level reading date:	1995-07-31	Feet below surface:	237.71
Feet to sea level:	Not Reported		
Note:	Other conditions existed that would affect the measured water level.		
Level reading date:	1995-07-05	Feet below surface:	238.47
Feet to sea level:	Not Reported		
Note:	Other conditions existed that would affect the measured water level.		
Level reading date:	1995-06-02	Feet below surface:	237.07
Feet to sea level:	Not Reported		

GEOCHECK® - PHYSICAL SETTING SOURCE MAP FINDINGS

Note:	Other conditions existed that would affect the measured water level.		
Level reading date:	1995-05-08	Feet below surface:	236.31
Feet to sea level:	Not Reported		
Note:	Other conditions existed that would affect the measured water level.		
Level reading date:	1995-03-31	Feet below surface:	235.68
Feet to sea level:	Not Reported		
Note:	Other conditions existed that would affect the measured water level.		
Level reading date:	1995-03-03	Feet below surface:	232.29
Feet to sea level:	Not Reported	Note:	Not Reported

**B14
WNW
1/2 - 1 Mile
Higher**

FRDS PWS NM3509623

Epa region:	06	State:	NM
Pwsid:	NM3509623	Pwsname:	RIO RANCHO WATER & WW SERVICES
Cityserved:	Not Reported	Stateserved:	NM
Ziperved:	Not Reported	Fipscounty:	35043
Status:	Active	Retpopsrvd:	87000
Pwssvconn:	25117	Psource longname:	Groundwater
Pwstype:	CWS	Owner:	Local_Govt
Contact:	JAKYMIW, MICHAEL	Contactorgname:	JAKYMIW, MICHAEL
Contactphone:	505-896-8813	Contactaddress1:	Not Reported
Contactaddress2:	4300 Sara Rd	Contactcity:	RIO RANCHO
Contactstate:	NM	Contactzip:	87124
Pwsactivitycode:	A		
Pwsid:	NM3509623	Facid:	1004
Facname:	WELL # 6 TREATMENT UNIT	Factype:	Treatment_plant
Facactivitycode:	I	Trtobjective:	disinfection
Trtprocess:	gaseous chlorination, post		
Factypecode:	TP		
Pwsid:	NM3509623	Facid:	1033
Facname:	WELL #10 TREATMENT UNIT	Factype:	Treatment_plant
Facactivitycode:	I	Trtobjective:	disinfection
Trtprocess:	gaseous chlorination, post		
Factypecode:	TP		
Pwsid:	NM3509623	Facid:	1038
Facname:	WELL #11 TREATMENT UNIT	Factype:	Treatment_plant
Facactivitycode:	I	Trtobjective:	disinfection
Trtprocess:	gaseous chlorination, post		
Factypecode:	TP		
Pwsid:	NM3509623	Facid:	1042
Facname:	WELL #12 TREATMENT UNIT	Factype:	Treatment_plant
Facactivitycode:	A	Trtobjective:	inorganics removal
Trtprocess:	innovative	Factypecode:	TP
Pwsid:	NM3509623	Facid:	1042
Facname:	WELL #12 TREATMENT UNIT	Factype:	Treatment_plant
Facactivitycode:	A	Trtobjective:	disinfection
Trtprocess:	hypochlorination, post	Factypecode:	TP
Pwsid:	NM3509623	Facid:	1047
Facname:	WELL #13 TREATMENT UNIT	Factype:	Treatment_plant

GEOCHECK® - PHYSICAL SETTING SOURCE MAP FINDINGS

Facactivitycode:	I	Trtobjective:	disinfection
Trtprocess:	hypochlorination, post	Factypecode:	TP
Pwsid:	NM3509623	Facid:	1047
Facname:	WELL #13 TREATMENT UNIT	Factype:	Treatment_plant
Facactivitycode:	I	Trtobjective:	inorganics removal
Trtprocess:	filtration, cartridge	Factypecode:	TP
Pwsid:	NM3509623	Facid:	10683
Facname:	WELL #21 TREATMENT UNIT	Factype:	Treatment_plant
Facactivitycode:	A	Trtobjective:	disinfection
Trtprocess:	hypochlorination, post	Factypecode:	TP
Pwsid:	NM3509623	Facid:	1076
Facname:	WELL #6A TREATMENT UNIT	Factype:	Treatment_plant
Facactivitycode:	A	Trtobjective:	disinfection
Trtprocess:	hypochlorination, post	Factypecode:	TP
Pwsid:	NM3509623	Facid:	1076
Facname:	WELL #6A TREATMENT UNIT	Factype:	Treatment_plant
Facactivitycode:	A	Trtobjective:	inorganics removal
Trtprocess:	filtration, cartridge	Factypecode:	TP
Pwsid:	NM3509623	Facid:	11868
Facname:	WELL #10A TREATMENT UNIT	Factype:	Treatment_plant
Facactivitycode:	A	Trtobjective:	disinfection
Trtprocess:	hypochlorination, post	Factypecode:	TP
Pwsid:	NM3509623	Facid:	11868
Facname:	WELL #10A TREATMENT UNIT	Factype:	Treatment_plant
Facactivitycode:	A	Trtobjective:	inorganics removal
Trtprocess:	innovative	Factypecode:	TP
Pwsid:	NM3509623	Facid:	1197
Facname:	WELL # 3 TREATMENT UNIT	Factype:	Treatment_plant
Facactivitycode:	A	Trtobjective:	inorganics removal
Trtprocess:	innovative	Factypecode:	TP
Pwsid:	NM3509623	Facid:	1197
Facname:	WELL # 3 TREATMENT UNIT	Factype:	Treatment_plant
Facactivitycode:	A	Trtobjective:	disinfection
Trtprocess:	hypochlorination, post	Factypecode:	TP
Pwsid:	NM3509623	Facid:	12456
Facname:	WELL #22 TREATMENT UNIT	Factype:	Treatment_plant
Facactivitycode:	A	Trtobjective:	disinfection
Trtprocess:	hypochlorination, post	Factypecode:	TP
Pwsid:	NM3509623	Facid:	1355
Facname:	WELL # 5 TREATMENT UNIT	Factype:	Treatment_plant
Facactivitycode:	I	Trtobjective:	disinfection
Trtprocess:	gaseous chlorination, post		
Factypecode:	TP		
Pwsid:	NM3509623	Facid:	1450
Facname:	WELL # 8 TREATMENT UNIT	Factype:	Treatment_plant
Facactivitycode:	I	Trtobjective:	disinfection
Trtprocess:	hypochlorination, post	Factypecode:	TP
Pwsid:	NM3509623	Facid:	1454
Facname:	WELL # 9 TREATMENT UNIT	Factype:	Treatment_plant
Facactivitycode:	A	Trtobjective:	disinfection

GEOCHECK® - PHYSICAL SETTING SOURCE MAP FINDINGS

Trtprocess:	hypochlorination, post	Factypecode:	TP
Pwsid:	NM3509623	Facid:	1538
Facname:	WELL #14 TREATMENT UNIT	Factype:	Treatment_plant
Facactivitycode:	A	Trtobjective:	disinfection
Trtprocess:	hypochlorination, post	Factypecode:	TP
Pwsid:	NM3509623	Facid:	1538
Facname:	WELL #14 TREATMENT UNIT	Factype:	Treatment_plant
Facactivitycode:	A	Trtobjective:	inorganics removal
Trtprocess:	innovative	Factypecode:	TP
Pwsid:	NM3509623	Facid:	1539
Facname:	WELL #15 TREATMENT UNIT	Factype:	Treatment_plant
Facactivitycode:	A	Trtobjective:	disinfection
Trtprocess:	hypochlorination, post	Factypecode:	TP
Pwsid:	NM3509623	Facid:	1539
Facname:	WELL #15 TREATMENT UNIT	Factype:	Treatment_plant
Facactivitycode:	A	Trtobjective:	inorganics removal
Trtprocess:	innovative	Factypecode:	TP
Pwsid:	NM3509623	Facid:	1540
Facname:	WELL #16 TREATMENT UNIT	Factype:	Treatment_plant
Facactivitycode:	A	Trtobjective:	disinfection
Trtprocess:	hypochlorination, post	Factypecode:	TP
Pwsid:	NM3509623	Facid:	1540
Facname:	WELL #16 TREATMENT UNIT	Factype:	Treatment_plant
Facactivitycode:	A	Trtobjective:	inorganics removal
Trtprocess:	filtration, cartridge	Factypecode:	TP
Pwsid:	NM3509623	Facid:	1541
Facname:	WELL #17 TREATMENT UNIT	Factype:	Treatment_plant
Facactivitycode:	A	Trtobjective:	disinfection
Trtprocess:	hypochlorination, post	Factypecode:	TP
Pwsid:	NM3509623	Facid:	1541
Facname:	WELL #17 TREATMENT UNIT	Factype:	Treatment_plant
Facactivitycode:	A	Trtobjective:	inorganics removal
Trtprocess:	filtration, cartridge	Factypecode:	TP
Pwsid:	NM3509623	Facid:	1545
Facname:	WELL #19 TREATMENT UNIT	Factype:	Treatment_plant
Facactivitycode:	A	Trtobjective:	disinfection
Trtprocess:	hypochlorination, post	Factypecode:	TP
Pwsid:	NM3509623	Facid:	961
Facname:	WELL # 2 TREATMENT UNIT	Factype:	Treatment_plant
Facactivitycode:	I	Trtobjective:	disinfection
Trtprocess:	gaseous chlorination, post		
Factypecode:	TP		
Pwsid:	NM3509623	Facid:	994
Facname:	WELL # 4 TREATMENT UNIT	Factype:	Treatment_plant
Facactivitycode:	I	Trtobjective:	disinfection
Trtprocess:	gaseous chlorination, post		
Factypecode:	TP		
PWS ID:	NM3509623	PWS name:	CITY OF RIO RANCHO UTILITIES
Address:	PO BOX 15940	Care of:	Not Reported
City:	RIO RANCHO	State:	NM

GEOCHECK® - PHYSICAL SETTING SOURCE MAP FINDINGS

Zip:	87174	Owner:	CITY OF RIO RANCHO UTILITIES
Source code:	Ground water	Population:	49999
PWS ID:	NM3509623	PWS type:	Not Reported
PWS name:	Not Reported	PWS address:	Not Reported
PWS city:	Not Reported	PWS state:	Not Reported
PWS zip:	Not Reported	PWS name:	RIO RANCHO WATER & WW SERVICES
PWS type code:	C	Retail population served:	71000
Contact:	JAKYMIW, MICHAEL	Contact address:	4300 Sara Rd
Contact address:	RIO RANCHO	Contact city:	NM
Contact state:	87	Contact zip:	505-896-88
Contact telephone:	Not Reported		
County:	SANDOVAL	Source:	Ground water
Treatment Objective:	DISINFECTION	Process:	GASEOUS CHLORINATION, POST
Population:	56000		
PWS ID:	NM3509623	Activity status:	Active
Date system activated:	7706	Date system deactivated:	Not Reported
Retail population:	00034550	System name:	RIO RANCHO UTILITIES CORP.
System address:	Not Reported	System address:	PO BOX 44010
System city:	RIO RANCHO	System state:	NM
System zip:	87174		
Population served:	10,001 - 50,000 Persons	Treatment:	Mixed (treated and untreated)
Latitude:	351412	Longitude:	1063918
State:	NM	Latitude degrees:	35
Latitude minutes:	13	Latitude seconds:	31.0000
Longitude degrees:	106	Longitude minutes:	40
Longitude seconds:	13.0000		
State:	NM	Latitude degrees:	35
Latitude minutes:	13	Latitude seconds:	40.0000
Longitude degrees:	106	Longitude minutes:	40
Longitude seconds:	12.0000		
State:	NM	Latitude degrees:	35
Latitude minutes:	14	Latitude seconds:	22.0000
Longitude degrees:	106	Longitude minutes:	40
Longitude seconds:	40.0000		
State:	NM	Latitude degrees:	35
Latitude minutes:	14	Latitude seconds:	47.0000
Longitude degrees:	106	Longitude minutes:	40
Longitude seconds:	5.0000		
State:	NM	Latitude degrees:	35
Latitude minutes:	14	Latitude seconds:	57.0000
Longitude degrees:	106	Longitude minutes:	40
Longitude seconds:	32.0000		
State:	NM	Latitude degrees:	35
Latitude minutes:	15	Latitude seconds:	45.0000
Longitude degrees:	106	Longitude minutes:	46
Longitude seconds:	20.0000		
State:	NM	Latitude degrees:	35
Latitude minutes:	15	Latitude seconds:	48.0000
Longitude degrees:	106	Longitude minutes:	42
Longitude seconds:	6.0000		

GEOCHECK® - PHYSICAL SETTING SOURCE MAP FINDINGS

State: NM
 Latitude minutes: 16
 Longitude degrees: 106
 Longitude seconds: 26.0000

Latitude degrees: 35
 Latitude seconds: 20.0000
 Longitude minutes: 42

State: NM
 Latitude minutes: 16
 Longitude degrees: 106
 Longitude seconds: 44.0000

Latitude degrees: 35
 Latitude seconds: 23.0000
 Longitude minutes: 39

State: NM
 Latitude minutes: 16
 Longitude degrees: 106
 Longitude seconds: 55.0000

Latitude degrees: 35
 Latitude seconds: 25.0000
 Longitude minutes: 43

State: NM
 Latitude minutes: 16
 Longitude degrees: 106
 Longitude seconds: 10.0000

Latitude degrees: 35
 Latitude seconds: 30.0000
 Longitude minutes: 48

State: NM
 Latitude minutes: 17
 Longitude degrees: 106
 Longitude seconds: 34.0000

Latitude degrees: 35
 Latitude seconds: 31.0000
 Longitude minutes: 41

State: NM
 Latitude minutes: 19
 Longitude degrees: 106
 Longitude seconds: 25.0000

Latitude degrees: 35
 Latitude seconds: 15.0000
 Longitude minutes: 35

State: NM
 Latitude minutes: 19
 Longitude degrees: 106
 Longitude seconds: 4.0000

Latitude degrees: 35
 Latitude seconds: 23.0000
 Longitude minutes: 47

State: NM
 Latitude minutes: 19
 Longitude degrees: 106
 Longitude seconds: 10.0000

Latitude degrees: 35
 Latitude seconds: 24.0000
 Longitude minutes: 34

State: NM
 Latitude minutes: 21
 Longitude degrees: 106
 Longitude seconds: 55.0000

Latitude degrees: 35
 Latitude seconds: 17.0000
 Longitude minutes: 40

Violation id: 112729
 State: NM
 Contamination code: 2306
 Violation code: 03
 Rule code: 320
 Violation measur: Not Reported
 State mcl: Not Reported
 Cmp edt: 03/31/2009

Orig code: S
 Violation Year: 2009
 Contamination Name: Benzo(a)pyrene
 Violation name: Monitoring, Regular
 Rule name: SOC
 Unit of measure: Not Reported
 Cmp bdt: 01/01/2009

Violation id: 112730
 State: NM
 Contamination code: 2274
 Violation code: 03
 Rule code: 320
 Violation measur: Not Reported
 State mcl: Not Reported
 Cmp edt: 03/31/2009

Orig code: S
 Violation Year: 2009
 Contamination Name: HEXACHLOROBENZENE
 Violation name: Monitoring, Regular
 Rule name: SOC
 Unit of measure: Not Reported
 Cmp bdt: 01/01/2009

GEOCHECK® - PHYSICAL SETTING SOURCE MAP FINDINGS

Violation id: 112731
 State: NM
 Contamination code: 2067
 Violation code: 03
 Rule code: 320
 Violation measur: Not Reported
 State mcl: Not Reported
 Cmp edt: 03/31/2009

Orig code: S
 Violation Year: 2009
 Contamination Name: Heptachlor epoxide
 Violation name: Monitoring, Regular
 Rule name: SOC
 Unit of measure: Not Reported
 Cmp bdt: 01/01/2009

Violation id: 112732
 State: NM
 Contamination code: 2065
 Violation code: 03
 Rule code: 320
 Violation measur: Not Reported
 State mcl: Not Reported
 Cmp edt: 03/31/2009

Orig code: S
 Violation Year: 2009
 Contamination Name: Heptachlor
 Violation name: Monitoring, Regular
 Rule name: SOC
 Unit of measure: Not Reported
 Cmp bdt: 01/01/2009

Violation id: 112733
 State: NM
 Contamination code: 2051
 Violation code: 03
 Rule code: 320
 Violation measur: Not Reported
 State mcl: Not Reported
 Cmp edt: 03/31/2009

Orig code: S
 Violation Year: 2009
 Contamination Name: LASSO
 Violation name: Monitoring, Regular
 Rule name: SOC
 Unit of measure: Not Reported
 Cmp bdt: 01/01/2009

Violation id: 112734
 State: NM
 Contamination code: 2050
 Violation code: 03
 Rule code: 320
 Violation measur: Not Reported
 State mcl: Not Reported
 Cmp edt: 03/31/2009

Orig code: S
 Violation Year: 2009
 Contamination Name: Atrazine
 Violation name: Monitoring, Regular
 Rule name: SOC
 Unit of measure: Not Reported
 Cmp bdt: 01/01/2009

Violation id: 112735
 State: NM
 Contamination code: 2042
 Violation code: 03
 Rule code: 320
 Violation measur: Not Reported
 State mcl: Not Reported
 Cmp edt: 03/31/2009

Orig code: S
 Violation Year: 2009
 Contamination Name: Hexachlorocyclopentadiene
 Violation name: Monitoring, Regular
 Rule name: SOC
 Unit of measure: Not Reported
 Cmp bdt: 01/01/2009

Violation id: 112736
 State: NM
 Contamination code: 2039
 Violation code: 03
 Rule code: 320
 Violation measur: Not Reported
 State mcl: Not Reported
 Cmp edt: 03/31/2009

Orig code: S
 Violation Year: 2009
 Contamination Name: Di(2-ethylhexyl) phthalate
 Violation name: Monitoring, Regular
 Rule name: SOC
 Unit of measure: Not Reported
 Cmp bdt: 01/01/2009

Violation id: 112737
 State: NM
 Contamination code: 2037
 Violation code: 03
 Rule code: 320
 Violation measur: Not Reported
 State mcl: Not Reported
 Cmp edt: 03/31/2009

Orig code: S
 Violation Year: 2009
 Contamination Name: Simazine
 Violation name: Monitoring, Regular
 Rule name: SOC
 Unit of measure: Not Reported
 Cmp bdt: 01/01/2009

GEOCHECK® - PHYSICAL SETTING SOURCE MAP FINDINGS

Violation id:	112738	Orig code:	S
State:	NM	Violation Year:	2009
Contamination code:	2035	Contamination Name:	Di(2-ethylhexyl) adipate
Violation code:	03	Violation name:	Monitoring, Regular
Rule code:	320	Rule name:	SOC
Violation measur:	Not Reported	Unit of measure:	Not Reported
State mcl:	Not Reported	Cmp bdt:	01/01/2009
Cmp edt:	03/31/2009		
Violation id:	112739	Orig code:	S
State:	NM	Violation Year:	2009
Contamination code:	2015	Contamination Name:	Methoxychlor
Violation code:	03	Violation name:	Monitoring, Regular
Rule code:	320	Rule name:	SOC
Violation measur:	Not Reported	Unit of measure:	Not Reported
State mcl:	Not Reported	Cmp bdt:	01/01/2009
Cmp edt:	03/31/2009		
Violation id:	112740	Orig code:	S
State:	NM	Violation Year:	2009
Contamination code:	2010	Contamination Name:	BHC-GAMMA
Violation code:	03	Violation name:	Monitoring, Regular
Rule code:	320	Rule name:	SOC
Violation measur:	Not Reported	Unit of measure:	Not Reported
State mcl:	Not Reported	Cmp bdt:	01/01/2009
Cmp edt:	03/31/2009		
Violation id:	112741	Orig code:	S
State:	NM	Violation Year:	2009
Contamination code:	2005	Contamination Name:	Endrin
Violation code:	03	Violation name:	Monitoring, Regular
Rule code:	320	Rule name:	SOC
Violation measur:	Not Reported	Unit of measure:	Not Reported
State mcl:	Not Reported	Cmp bdt:	01/01/2009
Cmp edt:	03/31/2009		
Violation id:	112742	Orig code:	S
State:	NM	Violation Year:	2009
Contamination code:	2378	Contamination Name:	1,2,4-Trichlorobenzene
Violation code:	03	Violation name:	Monitoring, Regular
Rule code:	310	Rule name:	VOC
Violation measur:	Not Reported	Unit of measure:	Not Reported
State mcl:	Not Reported	Cmp bdt:	01/01/2009
Cmp edt:	12/31/2009		
Violation id:	112743	Orig code:	S
State:	NM	Violation Year:	2009
Contamination code:	2380	Contamination Name:	cis-1,2-Dichloroethylene
Violation code:	03	Violation name:	Monitoring, Regular
Rule code:	310	Rule name:	VOC
Violation measur:	Not Reported	Unit of measure:	Not Reported
State mcl:	Not Reported	Cmp bdt:	01/01/2009
Cmp edt:	12/31/2009		
Violation id:	112744	Orig code:	S
State:	NM	Violation Year:	2009
Contamination code:	2955	Contamination Name:	Xylenes, Total
Violation code:	03	Violation name:	Monitoring, Regular
Rule code:	310	Rule name:	VOC
Violation measur:	Not Reported	Unit of measure:	Not Reported
State mcl:	Not Reported	Cmp bdt:	01/01/2009
Cmp edt:	12/31/2009		

GEOCHECK® - PHYSICAL SETTING SOURCE MAP FINDINGS

Violation id:	112745	Orig code:	S
State:	NM	Violation Year:	2009
Contamination code:	2964	Contamination Name:	DICHLOROMETHANE
Violation code:	03	Violation name:	Monitoring, Regular
Rule code:	310	Rule name:	VOC
Violation measur:	Not Reported	Unit of measure:	Not Reported
State mcl:	Not Reported	Cmp bdt:	01/01/2009
Cmp edt:	12/31/2009		
Violation id:	112746	Orig code:	S
State:	NM	Violation Year:	2009
Contamination code:	2968	Contamination Name:	o-Dichlorobenzene
Violation code:	03	Violation name:	Monitoring, Regular
Rule code:	310	Rule name:	VOC
Violation measur:	Not Reported	Unit of measure:	Not Reported
State mcl:	Not Reported	Cmp bdt:	01/01/2009
Cmp edt:	12/31/2009		
Violation id:	112747	Orig code:	S
State:	NM	Violation Year:	2009
Contamination code:	2969	Contamination Name:	p-Dichlorobenzene
Violation code:	03	Violation name:	Monitoring, Regular
Rule code:	310	Rule name:	VOC
Violation measur:	Not Reported	Unit of measure:	Not Reported
State mcl:	Not Reported	Cmp bdt:	01/01/2009
Cmp edt:	12/31/2009		
Violation id:	112748	Orig code:	S
State:	NM	Violation Year:	2009
Contamination code:	2976	Contamination Name:	Vinyl chloride
Violation code:	03	Violation name:	Monitoring, Regular
Rule code:	310	Rule name:	VOC
Violation measur:	Not Reported	Unit of measure:	Not Reported
State mcl:	Not Reported	Cmp bdt:	01/01/2009
Cmp edt:	12/31/2009		
Violation id:	112749	Orig code:	S
State:	NM	Violation Year:	2009
Contamination code:	2977	Contamination Name:	1,1-Dichloroethylene
Violation code:	03	Violation name:	Monitoring, Regular
Rule code:	310	Rule name:	VOC
Violation measur:	Not Reported	Unit of measure:	Not Reported
State mcl:	Not Reported	Cmp bdt:	01/01/2009
Cmp edt:	12/31/2009		
Violation id:	112750	Orig code:	S
State:	NM	Violation Year:	2009
Contamination code:	2979	Contamination Name:	trans-1,2-Dichloroethylene
Violation code:	03	Violation name:	Monitoring, Regular
Rule code:	310	Rule name:	VOC
Violation measur:	Not Reported	Unit of measure:	Not Reported
State mcl:	Not Reported	Cmp bdt:	01/01/2009
Cmp edt:	12/31/2009		
Violation id:	112751	Orig code:	S
State:	NM	Violation Year:	2009
Contamination code:	2980	Contamination Name:	1,2-Dichloroethane
Violation code:	03	Violation name:	Monitoring, Regular
Rule code:	310	Rule name:	VOC
Violation measur:	Not Reported	Unit of measure:	Not Reported
State mcl:	Not Reported	Cmp bdt:	01/01/2009
Cmp edt:	12/31/2009		

GEOCHECK® - PHYSICAL SETTING SOURCE MAP FINDINGS

Violation id:	112752	Orig code:	S
State:	NM	Violation Year:	2009
Contamination code:	2981	Contamination Name:	1,1,1-Trichloroethane
Violation code:	03	Violation name:	Monitoring, Regular
Rule code:	310	Rule name:	VOC
Violation measur:	Not Reported	Unit of measure:	Not Reported
State mcl:	Not Reported	Cmp bdt:	01/01/2009
Cmp edt:	12/31/2009		
Violation id:	112753	Orig code:	S
State:	NM	Violation Year:	2009
Contamination code:	2982	Contamination Name:	Carbon tetrachloride
Violation code:	03	Violation name:	Monitoring, Regular
Rule code:	310	Rule name:	VOC
Violation measur:	Not Reported	Unit of measure:	Not Reported
State mcl:	Not Reported	Cmp bdt:	01/01/2009
Cmp edt:	12/31/2009		
Violation id:	112754	Orig code:	S
State:	NM	Violation Year:	2009
Contamination code:	2983	Contamination Name:	1,2-Dichloropropane
Violation code:	03	Violation name:	Monitoring, Regular
Rule code:	310	Rule name:	VOC
Violation measur:	Not Reported	Unit of measure:	Not Reported
State mcl:	Not Reported	Cmp bdt:	01/01/2009
Cmp edt:	12/31/2009		
Violation id:	112755	Orig code:	S
State:	NM	Violation Year:	2009
Contamination code:	2984	Contamination Name:	Trichloroethylene
Violation code:	03	Violation name:	Monitoring, Regular
Rule code:	310	Rule name:	VOC
Violation measur:	Not Reported	Unit of measure:	Not Reported
State mcl:	Not Reported	Cmp bdt:	01/01/2009
Cmp edt:	12/31/2009		
Violation id:	112756	Orig code:	S
State:	NM	Violation Year:	2009
Contamination code:	2985	Contamination Name:	1,1,2-Trichloroethane
Violation code:	03	Violation name:	Monitoring, Regular
Rule code:	310	Rule name:	VOC
Violation measur:	Not Reported	Unit of measure:	Not Reported
State mcl:	Not Reported	Cmp bdt:	01/01/2009
Cmp edt:	12/31/2009		
Violation id:	112757	Orig code:	S
State:	NM	Violation Year:	2009
Contamination code:	2987	Contamination Name:	Tetrachloroethylene
Violation code:	03	Violation name:	Monitoring, Regular
Rule code:	310	Rule name:	VOC
Violation measur:	Not Reported	Unit of measure:	Not Reported
State mcl:	Not Reported	Cmp bdt:	01/01/2009
Cmp edt:	12/31/2009		
Violation id:	112758	Orig code:	S
State:	NM	Violation Year:	2009
Contamination code:	2989	Contamination Name:	CHLOROBENZENE
Violation code:	03	Violation name:	Monitoring, Regular
Rule code:	310	Rule name:	VOC
Violation measur:	Not Reported	Unit of measure:	Not Reported
State mcl:	Not Reported	Cmp bdt:	01/01/2009
Cmp edt:	12/31/2009		

GEOCHECK® - PHYSICAL SETTING SOURCE MAP FINDINGS

Violation id:	112759	Orig code:	S
State:	NM	Violation Year:	2009
Contamination code:	2990	Contamination Name:	Benzene
Violation code:	03	Violation name:	Monitoring, Regular
Rule code:	310	Rule name:	VOC
Violation measur:	Not Reported	Unit of measure:	Not Reported
State mcl:	Not Reported	Cmp bdt:	01/01/2009
Cmp edt:	12/31/2009		
Violation id:	112760	Orig code:	S
State:	NM	Violation Year:	2009
Contamination code:	2991	Contamination Name:	Toluene
Violation code:	03	Violation name:	Monitoring, Regular
Rule code:	310	Rule name:	VOC
Violation measur:	Not Reported	Unit of measure:	Not Reported
State mcl:	Not Reported	Cmp bdt:	01/01/2009
Cmp edt:	12/31/2009		
Violation id:	112761	Orig code:	S
State:	NM	Violation Year:	2009
Contamination code:	2992	Contamination Name:	Ethylbenzene
Violation code:	03	Violation name:	Monitoring, Regular
Rule code:	310	Rule name:	VOC
Violation measur:	Not Reported	Unit of measure:	Not Reported
State mcl:	Not Reported	Cmp bdt:	01/01/2009
Cmp edt:	12/31/2009		
Violation id:	112762	Orig code:	S
State:	NM	Violation Year:	2009
Contamination code:	2996	Contamination Name:	Styrene
Violation code:	03	Violation name:	Monitoring, Regular
Rule code:	310	Rule name:	VOC
Violation measur:	Not Reported	Unit of measure:	Not Reported
State mcl:	Not Reported	Cmp bdt:	01/01/2009
Cmp edt:	12/31/2009		
Violation id:	112771	Orig code:	S
State:	NM	Violation Year:	2012
Contamination code:	2950	Contamination Name:	TTHM
Violation code:	27	Violation name:	Monitoring and Reporting (DBP)
Rule code:	210	Rule name:	St1 DBP
Violation measur:	Not Reported	Unit of measure:	Not Reported
State mcl:	Not Reported	Cmp bdt:	01/01/2012
Cmp edt:	12/31/2012		
Violation id:	112772	Orig code:	S
State:	NM	Violation Year:	2012
Contamination code:	2456	Contamination Name:	Total Haloacetic Acids (HAA5)
Violation code:	27	Violation name:	Monitoring and Reporting (DBP)
Rule code:	210	Rule name:	St1 DBP
Violation measur:	Not Reported	Unit of measure:	Not Reported
State mcl:	Not Reported	Cmp bdt:	01/01/2012
Cmp edt:	12/31/2012		
Violation id:	112773	Orig code:	S
State:	NM	Violation Year:	2009
Contamination code:	0600	Contamination Name:	DBP STAGE 2
Violation code:	35		
Violation name:	Failure Submit IDSE/Subpart V Plan Rpt		
Rule code:	220	Rule name:	St2 DBP
Violation measur:	Not Reported	Unit of measure:	Not Reported
State mcl:	Not Reported	Cmp bdt:	07/02/2009

GEOCHECK® - PHYSICAL SETTING SOURCE MAP FINDINGS

Cmp edt: Not Reported

Violation id:	62002	Orig code:	S
State:	NM	Violation Year:	2002
Contamination code:	7000	Contamination Name:	Consumer Confidence Rule
Violation code:	71	Violation name:	CCR Complete Failure to Report
Rule code:	420	Rule name:	CCR
Violation measur:	0	Unit of measure:	Not Reported
State mcl:	0	Cmp bdt:	07/01/2002
Cmp edt:	10/01/2002		

Violation id:	71402	Orig code:	S
State:	NM	Violation Year:	2002
Contamination code:	1005	Contamination Name:	Arsenic
Violation code:	02	Violation name:	MCL, Average
Rule code:	332	Rule name:	Arsenic
Violation measur:	53.5	Unit of measure:	Not Reported
State mcl:	Not Reported	Cmp bdt:	01/01/2002
Cmp edt:	12/31/2002		

PWS currently has or had major violation(s) or enforcement:Yes

Violation ID:	9400548	Violation source ID:	Not Reported
PWS telephone:	Not Reported	Contaminant:	TTHM
Violation type:	Monitoring, Regular	Violation start date:	040194
Violation end date:	063094	Violation period (months):	003
Violation awareness date:	Not Reported	Major violator:	Yes
Maximum contaminant level:	Not Reported	Number of required samples:	Not Reported
Number of samples taken:	000	Analysis method:	Not Reported
Analysis result:	Not Reported		

System Name:	RIO RANCHO SEWER AND WASTEWATER SERVICES		
Violation Type:	71	Contaminant:	7000
Compliance Begin:	7/1/2002 0:00:00	Compliance End:	10/1/2002 0:00:00
Violation ID:	62002	Enforcement Date:	4/12/2007 0:00:00
Enforcement Action:	Not Reported		

System Name:	RIO RANCHO SEWER AND WASTEWATER SERVICES		
Violation Type:	71	Contaminant:	7000
Compliance Begin:	7/1/2002 0:00:00	Compliance End:	10/1/2002 0:00:00
Violation ID:	62002	Enforcement Date:	No Enf Action as of
Enforcement Action:	10/17/2006 0:00:00		

System Name:	RIO RANCHO SEWER AND WASTEWATER SERVICES		
Violation Type:	2	Contaminant:	1005
Compliance Begin:	1/1/2002 0:00:00	Compliance End:	12/31/2002 0:00:00
Violation ID:	71402	Enforcement Date:	1/2/2003 0:00:00
Enforcement Action:	SIE		

System Name:	RIO RANCHO SEWER AND WASTEWATER SERVICES		
Violation Type:	2	Contaminant:	1005
Compliance Begin:	01/01/02	Compliance End:	12/31/02
Violation ID:	71402	Enforcement Date:	01/27/03
Enforcement Action:	SOX		

System Name:	RIO RANCHO SEWER AND WASTEWATER SERVICES		
Violation Type:	2	Contaminant:	1005
Compliance Begin:	01/01/02	Compliance End:	12/31/02
Violation ID:	71402	Enforcement Date:	01/02/03
Enforcement Action:	SIE		

System Name: RIO RANCHO SEWER AND WASTEWATER SERVICES

GEOCHECK® - PHYSICAL SETTING SOURCE MAP FINDINGS

Violation Type:	2	Contaminant:	1005
Compliance Begin:	1/1/2002 0:00:00	Compliance End:	12/31/2002 0:00:00
Violation ID:	71402	Enforcement Date:	12/19/2002 0:00:00
Enforcement Action:	SIB		
System Name:	RIO RANCHO SEWER AND WASTEWATER SERVICES		
Violation Type:	2	Contaminant:	1005
Compliance Begin:	1/1/2002 0:00:00	Compliance End:	12/31/2002 0:00:00
Violation ID:	71402	Enforcement Date:	1/2/2003 0:00:00
Enforcement Action:	SIA		
System Name:	RIO RANCHO SEWER AND WASTEWATER SERVICES		
Violation Type:	2	Contaminant:	1005
Compliance Begin:	01/01/02	Compliance End:	12/31/02
Violation ID:	71402	Enforcement Date:	12/19/02
Enforcement Action:	SIB		
System Name:	RIO RANCHO SEWER AND WASTEWATER SERVICES		
Violation Type:	2	Contaminant:	1005
Compliance Begin:	1/1/2002 0:00:00	Compliance End:	12/31/2002 0:00:00
Violation ID:	71402	Enforcement Date:	1/27/2003 0:00:00
Enforcement Action:	SOX		
System Name:	RIO RANCHO SEWER AND WASTEWATER SERVICES		
Violation Type:	2	Contaminant:	1005
Compliance Begin:	01/01/02	Compliance End:	12/31/02
Violation ID:	71402	Enforcement Date:	01/02/03
Enforcement Action:	SIA		
System Name:	CITY OF RIO RANCHO UTILITI		
Violation Type:	03	Contaminant:	2950
Compliance Begin:	1994-04-01	Compliance End:	1994-06-30
Violation ID:	9400548	Enforcement Date:	1994-07-25
Enforcement Action:	SIA		
System Name:	CITY OF RIO RANCHO UTILITI		
Violation Type:	03	Contaminant:	2950
Compliance Begin:	1994-04-01	Compliance End:	1994-06-30
Violation ID:	9400548	Enforcement Date:	1994-07-25
Enforcement Action:	SIE		
System Name:	CITY OF RIO RANCHO UTILITI		
Violation Type:	03	Contaminant:	2950
Compliance Begin:	1994-04-01	Compliance End:	1994-06-30
Violation ID:	9400548	Enforcement Date:	1994-08-08
Enforcement Action:	SIF		
Violation ID:	112729	Orig Code:	S
Enforcemnt FY:	2010	Enforcement Action:	01/27/2010
Enforcement Detail:	St Public Notif requested	Enforcement Category:	Informal
Violation ID:	112729	Orig Code:	S
Enforcemnt FY:	2010	Enforcement Action:	01/27/2010
Enforcement Detail:	St Violation/Reminder Notice		
Enforcement Category:	Informal		
Violation ID:	112729	Orig Code:	S
Enforcemnt FY:	2009	Enforcement Action:	06/25/2009
Enforcement Detail:	St Compliance achieved	Enforcement Category:	Resolving
Violation ID:	112730	Orig Code:	S
Enforcemnt FY:	2009	Enforcement Action:	06/25/2009

GEOCHECK® - PHYSICAL SETTING SOURCE MAP FINDINGS

Enforcement Detail:	St Compliance achieved	Enforcement Category:	Resolving
Violation ID:	112730	Orig Code:	S
Enforcemnt FY:	2010	Enforcement Action:	01/27/2010
Enforcement Detail:	St Violation/Reminder Notice		
Enforcement Category:	Informal		
Violation ID:	112730	Orig Code:	S
Enforcemnt FY:	2010	Enforcement Action:	01/27/2010
Enforcement Detail:	St Public Notif requested	Enforcement Category:	Informal
Violation ID:	112731	Orig Code:	S
Enforcemnt FY:	2010	Enforcement Action:	01/27/2010
Enforcement Detail:	St Public Notif requested	Enforcement Category:	Informal
Violation ID:	112731	Orig Code:	S
Enforcemnt FY:	2009	Enforcement Action:	06/25/2009
Enforcement Detail:	St Compliance achieved	Enforcement Category:	Resolving
Violation ID:	112731	Orig Code:	S
Enforcemnt FY:	2010	Enforcement Action:	01/27/2010
Enforcement Detail:	St Violation/Reminder Notice		
Enforcement Category:	Informal		
Violation ID:	112732	Orig Code:	S
Enforcemnt FY:	2009	Enforcement Action:	06/25/2009
Enforcement Detail:	St Compliance achieved	Enforcement Category:	Resolving
Violation ID:	112732	Orig Code:	S
Enforcemnt FY:	2010	Enforcement Action:	01/27/2010
Enforcement Detail:	St Public Notif requested	Enforcement Category:	Informal
Violation ID:	112732	Orig Code:	S
Enforcemnt FY:	2010	Enforcement Action:	01/27/2010
Enforcement Detail:	St Violation/Reminder Notice		
Enforcement Category:	Informal		
Violation ID:	112733	Orig Code:	S
Enforcemnt FY:	2010	Enforcement Action:	01/27/2010
Enforcement Detail:	St Violation/Reminder Notice		
Enforcement Category:	Informal		
Violation ID:	112733	Orig Code:	S
Enforcemnt FY:	2009	Enforcement Action:	06/25/2009
Enforcement Detail:	St Compliance achieved	Enforcement Category:	Resolving
Violation ID:	112733	Orig Code:	S
Enforcemnt FY:	2010	Enforcement Action:	01/27/2010
Enforcement Detail:	St Public Notif requested	Enforcement Category:	Informal
Violation ID:	112734	Orig Code:	S
Enforcemnt FY:	2010	Enforcement Action:	01/27/2010
Enforcement Detail:	St Public Notif requested	Enforcement Category:	Informal
Violation ID:	112734	Orig Code:	S
Enforcemnt FY:	2009	Enforcement Action:	06/25/2009
Enforcement Detail:	St Compliance achieved	Enforcement Category:	Resolving
Violation ID:	112734	Orig Code:	S
Enforcemnt FY:	2010	Enforcement Action:	01/27/2010
Enforcement Detail:	St Violation/Reminder Notice		
Enforcement Category:	Informal		

GEOCHECK® - PHYSICAL SETTING SOURCE MAP FINDINGS

Violation ID:	112735	Orig Code:	S
Enforcemnt FY:	2009	Enforcement Action:	06/25/2009
Enforcement Detail:	St Compliance achieved	Enforcement Category:	Resolving
Violation ID:	112735	Orig Code:	S
Enforcemnt FY:	2010	Enforcement Action:	01/27/2010
Enforcement Detail:	St Violation/Reminder Notice		
Enforcement Category:	Informal		
Violation ID:	112735	Orig Code:	S
Enforcemnt FY:	2010	Enforcement Action:	01/27/2010
Enforcement Detail:	St Public Notif requested	Enforcement Category:	Informal
Violation ID:	112736	Orig Code:	S
Enforcemnt FY:	2010	Enforcement Action:	01/27/2010
Enforcement Detail:	St Violation/Reminder Notice		
Enforcement Category:	Informal		
Violation ID:	112736	Orig Code:	S
Enforcemnt FY:	2009	Enforcement Action:	06/25/2009
Enforcement Detail:	St Compliance achieved	Enforcement Category:	Resolving
Violation ID:	112736	Orig Code:	S
Enforcemnt FY:	2010	Enforcement Action:	01/27/2010
Enforcement Detail:	St Public Notif requested	Enforcement Category:	Informal
Violation ID:	112737	Orig Code:	S
Enforcemnt FY:	2010	Enforcement Action:	01/27/2010
Enforcement Detail:	St Violation/Reminder Notice		
Enforcement Category:	Informal		
Violation ID:	112737	Orig Code:	S
Enforcemnt FY:	2009	Enforcement Action:	06/25/2009
Enforcement Detail:	St Compliance achieved	Enforcement Category:	Resolving
Violation ID:	112737	Orig Code:	S
Enforcemnt FY:	2010	Enforcement Action:	01/27/2010
Enforcement Detail:	St Public Notif requested	Enforcement Category:	Informal
Violation ID:	112738	Orig Code:	S
Enforcemnt FY:	2009	Enforcement Action:	06/25/2009
Enforcement Detail:	St Compliance achieved	Enforcement Category:	Resolving
Violation ID:	112738	Orig Code:	S
Enforcemnt FY:	2010	Enforcement Action:	01/27/2010
Enforcement Detail:	St Violation/Reminder Notice		
Enforcement Category:	Informal		
Violation ID:	112738	Orig Code:	S
Enforcemnt FY:	2010	Enforcement Action:	01/27/2010
Enforcement Detail:	St Public Notif requested	Enforcement Category:	Informal
Violation ID:	112739	Orig Code:	S
Enforcemnt FY:	2009	Enforcement Action:	06/25/2009
Enforcement Detail:	St Compliance achieved	Enforcement Category:	Resolving
Violation ID:	112739	Orig Code:	S
Enforcemnt FY:	2010	Enforcement Action:	01/27/2010
Enforcement Detail:	St Public Notif requested	Enforcement Category:	Informal
Violation ID:	112739	Orig Code:	S
Enforcemnt FY:	2010	Enforcement Action:	01/27/2010

GEOCHECK® - PHYSICAL SETTING SOURCE MAP FINDINGS

Enforcement Detail:	St Violation/Reminder Notice		
Enforcement Category:	Informal		
Violation ID:	112740	Orig Code:	S
Enforcement FY:	2010	Enforcement Action:	01/27/2010
Enforcement Detail:	St Violation/Reminder Notice		
Enforcement Category:	Informal		
Violation ID:	112740	Orig Code:	S
Enforcement FY:	2010	Enforcement Action:	01/27/2010
Enforcement Detail:	St Public Notif requested	Enforcement Category:	Informal
Violation ID:	112740	Orig Code:	S
Enforcement FY:	2009	Enforcement Action:	06/25/2009
Enforcement Detail:	St Compliance achieved	Enforcement Category:	Resolving
Violation ID:	112741	Orig Code:	S
Enforcement FY:	2009	Enforcement Action:	06/25/2009
Enforcement Detail:	St Compliance achieved	Enforcement Category:	Resolving
Violation ID:	112741	Orig Code:	S
Enforcement FY:	2010	Enforcement Action:	01/27/2010
Enforcement Detail:	St Violation/Reminder Notice		
Enforcement Category:	Informal		
Violation ID:	112741	Orig Code:	S
Enforcement FY:	2010	Enforcement Action:	01/27/2010
Enforcement Detail:	St Public Notif requested	Enforcement Category:	Informal
Violation ID:	112742	Orig Code:	S
Enforcement FY:	2010	Enforcement Action:	01/27/2010
Enforcement Detail:	St Violation/Reminder Notice		
Enforcement Category:	Informal		
Violation ID:	112742	Orig Code:	S
Enforcement FY:	2010	Enforcement Action:	01/27/2010
Enforcement Detail:	St Public Notif requested	Enforcement Category:	Informal
Violation ID:	112742	Orig Code:	S
Enforcement FY:	2010	Enforcement Action:	03/04/2010
Enforcement Detail:	St Compliance achieved	Enforcement Category:	Resolving
Violation ID:	112743	Orig Code:	S
Enforcement FY:	2010	Enforcement Action:	01/27/2010
Enforcement Detail:	St Violation/Reminder Notice		
Enforcement Category:	Informal		
Violation ID:	112743	Orig Code:	S
Enforcement FY:	2010	Enforcement Action:	03/04/2010
Enforcement Detail:	St Compliance achieved	Enforcement Category:	Resolving
Violation ID:	112743	Orig Code:	S
Enforcement FY:	2010	Enforcement Action:	01/27/2010
Enforcement Detail:	St Public Notif requested	Enforcement Category:	Informal
Violation ID:	112744	Orig Code:	S
Enforcement FY:	2010	Enforcement Action:	01/27/2010
Enforcement Detail:	St Public Notif requested	Enforcement Category:	Informal
Violation ID:	112744	Orig Code:	S
Enforcement FY:	2010	Enforcement Action:	01/27/2010
Enforcement Detail:	St Violation/Reminder Notice		

GEOCHECK® - PHYSICAL SETTING SOURCE MAP FINDINGS

Enforcement Category:	Informal		
Violation ID:	112744	Orig Code:	S
Enforcemnt FY:	2010	Enforcement Action:	03/04/2010
Enforcement Detail:	St Compliance achieved	Enforcement Category:	Resolving
Violation ID:	112745	Orig Code:	S
Enforcemnt FY:	2010	Enforcement Action:	03/04/2010
Enforcement Detail:	St Compliance achieved	Enforcement Category:	Resolving
Violation ID:	112745	Orig Code:	S
Enforcemnt FY:	2010	Enforcement Action:	01/27/2010
Enforcement Detail:	St Public Notif requested	Enforcement Category:	Informal
Violation ID:	112745	Orig Code:	S
Enforcemnt FY:	2010	Enforcement Action:	01/27/2010
Enforcement Detail:	St Violation/Reminder Notice		
Enforcement Category:	Informal		
Violation ID:	112746	Orig Code:	S
Enforcemnt FY:	2010	Enforcement Action:	03/04/2010
Enforcement Detail:	St Compliance achieved	Enforcement Category:	Resolving
Violation ID:	112746	Orig Code:	S
Enforcemnt FY:	2010	Enforcement Action:	01/27/2010
Enforcement Detail:	St Violation/Reminder Notice		
Enforcement Category:	Informal		
Violation ID:	112746	Orig Code:	S
Enforcemnt FY:	2010	Enforcement Action:	01/27/2010
Enforcement Detail:	St Public Notif requested	Enforcement Category:	Informal
Violation ID:	112747	Orig Code:	S
Enforcemnt FY:	2010	Enforcement Action:	01/27/2010
Enforcement Detail:	St Public Notif requested	Enforcement Category:	Informal
Violation ID:	112747	Orig Code:	S
Enforcemnt FY:	2010	Enforcement Action:	03/04/2010
Enforcement Detail:	St Compliance achieved	Enforcement Category:	Resolving
Violation ID:	112747	Orig Code:	S
Enforcemnt FY:	2010	Enforcement Action:	01/27/2010
Enforcement Detail:	St Violation/Reminder Notice		
Enforcement Category:	Informal		
Violation ID:	112748	Orig Code:	S
Enforcemnt FY:	2010	Enforcement Action:	01/27/2010
Enforcement Detail:	St Violation/Reminder Notice		
Enforcement Category:	Informal		
Violation ID:	112748	Orig Code:	S
Enforcemnt FY:	2010	Enforcement Action:	01/27/2010
Enforcement Detail:	St Public Notif requested	Enforcement Category:	Informal
Violation ID:	112748	Orig Code:	S
Enforcemnt FY:	2010	Enforcement Action:	03/04/2010
Enforcement Detail:	St Compliance achieved	Enforcement Category:	Resolving
Violation ID:	112749	Orig Code:	S
Enforcemnt FY:	2010	Enforcement Action:	01/27/2010
Enforcement Detail:	St Public Notif requested	Enforcement Category:	Informal

GEOCHECK® - PHYSICAL SETTING SOURCE MAP FINDINGS

Violation ID:	112749	Orig Code:	S
Enforcemnt FY:	2010	Enforcement Action:	03/04/2010
Enforcement Detail:	St Compliance achieved	Enforcement Category:	Resolving
Violation ID:	112749	Orig Code:	S
Enforcemnt FY:	2010	Enforcement Action:	01/27/2010
Enforcement Detail:	St Violation/Reminder Notice		
Enforcement Category:	Informal		
Violation ID:	112750	Orig Code:	S
Enforcemnt FY:	2010	Enforcement Action:	01/27/2010
Enforcement Detail:	St Violation/Reminder Notice		
Enforcement Category:	Informal		
Violation ID:	112750	Orig Code:	S
Enforcemnt FY:	2010	Enforcement Action:	03/04/2010
Enforcement Detail:	St Compliance achieved	Enforcement Category:	Resolving
Violation ID:	112750	Orig Code:	S
Enforcemnt FY:	2010	Enforcement Action:	01/27/2010
Enforcement Detail:	St Public Notif requested	Enforcement Category:	Informal
Violation ID:	112751	Orig Code:	S
Enforcemnt FY:	2010	Enforcement Action:	01/27/2010
Enforcement Detail:	St Violation/Reminder Notice		
Enforcement Category:	Informal		
Violation ID:	112751	Orig Code:	S
Enforcemnt FY:	2010	Enforcement Action:	01/27/2010
Enforcement Detail:	St Public Notif requested	Enforcement Category:	Informal
Violation ID:	112751	Orig Code:	S
Enforcemnt FY:	2010	Enforcement Action:	03/04/2010
Enforcement Detail:	St Compliance achieved	Enforcement Category:	Resolving
Violation ID:	112752	Orig Code:	S
Enforcemnt FY:	2010	Enforcement Action:	01/27/2010
Enforcement Detail:	St Violation/Reminder Notice		
Enforcement Category:	Informal		
Violation ID:	112752	Orig Code:	S
Enforcemnt FY:	2010	Enforcement Action:	03/04/2010
Enforcement Detail:	St Compliance achieved	Enforcement Category:	Resolving
Violation ID:	112752	Orig Code:	S
Enforcemnt FY:	2010	Enforcement Action:	01/27/2010
Enforcement Detail:	St Public Notif requested	Enforcement Category:	Informal
Violation ID:	112753	Orig Code:	S
Enforcemnt FY:	2010	Enforcement Action:	03/04/2010
Enforcement Detail:	St Compliance achieved	Enforcement Category:	Resolving
Violation ID:	112753	Orig Code:	S
Enforcemnt FY:	2010	Enforcement Action:	01/27/2010
Enforcement Detail:	St Violation/Reminder Notice		
Enforcement Category:	Informal		
Violation ID:	112753	Orig Code:	S
Enforcemnt FY:	2010	Enforcement Action:	01/27/2010
Enforcement Detail:	St Public Notif requested	Enforcement Category:	Informal
Violation ID:	112754	Orig Code:	S

GEOCHECK® - PHYSICAL SETTING SOURCE MAP FINDINGS

Enforcemnt FY:	2010	Enforcement Action:	01/27/2010
Enforcement Detail:	St Public Notif requested	Enforcement Category:	Informal
Violation ID:	112754	Orig Code:	S
Enforcemnt FY:	2010	Enforcement Action:	01/27/2010
Enforcement Detail:	St Violation/Reminder Notice		
Enforcement Category:	Informal		
Violation ID:	112754	Orig Code:	S
Enforcemnt FY:	2010	Enforcement Action:	03/04/2010
Enforcement Detail:	St Compliance achieved	Enforcement Category:	Resolving
Violation ID:	112755	Orig Code:	S
Enforcemnt FY:	2010	Enforcement Action:	01/27/2010
Enforcement Detail:	St Violation/Reminder Notice		
Enforcement Category:	Informal		
Violation ID:	112755	Orig Code:	S
Enforcemnt FY:	2010	Enforcement Action:	03/04/2010
Enforcement Detail:	St Compliance achieved	Enforcement Category:	Resolving
Violation ID:	112755	Orig Code:	S
Enforcemnt FY:	2010	Enforcement Action:	01/27/2010
Enforcement Detail:	St Public Notif requested	Enforcement Category:	Informal
Violation ID:	112756	Orig Code:	S
Enforcemnt FY:	2010	Enforcement Action:	01/27/2010
Enforcement Detail:	St Public Notif requested	Enforcement Category:	Informal
Violation ID:	112756	Orig Code:	S
Enforcemnt FY:	2010	Enforcement Action:	03/04/2010
Enforcement Detail:	St Compliance achieved	Enforcement Category:	Resolving
Violation ID:	112756	Orig Code:	S
Enforcemnt FY:	2010	Enforcement Action:	01/27/2010
Enforcement Detail:	St Violation/Reminder Notice		
Enforcement Category:	Informal		
Violation ID:	112757	Orig Code:	S
Enforcemnt FY:	2010	Enforcement Action:	03/04/2010
Enforcement Detail:	St Compliance achieved	Enforcement Category:	Resolving
Violation ID:	112757	Orig Code:	S
Enforcemnt FY:	2010	Enforcement Action:	01/27/2010
Enforcement Detail:	St Violation/Reminder Notice		
Enforcement Category:	Informal		
Violation ID:	112757	Orig Code:	S
Enforcemnt FY:	2010	Enforcement Action:	01/27/2010
Enforcement Detail:	St Public Notif requested	Enforcement Category:	Informal
Violation ID:	112758	Orig Code:	S
Enforcemnt FY:	2010	Enforcement Action:	01/27/2010
Enforcement Detail:	St Public Notif requested	Enforcement Category:	Informal
Violation ID:	112758	Orig Code:	S
Enforcemnt FY:	2010	Enforcement Action:	01/27/2010
Enforcement Detail:	St Violation/Reminder Notice		
Enforcement Category:	Informal		
Violation ID:	112758	Orig Code:	S
Enforcemnt FY:	2010	Enforcement Action:	03/04/2010

GEOCHECK® - PHYSICAL SETTING SOURCE MAP FINDINGS

Enforcement Detail:	St Compliance achieved	Enforcement Category:	Resolving
Violation ID:	112759	Orig Code:	S
Enforcemnt FY:	2010	Enforcement Action:	03/04/2010
Enforcement Detail:	St Compliance achieved	Enforcement Category:	Resolving
Violation ID:	112759	Orig Code:	S
Enforcemnt FY:	2010	Enforcement Action:	01/27/2010
Enforcement Detail:	St Violation/Reminder Notice		
Enforcement Category:	Informal		
Violation ID:	112759	Orig Code:	S
Enforcemnt FY:	2010	Enforcement Action:	01/27/2010
Enforcement Detail:	St Public Notif requested	Enforcement Category:	Informal
Violation ID:	112760	Orig Code:	S
Enforcemnt FY:	2010	Enforcement Action:	01/27/2010
Enforcement Detail:	St Violation/Reminder Notice		
Enforcement Category:	Informal		
Violation ID:	112760	Orig Code:	S
Enforcemnt FY:	2010	Enforcement Action:	01/27/2010
Enforcement Detail:	St Public Notif requested	Enforcement Category:	Informal
Violation ID:	112760	Orig Code:	S
Enforcemnt FY:	2010	Enforcement Action:	03/04/2010
Enforcement Detail:	St Compliance achieved	Enforcement Category:	Resolving
Violation ID:	112761	Orig Code:	S
Enforcemnt FY:	2010	Enforcement Action:	03/04/2010
Enforcement Detail:	St Compliance achieved	Enforcement Category:	Resolving
Violation ID:	112761	Orig Code:	S
Enforcemnt FY:	2010	Enforcement Action:	01/27/2010
Enforcement Detail:	St Public Notif requested	Enforcement Category:	Informal
Violation ID:	112761	Orig Code:	S
Enforcemnt FY:	2010	Enforcement Action:	01/27/2010
Enforcement Detail:	St Violation/Reminder Notice		
Enforcement Category:	Informal		
Violation ID:	112762	Orig Code:	S
Enforcemnt FY:	2010	Enforcement Action:	01/27/2010
Enforcement Detail:	St Violation/Reminder Notice		
Enforcement Category:	Informal		
Violation ID:	112762	Orig Code:	S
Enforcemnt FY:	2010	Enforcement Action:	03/04/2010
Enforcement Detail:	St Compliance achieved	Enforcement Category:	Resolving
Violation ID:	112762	Orig Code:	S
Enforcemnt FY:	2010	Enforcement Action:	01/27/2010
Enforcement Detail:	St Public Notif requested	Enforcement Category:	Informal
Violation ID:	112771	Orig Code:	S
Enforcemnt FY:	2013	Enforcement Action:	11/14/2012
Enforcement Detail:	St Violation/Reminder Notice		
Enforcement Category:	Informal		
Violation ID:	112771	Orig Code:	S
Enforcemnt FY:	2013	Enforcement Action:	11/14/2012
Enforcement Detail:	St Public Notif requested	Enforcement Category:	Informal

GEOCHECK® - PHYSICAL SETTING SOURCE MAP FINDINGS

Violation ID:	112772	Orig Code:	S
Enforcemnt FY:	2013	Enforcement Action:	11/14/2012
Enforcement Detail:	St Violation/Reminder Notice		
Enforcement Category:	Informal		
Violation ID:	112772	Orig Code:	S
Enforcemnt FY:	2013	Enforcement Action:	11/14/2012
Enforcement Detail:	St Public Notif requested	Enforcement Category:	Informal
Violation ID:	112773	Orig Code:	S
Enforcemnt FY:	2013	Enforcement Action:	12/28/2012
Enforcement Detail:	St Compliance achieved	Enforcement Category:	Resolving
Violation ID:	71402	Orig Code:	S
Enforcemnt FY:	2003	Enforcement Action:	12/19/2002
Enforcement Detail:	St Compliance Meeting conducted		
Enforcement Category:	Informal		
Violation ID:	71402	Orig Code:	S
Enforcemnt FY:	2003	Enforcement Action:	01/02/2003
Enforcement Detail:	St Public Notif requested	Enforcement Category:	Informal
Violation ID:	71402	Orig Code:	S
Enforcemnt FY:	2003	Enforcement Action:	01/27/2003
Enforcement Detail:	St Compliance achieved	Enforcement Category:	Resolving
Violation ID:	71402	Orig Code:	S
Enforcemnt FY:	2003	Enforcement Action:	01/02/2003
Enforcement Detail:	St Violation/Reminder Notice		
Enforcement Category:	Informal		
Violation ID:	Not Reported	Orig Code:	S
Enforcemnt FY:	2003	Enforcement Action:	10/01/2002
Enforcement Detail:	St Compliance achieved	Enforcement Category:	Not Reported
PWS name:	RIO RANCHO WATER & WW SERVICES		
Population served:	71000	PWS type code:	C
Violation ID:	62002	Contaminant:	7000
Violation type:	71	Compliance start date:	7/1/2002 0:00:00
Compliance end date:	10/1/2002 0:00:00	Enforcement date:	No Enf Action as of
Enforcement action:	7/8/2009 0:00:00	Violation measurement:	0
PWS name:	RIO RANCHO WATER & WW SERVICES		
Population served:	71000	PWS type code:	C
Violation ID:	71402	Contaminant:	ARSENIC
Violation type:	2	Compliance start date:	1/1/2002 0:00:00
Compliance end date:	12/31/2002 0:00:00	Enforcement date:	1/2/2003 0:00:00
Enforcement action:	State Violation/Reminder Notice		
Violation measurement:	53.5		
PWS name:	RIO RANCHO WATER & WW SERVICES		
Population served:	71000	PWS type code:	C
Violation ID:	71402	Contaminant:	ARSENIC
Violation type:	2	Compliance start date:	1/1/2002 0:00:00
Compliance end date:	12/31/2002 0:00:00	Enforcement date:	1/2/2003 0:00:00
Enforcement action:	State Public Notif Requested		
Violation measurement:	53.5		
PWS name:	RIO RANCHO WATER & WW SERVICES		
Population served:	71000	PWS type code:	C
Violation ID:	71402	Contaminant:	ARSENIC
Violation type:	2	Compliance start date:	1/1/2002 0:00:00

GEOCHECK® - PHYSICAL SETTING SOURCE MAP FINDINGS

Compliance end date:	12/31/2002 0:00:00	Enforcement date:	1/27/2003 0:00:00
Enforcement action:	State Compliance Achieved	Violation measurement:	53.5
PWS name:	RIO RANCHO WATER & WW SERVICES		
Population served:	71000	PWS type code:	C
Violation ID:	71402	Contaminant:	ARSENIC
Violation type:	2	Compliance start date:	1/1/2002 0:00:00
Compliance end date:	12/31/2002 0:00:00	Enforcement date:	12/19/2002 0:00:00
Enforcement action:	State Compliance Meeting Conducted		
Violation measurement:	53.5		

C15
East
1/2 - 1 Mile
Lower

NM WELLS NM5000000134394

Well Name:	A2,A5,A6	POD Basin:	Rio Grande
POD #:	57125	POD Suffix:	POD4
Land Grant:	TOWN OF ALAMEDA	Drilling Started:	1995-01-27T00:00:00.000Z
Well Completed:	1995-02-16T00:00:00.000Z	Plug Date:	Not Reported
Completion Proved:	Not Reported	Elevation:	5198
Well Depth (ft):	1715	Groundwater Source:	Shallow
% Shallow:	100	Depth to Water:	236
OSE Filing Date:	1995-04-18T00:00:00.000Z	Well Schedule Date:	Not Reported
Well Use:	MONITORING	Pump Type:	Not Reported
Pump Serial #:	Not Reported	Discharge Pipe Size:	Not Reported
Aquifer:	Not Reported	Max Diversion Allowed:	Not Reported
Surface Water Diversion:	Not Reported	Est Yield (Gal/Min):	0
POD Status:	Active	Casing Size:	2.38
Pod Subbasin:	Not Reported	Well Tag:	Not Reported
Static Level:	Not Reported	Water Right Status:	Permit
Water Right Use:	MON	Diversion Amt Allowed:	0

C16
East
1/2 - 1 Mile
Lower

NM WELLS NM5000000134395

Well Name:	A1,A3,A4	POD Basin:	Rio Grande
POD #:	57125	POD Suffix:	POD5
Land Grant:	TOWN OF ALAMEDA	Drilling Started:	1995-02-07T00:00:00.000Z
Well Completed:	1995-02-20T00:00:00.000Z	Plug Date:	Not Reported
Completion Proved:	Not Reported	Elevation:	5198
Well Depth (ft):	660	Groundwater Source:	Shallow
% Shallow:	100	Depth to Water:	225
OSE Filing Date:	1995-04-18T00:00:00.000Z	Well Schedule Date:	Not Reported
Well Use:	MONITORING	Pump Type:	Not Reported
Pump Serial #:	Not Reported	Discharge Pipe Size:	Not Reported
Aquifer:	Not Reported	Max Diversion Allowed:	Not Reported
Surface Water Diversion:	Not Reported	Est Yield (Gal/Min):	0
POD Status:	Active	Casing Size:	2.38
Pod Subbasin:	Not Reported	Well Tag:	Not Reported
Static Level:	Not Reported	Water Right Status:	Permit
Water Right Use:	MON	Diversion Amt Allowed:	0

GEOCHECK® - PHYSICAL SETTING SOURCE MAP FINDINGS

Map ID
 Direction
 Distance
 Elevation

Database EDR ID Number

17
South
1/2 - 1 Mile
Lower

NM WELLS NM5000000203168

Well Name:	NO. 3	POD Basin:	Rio Grande
POD #:	57125	POD Suffix:	S2
Land Grant:	TOWN OF ALAMEDA	Drilling Started:	1994-07-11T00:00:00.000Z
Well Completed:	1994-11-08T00:00:00.000Z	Plug Date:	Not Reported
Completion Proved:	1995-07-10T00:00:00.000Z	Elevation:	5215
Well Depth (ft):	2000	Groundwater Source:	Shallow
% Shallow:	100	Depth to Water:	269
OSE Filing Date:	1995-01-20T00:00:00.000Z	Well Schedule Date:	Not Reported
Well Use:	INDUSTRIAL	Pump Type:	TURBIN
Pump Serial #:	Not Reported	Discharge Pipe Size:	12
Aquifer:	Not Reported	Max Diversion Allowed:	Not Reported
Surface Water Diversion:	Not Reported	Est Yield (Gal/Min):	1851
POD Status:	Active	Casing Size:	20
Pod Subbasin:	Middle Rio Grande	Well Tag:	Not Reported
Static Level:	Not Reported	Water Right Status:	Licensed
Water Right Use:	IND	Diversion Amt Allowed:	3248.6

18
WSW
1/2 - 1 Mile
Higher

NM WELLS NM5000000125356

Well Name:	Not Reported	POD Basin:	Rio Grande
POD #:	85658	POD Suffix:	Not Reported
Land Grant:	TOWN OF ALAMEDA	Drilling Started:	Not Reported
Well Completed:	Not Reported	Plug Date:	Not Reported
Completion Proved:	Not Reported	Elevation:	Not Reported
Well Depth (ft):	80	Groundwater Source:	Not Reported
% Shallow:	0	Depth to Water:	0
OSE Filing Date:	Not Reported	Well Schedule Date:	Not Reported
Well Use:	Not Reported	Pump Type:	Not Reported
Pump Serial #:	Not Reported	Discharge Pipe Size:	Not Reported
Aquifer:	Not Reported	Max Diversion Allowed:	Not Reported
Surface Water Diversion:	Not Reported	Est Yield (Gal/Min):	0
POD Status:	Pending	Casing Size:	4
Pod Subbasin:	Not Reported	Well Tag:	Not Reported
Static Level:	Not Reported	Water Right Status:	Expired
Water Right Use:	DOM	Diversion Amt Allowed:	0

19
West
1/2 - 1 Mile
Higher

NM WELLS NM5000000168603

Well Name:	Not Reported	POD Basin:	Rio Grande
POD #:	06745	POD Suffix:	POD1
Land Grant:	TOWN OF ALAMEDA GRANT	Drilling Started:	1961-11-29T00:00:00.000Z
Well Completed:	1962-01-22T00:00:00.000Z	Plug Date:	Not Reported
Completion Proved:	1961-11-14T00:00:00.000Z	Elevation:	Not Reported
Well Depth (ft):	350	Groundwater Source:	Shallow
% Shallow:	100	Depth to Water:	270

GEOCHECK® - PHYSICAL SETTING SOURCE MAP FINDINGS

OSE Filing Date:	1962-02-02T00:00:00.000Z	Well Schedule Date:	Not Reported
Well Use:	EXPLORATORY	Pump Type:	SUBMER
Pump Serial #:	Not Reported	Discharge Pipe Size:	Not Reported
Aquifer:	Not Reported	Max Diversion Allowed:	Not Reported
Surface Water Diversion:	Not Reported	Est Yield (Gal/Min):	185
POD Status:	Active	Casing Size:	12
Pod Subbasin:	Middle Rio Grande	Well Tag:	Not Reported
Static Level:	Not Reported	Water Right Status:	Permit
Water Right Use:	MUN	Diversion Amt Allowed:	24000

D20
ESE
1/2 - 1 Mile
Lower

NM WELLS NM5000000194480

Well Name:	Not Reported	POD Basin:	Rio Grande
POD #:	56836	POD Suffix:	POD1
Land Grant:	TOWN OF ALAMEDA	Drilling Started:	1993-01-19T00:00:00.000Z
Well Completed:	1993-01-19T00:00:00.000Z	Plug Date:	Not Reported
Completion Proved:	Not Reported	Elevation:	Not Reported
Well Depth (ft):	285	Groundwater Source:	Shallow
% Shallow:	100	Depth to Water:	100
OSE Filing Date:	1993-04-12T00:00:00.000Z	Well Schedule Date:	Not Reported
Well Use:	Not Reported	Pump Type:	Not Reported
Pump Serial #:	Not Reported	Discharge Pipe Size:	Not Reported
Aquifer:	Not Reported	Max Diversion Allowed:	Not Reported
Surface Water Diversion:	Not Reported	Est Yield (Gal/Min):	20
POD Status:	Active	Casing Size:	4.5
Pod Subbasin:	Middle Rio Grande	Well Tag:	Not Reported
Static Level:	Not Reported	Water Right Status:	Permit
Water Right Use:	DOM	Diversion Amt Allowed:	3

E21
SE
1/2 - 1 Mile
Lower

NM WELLS NM5000000022977

Well Name:	Not Reported	POD Basin:	Rio Grande
POD #:	30940	POD Suffix:	POD1
Land Grant:	TOWN OF ALAMEDA	Drilling Started:	1978-08-25T00:00:00.000Z
Well Completed:	1978-08-30T00:00:00.000Z	Plug Date:	Not Reported
Completion Proved:	Not Reported	Elevation:	5150
Well Depth (ft):	255	Groundwater Source:	Shallow
% Shallow:	100	Depth to Water:	205
OSE Filing Date:	1978-09-08T00:00:00.000Z	Well Schedule Date:	Not Reported
Well Use:	Not Reported	Pump Type:	Not Reported
Pump Serial #:	Not Reported	Discharge Pipe Size:	Not Reported
Aquifer:	Not Reported	Max Diversion Allowed:	Not Reported
Surface Water Diversion:	Not Reported	Est Yield (Gal/Min):	30
POD Status:	Active	Casing Size:	5.56
Pod Subbasin:	Middle Rio Grande	Well Tag:	Not Reported
Static Level:	Not Reported	Water Right Status:	Permit
Water Right Use:	DOM	Diversion Amt Allowed:	3

GEOCHECK® - PHYSICAL SETTING SOURCE MAP FINDINGS

Map ID
 Direction
 Distance
 Elevation

Database EDR ID Number

D22
ESE
1/2 - 1 Mile
Lower

NM WELLS NM5000000170918

Well Name:	Not Reported	POD Basin:	Rio Grande
POD #:	46096	POD Suffix:	POD2
Land Grant:	TOWN OF ALAMEDA	Drilling Started:	1990-06-21T00:00:00.000Z
Well Completed:	1990-06-22T00:00:00.000Z	Plug Date:	Not Reported
Completion Proved:	Not Reported	Elevation:	Not Reported
Well Depth (ft):	381	Groundwater Source:	Shallow
% Shallow:	100	Depth to Water:	218
OSE Filing Date:	1990-09-11T00:00:00.000Z	Well Schedule Date:	Not Reported
Well Use:	Not Reported	Pump Type:	Not Reported
Pump Serial #:	Not Reported	Discharge Pipe Size:	Not Reported
Aquifer:	Not Reported	Max Diversion Allowed:	Not Reported
Surface Water Diversion:	Not Reported	Est Yield (Gal/Min):	40
POD Status:	Active	Casing Size:	4.5
Pod Subbasin:	Middle Rio Grande	Well Tag:	Not Reported
Static Level:	Not Reported	Water Right Status:	Closed File
Water Right Use:	CLS	Diversion Amt Allowed:	0

E23
SE
1/2 - 1 Mile
Lower

NM WELLS NM5000000211545

Well Name:	Not Reported	POD Basin:	Rio Grande
POD #:	54090	POD Suffix:	POD1
Land Grant:	TOWN OF ALAMEDA	Drilling Started:	Not Reported
Well Completed:	Not Reported	Plug Date:	Not Reported
Completion Proved:	Not Reported	Elevation:	Not Reported
Well Depth (ft):	402	Groundwater Source:	Shallow
% Shallow:	100	Depth to Water:	0
OSE Filing Date:	1991-07-24T00:00:00.000Z	Well Schedule Date:	Not Reported
Well Use:	Not Reported	Pump Type:	Not Reported
Pump Serial #:	Not Reported	Discharge Pipe Size:	Not Reported
Aquifer:	Not Reported	Max Diversion Allowed:	Not Reported
Surface Water Diversion:	Not Reported	Est Yield (Gal/Min):	30
POD Status:	Active	Casing Size:	4.5
Pod Subbasin:	Middle Rio Grande	Well Tag:	Not Reported
Static Level:	Not Reported	Water Right Status:	Permit
Water Right Use:	DOM	Diversion Amt Allowed:	3

D24
ESE
1/2 - 1 Mile
Lower

NM WELLS NM5000000170919

Well Name:	Not Reported	POD Basin:	Rio Grande
POD #:	46096	POD Suffix:	POD1
Land Grant:	TOWN OF ALAMEDA	Drilling Started:	1986-12-09T00:00:00.000Z
Well Completed:	1986-12-10T00:00:00.000Z	Plug Date:	Not Reported
Completion Proved:	Not Reported	Elevation:	Not Reported
Well Depth (ft):	268	Groundwater Source:	Shallow
% Shallow:	100	Depth to Water:	177

GEOCHECK® - PHYSICAL SETTING SOURCE MAP FINDINGS

OSE Filing Date:	1986-12-17T00:00:00.000Z	Well Schedule Date:	Not Reported
Well Use:	Not Reported	Pump Type:	Not Reported
Pump Serial #:	Not Reported	Discharge Pipe Size:	Not Reported
Aquifer:	Not Reported	Max Diversion Allowed:	Not Reported
Surface Water Diversion:	Not Reported	Est Yield (Gal/Min):	40
POD Status:	Active	Casing Size:	4
Pod Subbasin:	Middle Rio Grande	Well Tag:	Not Reported
Static Level:	Not Reported	Water Right Status:	Permit
Water Right Use:	DOM	Diversion Amt Allowed:	3

D25
ESE
1/2 - 1 Mile
Lower

NM WELLS NM5000000173960

Well Name:	Not Reported	POD Basin:	Rio Grande
POD #:	40609	POD Suffix:	POD1
Land Grant:	NA	Drilling Started:	1983-09-18T00:00:00.000Z
Well Completed:	1983-09-18T00:00:00.000Z	Plug Date:	2012-12-07T00:00:00.000Z
Completion Proved:	Not Reported	Elevation:	Not Reported
Well Depth (ft):	356	Groundwater Source:	Shallow
% Shallow:	100	Depth to Water:	192
OSE Filing Date:	1983-09-30T00:00:00.000Z	Well Schedule Date:	Not Reported
Well Use:	Not Reported	Pump Type:	Not Reported
Pump Serial #:	Not Reported	Discharge Pipe Size:	Not Reported
Aquifer:	Not Reported	Max Diversion Allowed:	Not Reported
Surface Water Diversion:	Not Reported	Est Yield (Gal/Min):	0
POD Status:	Plugged	Casing Size:	5
Pod Subbasin:	Middle Rio Grande	Well Tag:	Not Reported
Static Level:	Not Reported	Water Right Status:	Permit
Water Right Use:	DOM	Diversion Amt Allowed:	3

D26
ESE
1/2 - 1 Mile
Lower

NM WELLS NM5000000161060

Well Name:	Not Reported	POD Basin:	Rio Grande
POD #:	40609	POD Suffix:	POD2
Land Grant:	TOWN OF ALAMEDA	Drilling Started:	2012-10-14T00:00:00.000Z
Well Completed:	2012-10-18T00:00:00.000Z	Plug Date:	Not Reported
Completion Proved:	Not Reported	Elevation:	Not Reported
Well Depth (ft):	400	Groundwater Source:	Shallow
% Shallow:	100	Depth to Water:	198
OSE Filing Date:	2012-10-18T00:00:00.000Z	Well Schedule Date:	Not Reported
Well Use:	DOM HH	Pump Type:	Not Reported
Pump Serial #:	Not Reported	Discharge Pipe Size:	Not Reported
Aquifer:	Not Reported	Max Diversion Allowed:	3
Surface Water Diversion:	Not Reported	Est Yield (Gal/Min):	40
POD Status:	Active	Casing Size:	4
Pod Subbasin:	Middle Rio Grande	Well Tag:	Not Reported
Static Level:	Not Reported	Water Right Status:	Permit
Water Right Use:	DOM	Diversion Amt Allowed:	3

GEOCHECK® - PHYSICAL SETTING SOURCE MAP FINDINGS

Map ID
 Direction
 Distance
 Elevation

Database EDR ID Number

D27
ESE
 1/2 - 1 Mile
 Lower

NM WELLS NM5000000103395

Well Name:	Not Reported	POD Basin:	Rio Grande
POD #:	77072	POD Suffix:	Not Reported
Land Grant:	TOWN OF ALAMEDA	Drilling Started:	2002-02-25T00:00:00.000Z
Well Completed:	2002-02-26T00:00:00.000Z	Plug Date:	Not Reported
Completion Proved:	Not Reported	Elevation:	Not Reported
Well Depth (ft):	280	Groundwater Source:	Shallow
% Shallow:	100	Depth to Water:	181
OSE Filing Date:	2002-03-04T00:00:00.000Z	Well Schedule Date:	Not Reported
Well Use:	ONE HOUSEHOLD	Pump Type:	Not Reported
Pump Serial #:	Not Reported	Discharge Pipe Size:	Not Reported
Aquifer:	Not Reported	Max Diversion Allowed:	Not Reported
Surface Water Diversion:	Not Reported	Est Yield (Gal/Min):	20
POD Status:	Active	Casing Size:	4.5
Pod Subbasin:	Not Reported	Well Tag:	Not Reported
Static Level:	Not Reported	Water Right Status:	Permit
Water Right Use:	DOM	Diversion Amt Allowed:	3

F28
ESE
 1/2 - 1 Mile
 Lower

NM WELLS NM5000000198682

Well Name:	Not Reported	POD Basin:	Rio Grande
POD #:	57092	POD Suffix:	POD1
Land Grant:	TOWN OF ALAMEDA	Drilling Started:	1993-05-04T00:00:00.000Z
Well Completed:	1993-05-04T00:00:00.000Z	Plug Date:	Not Reported
Completion Proved:	Not Reported	Elevation:	Not Reported
Well Depth (ft):	290	Groundwater Source:	Shallow
% Shallow:	100	Depth to Water:	180
OSE Filing Date:	1993-08-03T00:00:00.000Z	Well Schedule Date:	Not Reported
Well Use:	Not Reported	Pump Type:	Not Reported
Pump Serial #:	Not Reported	Discharge Pipe Size:	Not Reported
Aquifer:	Not Reported	Max Diversion Allowed:	Not Reported
Surface Water Diversion:	Not Reported	Est Yield (Gal/Min):	18
POD Status:	Active	Casing Size:	4.5
Pod Subbasin:	Middle Rio Grande	Well Tag:	Not Reported
Static Level:	Not Reported	Water Right Status:	Permit
Water Right Use:	Not Reported	Diversion Amt Allowed:	0

G29
SE
 1/2 - 1 Mile
 Lower

NM WELLS NM5000000020808

Well Name:	Not Reported	POD Basin:	Rio Grande
POD #:	49013	POD Suffix:	POD1
Land Grant:	TOWN OF ALAMEDA	Drilling Started:	1988-04-21T00:00:00.000Z
Well Completed:	1988-04-22T00:00:00.000Z	Plug Date:	Not Reported
Completion Proved:	Not Reported	Elevation:	Not Reported
Well Depth (ft):	318	Groundwater Source:	Shallow
% Shallow:	100	Depth to Water:	240

GEOCHECK® - PHYSICAL SETTING SOURCE MAP FINDINGS

OSE Filing Date:	1988-05-16T00:00:00.000Z	Well Schedule Date:	Not Reported
Well Use:	Not Reported	Pump Type:	Not Reported
Pump Serial #:	Not Reported	Discharge Pipe Size:	Not Reported
Aquifer:	Not Reported	Max Diversion Allowed:	Not Reported
Surface Water Diversion:	Not Reported	Est Yield (Gal/Min):	10
POD Status:	Active	Casing Size:	4.5
Pod Subbasin:	Middle Rio Grande	Well Tag:	Not Reported
Static Level:	Not Reported	Water Right Status:	Permit
Water Right Use:	DOM	Diversion Amt Allowed:	3

F30
East
1/2 - 1 Mile
Lower

NM WELLS NM5000000025403

Well Name:	Not Reported	POD Basin:	Rio Grande
POD #:	26944	POD Suffix:	POD1
Land Grant:	Not Reported	Drilling Started:	Not Reported
Well Completed:	Not Reported	Plug Date:	Not Reported
Completion Proved:	Not Reported	Elevation:	Not Reported
Well Depth (ft):	0	Groundwater Source:	Shallow
% Shallow:	100	Depth to Water:	0
OSE Filing Date:	Not Reported	Well Schedule Date:	Not Reported
Well Use:	Not Reported	Pump Type:	Not Reported
Pump Serial #:	Not Reported	Discharge Pipe Size:	Not Reported
Aquifer:	Not Reported	Max Diversion Allowed:	Not Reported
Surface Water Diversion:	Not Reported	Est Yield (Gal/Min):	0
POD Status:	Active	Casing Size:	0
Pod Subbasin:	Middle Rio Grande	Well Tag:	Not Reported
Static Level:	Not Reported	Water Right Status:	Permit
Water Right Use:	MUL	Diversion Amt Allowed:	2

E31
SE
1/2 - 1 Mile
Lower

NM WELLS NM5000000033154

Well Name:	Not Reported	POD Basin:	Rio Grande
POD #:	44111	POD Suffix:	POD1
Land Grant:	TOWN OF ALAMEDA	Drilling Started:	1985-07-22T00:00:00.000Z
Well Completed:	1985-07-23T00:00:00.000Z	Plug Date:	Not Reported
Completion Proved:	Not Reported	Elevation:	Not Reported
Well Depth (ft):	275	Groundwater Source:	Shallow
% Shallow:	100	Depth to Water:	190
OSE Filing Date:	1985-08-01T00:00:00.000Z	Well Schedule Date:	Not Reported
Well Use:	Not Reported	Pump Type:	Not Reported
Pump Serial #:	Not Reported	Discharge Pipe Size:	Not Reported
Aquifer:	Not Reported	Max Diversion Allowed:	Not Reported
Surface Water Diversion:	Not Reported	Est Yield (Gal/Min):	7
POD Status:	Active	Casing Size:	4.5
Pod Subbasin:	Middle Rio Grande	Well Tag:	Not Reported
Static Level:	Not Reported	Water Right Status:	Permit
Water Right Use:	DOM	Diversion Amt Allowed:	3

GEOCHECK® - PHYSICAL SETTING SOURCE MAP FINDINGS

Map ID
 Direction
 Distance
 Elevation

Database EDR ID Number

F32
East
1/2 - 1 Mile
Lower

NM WELLS NM5000000220696

Well Name:	Not Reported	POD Basin:	Rio Grande
POD #:	26944	POD Suffix:	POD2
Land Grant:	TOWN OF ALAMEDA	Drilling Started:	2016-08-05T00:00:00.000Z
Well Completed:	2016-08-11T00:00:00.000Z	Plug Date:	Not Reported
Completion Proved:	Not Reported	Elevation:	Not Reported
Well Depth (ft):	405	Groundwater Source:	Shallow
% Shallow:	100	Depth to Water:	190
OSE Filing Date:	2016-08-29T00:00:00.000Z	Well Schedule Date:	Not Reported
Well Use:	Not Reported	Pump Type:	Not Reported
Pump Serial #:	Not Reported	Discharge Pipe Size:	Not Reported
Aquifer:	Not Reported	Max Diversion Allowed:	Not Reported
Surface Water Diversion:	Not Reported	Est Yield (Gal/Min):	15
POD Status:	Active	Casing Size:	4
Pod Subbasin:	Middle Rio Grande	Well Tag:	Not Reported
Static Level:	Not Reported	Water Right Status:	Permit
Water Right Use:	MUL	Diversion Amt Allowed:	2

H33
East
1/2 - 1 Mile
Lower

NM WELLS NM5000000028053

Well Name:	Not Reported	POD Basin:	Rio Grande
POD #:	58967	POD Suffix:	POD1
Land Grant:	TOWN OF ALAMEDA	Drilling Started:	1994-03-02T00:00:00.000Z
Well Completed:	1994-03-04T00:00:00.000Z	Plug Date:	Not Reported
Completion Proved:	Not Reported	Elevation:	Not Reported
Well Depth (ft):	350	Groundwater Source:	Shallow
% Shallow:	100	Depth to Water:	196
OSE Filing Date:	1994-06-23T00:00:00.000Z	Well Schedule Date:	Not Reported
Well Use:	Not Reported	Pump Type:	Not Reported
Pump Serial #:	Not Reported	Discharge Pipe Size:	Not Reported
Aquifer:	Not Reported	Max Diversion Allowed:	Not Reported
Surface Water Diversion:	Not Reported	Est Yield (Gal/Min):	30
POD Status:	Active	Casing Size:	4.5
Pod Subbasin:	Middle Rio Grande	Well Tag:	Not Reported
Static Level:	Not Reported	Water Right Status:	Permit
Water Right Use:	DOM	Diversion Amt Allowed:	3

G34
SE
1/2 - 1 Mile
Lower

NM WELLS NM5000000007371

Well Name:	Not Reported	POD Basin:	Rio Grande
POD #:	50856	POD Suffix:	POD1
Land Grant:	TOWN OF ALAMEDA	Drilling Started:	1989-05-30T00:00:00.000Z
Well Completed:	1989-06-01T00:00:00.000Z	Plug Date:	Not Reported
Completion Proved:	Not Reported	Elevation:	Not Reported
Well Depth (ft):	307	Groundwater Source:	Shallow
% Shallow:	100	Depth to Water:	210

GEOCHECK® - PHYSICAL SETTING SOURCE MAP FINDINGS

OSE Filing Date:	1989-06-26T00:00:00.000Z	Well Schedule Date:	Not Reported
Well Use:	Not Reported	Pump Type:	Not Reported
Pump Serial #:	Not Reported	Discharge Pipe Size:	Not Reported
Aquifer:	Not Reported	Max Diversion Allowed:	Not Reported
Surface Water Diversion:	Not Reported	Est Yield (Gal/Min):	20
POD Status:	Active	Casing Size:	4.5
Pod Subbasin:	Middle Rio Grande	Well Tag:	Not Reported
Static Level:	Not Reported	Water Right Status:	Permit
Water Right Use:	DOM	Diversion Amt Allowed:	3

I35
SE
1/2 - 1 Mile
Lower

NM WELLS NM5000000138600

Well Name:	Not Reported	POD Basin:	Rio Grande
POD #:	91644	POD Suffix:	POD1
Land Grant:	TOWN OF ALAMEDA	Drilling Started:	Not Reported
Well Completed:	Not Reported	Plug Date:	Not Reported
Completion Proved:	Not Reported	Elevation:	Not Reported
Well Depth (ft):	0	Groundwater Source:	Not Reported
% Shallow:	0	Depth to Water:	0
OSE Filing Date:	Not Reported	Well Schedule Date:	Not Reported
Well Use:	Not Reported	Pump Type:	Not Reported
Pump Serial #:	Not Reported	Discharge Pipe Size:	Not Reported
Aquifer:	Not Reported	Max Diversion Allowed:	Not Reported
Surface Water Diversion:	Not Reported	Est Yield (Gal/Min):	0
POD Status:	Not Reported	Casing Size:	0
Pod Subbasin:	Middle Rio Grande	Well Tag:	Not Reported
Static Level:	Not Reported	Water Right Status:	Permit
Water Right Use:	DOL	Diversion Amt Allowed:	3

F36
ESE
1/2 - 1 Mile
Lower

NM WELLS NM5000000198683

Well Name:	Not Reported	POD Basin:	Rio Grande
POD #:	57872	POD Suffix:	POD1
Land Grant:	TOWN OF ALAMEDA	Drilling Started:	1993-09-16T00:00:00.000Z
Well Completed:	1993-09-16T00:00:00.000Z	Plug Date:	Not Reported
Completion Proved:	Not Reported	Elevation:	Not Reported
Well Depth (ft):	178	Groundwater Source:	Shallow
% Shallow:	100	Depth to Water:	80
OSE Filing Date:	1995-06-05T00:00:00.000Z	Well Schedule Date:	Not Reported
Well Use:	Not Reported	Pump Type:	Not Reported
Pump Serial #:	Not Reported	Discharge Pipe Size:	Not Reported
Aquifer:	Not Reported	Max Diversion Allowed:	Not Reported
Surface Water Diversion:	Not Reported	Est Yield (Gal/Min):	25
POD Status:	Active	Casing Size:	4.5
Pod Subbasin:	Middle Rio Grande	Well Tag:	Not Reported
Static Level:	Not Reported	Water Right Status:	Permit
Water Right Use:	DOM	Diversion Amt Allowed:	1

GEOCHECK® - PHYSICAL SETTING SOURCE MAP FINDINGS

Map ID
 Direction
 Distance
 Elevation

Database EDR ID Number

E37
SE
1/2 - 1 Mile
Lower

NM WELLS NM5000000189939

Well Name:	Not Reported	POD Basin:	Rio Grande
POD #:	43713	POD Suffix:	POD2
Land Grant:	TOWN OF ALAMEDA	Drilling Started:	2015-03-19T00:00:00.000Z
Well Completed:	2015-03-25T00:00:00.000Z	Plug Date:	Not Reported
Completion Proved:	Not Reported	Elevation:	Not Reported
Well Depth (ft):	380	Groundwater Source:	Shallow
% Shallow:	100	Depth to Water:	200
OSE Filing Date:	2015-04-06T00:00:00.000Z	Well Schedule Date:	Not Reported
Well Use:	Not Reported	Pump Type:	Not Reported
Pump Serial #:	Not Reported	Discharge Pipe Size:	Not Reported
Aquifer:	Not Reported	Max Diversion Allowed:	Not Reported
Surface Water Diversion:	Not Reported	Est Yield (Gal/Min):	20
POD Status:	Active	Casing Size:	4
Pod Subbasin:	Middle Rio Grande	Well Tag:	Not Reported
Static Level:	Not Reported	Water Right Status:	Permit
Water Right Use:	DOM	Diversion Amt Allowed:	3

F38
East
1/2 - 1 Mile
Lower

NM WELLS NM5000000191076

Well Name:	Not Reported	POD Basin:	Rio Grande
POD #:	51779	POD Suffix:	POD1
Land Grant:	TOWN OF ALAMEDA	Drilling Started:	1990-01-09T00:00:00.000Z
Well Completed:	1990-01-20T00:00:00.000Z	Plug Date:	Not Reported
Completion Proved:	Not Reported	Elevation:	Not Reported
Well Depth (ft):	157	Groundwater Source:	Shallow
% Shallow:	100	Depth to Water:	122
OSE Filing Date:	1990-03-20T00:00:00.000Z	Well Schedule Date:	Not Reported
Well Use:	DOM	Pump Type:	Not Reported
Pump Serial #:	Not Reported	Discharge Pipe Size:	Not Reported
Aquifer:	Not Reported	Max Diversion Allowed:	Not Reported
Surface Water Diversion:	Not Reported	Est Yield (Gal/Min):	10
POD Status:	Active	Casing Size:	4.5
Pod Subbasin:	Middle Rio Grande	Well Tag:	Not Reported
Static Level:	Not Reported	Water Right Status:	Permit
Water Right Use:	DOM	Diversion Amt Allowed:	3

I39
SE
1/2 - 1 Mile
Lower

NM WELLS NM5000000164296

Well Name:	Not Reported	POD Basin:	Rio Grande
POD #:	94351	POD Suffix:	POD1
Land Grant:	TOWN OF ALAMEDA	Drilling Started:	2014-01-06T00:00:00.000Z
Well Completed:	2014-01-08T00:00:00.000Z	Plug Date:	Not Reported
Completion Proved:	Not Reported	Elevation:	Not Reported
Well Depth (ft):	305	Groundwater Source:	Shallow
% Shallow:	100	Depth to Water:	180

GEOCHECK® - PHYSICAL SETTING SOURCE MAP FINDINGS

OSE Filing Date:	2014-01-21T00:00:00.000Z	Well Schedule Date:	Not Reported
Well Use:	Not Reported	Pump Type:	Not Reported
Pump Serial #:	Not Reported	Discharge Pipe Size:	Not Reported
Aquifer:	Not Reported	Max Diversion Allowed:	Not Reported
Surface Water Diversion:	Not Reported	Est Yield (Gal/Min):	20
POD Status:	Active	Casing Size:	4
Pod Subbasin:	Middle Rio Grande	Well Tag:	Not Reported
Static Level:	Not Reported	Water Right Status:	Permit
Water Right Use:	DOM	Diversion Amt Allowed:	1

J40
SSE
1/2 - 1 Mile
Lower

NM WELLS NM5000000191099

Well Name:	Not Reported	POD Basin:	Rio Grande
POD #:	51422	POD Suffix:	POD1
Land Grant:	TOWN OF ALAMEDA	Drilling Started:	1989-09-27T00:00:00.000Z
Well Completed:	1989-09-29T00:00:00.000Z	Plug Date:	Not Reported
Completion Proved:	Not Reported	Elevation:	Not Reported
Well Depth (ft):	300	Groundwater Source:	Shallow
% Shallow:	100	Depth to Water:	199
OSE Filing Date:	1989-11-02T00:00:00.000Z	Well Schedule Date:	Not Reported
Well Use:	Not Reported	Pump Type:	Not Reported
Pump Serial #:	Not Reported	Discharge Pipe Size:	Not Reported
Aquifer:	Not Reported	Max Diversion Allowed:	Not Reported
Surface Water Diversion:	Not Reported	Est Yield (Gal/Min):	40
POD Status:	Active	Casing Size:	4.5
Pod Subbasin:	Middle Rio Grande	Well Tag:	Not Reported
Static Level:	Not Reported	Water Right Status:	Permit
Water Right Use:	DOM	Diversion Amt Allowed:	3

41
South
1/2 - 1 Mile
Lower

NM WELLS NM5000000167737

Well Name:	Not Reported	POD Basin:	Rio Grande
POD #:	45522	POD Suffix:	POD1
Land Grant:	TOWN OF ALAMEDA	Drilling Started:	Not Reported
Well Completed:	Not Reported	Plug Date:	Not Reported
Completion Proved:	Not Reported	Elevation:	Not Reported
Well Depth (ft):	0	Groundwater Source:	Not Reported
% Shallow:	100	Depth to Water:	0
OSE Filing Date:	Not Reported	Well Schedule Date:	Not Reported
Well Use:	Not Reported	Pump Type:	Not Reported
Pump Serial #:	Not Reported	Discharge Pipe Size:	Not Reported
Aquifer:	Not Reported	Max Diversion Allowed:	Not Reported
Surface Water Diversion:	Not Reported	Est Yield (Gal/Min):	0
POD Status:	Not Reported	Casing Size:	0
Pod Subbasin:	Middle Rio Grande	Well Tag:	Not Reported
Static Level:	Not Reported	Water Right Status:	Expired
Water Right Use:	DOM	Diversion Amt Allowed:	0

GEOCHECK® - PHYSICAL SETTING SOURCE MAP FINDINGS

Map ID
Direction
Distance
Elevation

Database EDR ID Number

H42
East
1/2 - 1 Mile
Lower

NM WELLS NM5000000027023

Well Name:	Not Reported	POD Basin:	Rio Grande
POD #:	61368	POD Suffix:	POD1
Land Grant:	TOWN OF ALAMEDA	Drilling Started:	1995-04-10T00:00:00.000Z
Well Completed:	1995-04-12T00:00:00.000Z	Plug Date:	Not Reported
Completion Proved:	Not Reported	Elevation:	Not Reported
Well Depth (ft):	300	Groundwater Source:	Shallow
% Shallow:	100	Depth to Water:	178
OSE Filing Date:	1995-08-01T00:00:00.000Z	Well Schedule Date:	Not Reported
Well Use:	Not Reported	Pump Type:	Not Reported
Pump Serial #:	Not Reported	Discharge Pipe Size:	Not Reported
Aquifer:	Not Reported	Max Diversion Allowed:	Not Reported
Surface Water Diversion:	Not Reported	Est Yield (Gal/Min):	20
POD Status:	Active	Casing Size:	4.5
Pod Subbasin:	Middle Rio Grande	Well Tag:	Not Reported
Static Level:	Not Reported	Water Right Status:	Permit
Water Right Use:	DOM	Diversion Amt Allowed:	3

G43
SE
1/2 - 1 Mile
Lower

NM WELLS NM5000000189091

Well Name:	Not Reported	POD Basin:	Rio Grande
POD #:	50228	POD Suffix:	POD1
Land Grant:	TOWN OF ALAMEDA	Drilling Started:	1988-12-08T00:00:00.000Z
Well Completed:	1988-12-12T00:00:00.000Z	Plug Date:	Not Reported
Completion Proved:	Not Reported	Elevation:	Not Reported
Well Depth (ft):	281	Groundwater Source:	Shallow
% Shallow:	100	Depth to Water:	187
OSE Filing Date:	1990-01-02T00:00:00.000Z	Well Schedule Date:	Not Reported
Well Use:	Not Reported	Pump Type:	Not Reported
Pump Serial #:	Not Reported	Discharge Pipe Size:	Not Reported
Aquifer:	Not Reported	Max Diversion Allowed:	Not Reported
Surface Water Diversion:	Not Reported	Est Yield (Gal/Min):	30
POD Status:	Active	Casing Size:	4.5
Pod Subbasin:	Middle Rio Grande	Well Tag:	Not Reported
Static Level:	Not Reported	Water Right Status:	Permit
Water Right Use:	DOM	Diversion Amt Allowed:	3

K44
ESE
1/2 - 1 Mile
Lower

NM WELLS NM5000000017981

Well Name:	Not Reported	POD Basin:	Rio Grande
POD #:	42590	POD Suffix:	POD1
Land Grant:	TOWN OF ALAMEDA	Drilling Started:	1984-09-20T00:00:00.000Z
Well Completed:	1984-09-26T00:00:00.000Z	Plug Date:	Not Reported
Completion Proved:	Not Reported	Elevation:	Not Reported
Well Depth (ft):	380	Groundwater Source:	Shallow
% Shallow:	100	Depth to Water:	250

GEOCHECK® - PHYSICAL SETTING SOURCE MAP FINDINGS

OSE Filing Date:	1985-11-26T00:00:00.000Z	Well Schedule Date:	Not Reported
Well Use:	Not Reported	Pump Type:	Not Reported
Pump Serial #:	Not Reported	Discharge Pipe Size:	Not Reported
Aquifer:	Not Reported	Max Diversion Allowed:	Not Reported
Surface Water Diversion:	Not Reported	Est Yield (Gal/Min):	15
POD Status:	Active	Casing Size:	5.56
Pod Subbasin:	Middle Rio Grande	Well Tag:	Not Reported
Static Level:	Not Reported	Water Right Status:	Expired
Water Right Use:	DOM	Diversion Amt Allowed:	0

K45
ESE
1/2 - 1 Mile
Lower

NM WELLS NM5000000195740

Well Name:	Not Reported	POD Basin:	Rio Grande
POD #:	51468	POD Suffix:	POD1
Land Grant:	TOWN OF ALAMEDA	Drilling Started:	1989-10-10T00:00:00.000Z
Well Completed:	1989-10-14T00:00:00.000Z	Plug Date:	Not Reported
Completion Proved:	Not Reported	Elevation:	Not Reported
Well Depth (ft):	220	Groundwater Source:	Shallow
% Shallow:	100	Depth to Water:	165
OSE Filing Date:	1989-12-07T00:00:00.000Z	Well Schedule Date:	Not Reported
Well Use:	Not Reported	Pump Type:	Not Reported
Pump Serial #:	Not Reported	Discharge Pipe Size:	Not Reported
Aquifer:	Not Reported	Max Diversion Allowed:	Not Reported
Surface Water Diversion:	Not Reported	Est Yield (Gal/Min):	25
POD Status:	Active	Casing Size:	4
Pod Subbasin:	Middle Rio Grande	Well Tag:	Not Reported
Static Level:	Not Reported	Water Right Status:	Permit
Water Right Use:	DOM	Diversion Amt Allowed:	3

G46
SE
1/2 - 1 Mile
Lower

NM WELLS NM5000000053974

Well Name:	Not Reported	POD Basin:	Rio Grande
POD #:	86462	POD Suffix:	POD1
Land Grant:	TOWN OF ALAMEDA	Drilling Started:	2007-02-26T00:00:00.000Z
Well Completed:	2007-03-01T00:00:00.000Z	Plug Date:	Not Reported
Completion Proved:	Not Reported	Elevation:	Not Reported
Well Depth (ft):	400	Groundwater Source:	Shallow
% Shallow:	100	Depth to Water:	237
OSE Filing Date:	2007-03-06T00:00:00.000Z	Well Schedule Date:	Not Reported
Well Use:	ONE HOUSEHOLD	Pump Type:	Not Reported
Pump Serial #:	Not Reported	Discharge Pipe Size:	Not Reported
Aquifer:	Not Reported	Max Diversion Allowed:	Not Reported
Surface Water Diversion:	Not Reported	Est Yield (Gal/Min):	15
POD Status:	Active	Casing Size:	4.5
Pod Subbasin:	Not Reported	Well Tag:	Not Reported
Static Level:	Not Reported	Water Right Status:	Permit
Water Right Use:	DOM	Diversion Amt Allowed:	1

GEOCHECK® - PHYSICAL SETTING SOURCE MAP FINDINGS

Map ID
 Direction
 Distance
 Elevation

Database EDR ID Number

L47
SE
1/2 - 1 Mile
Lower

NM WELLS NM5000000208912

Well Name:	Not Reported	POD Basin:	Rio Grande
POD #:	95830	POD Suffix:	POD1
Land Grant:	TOWN OF ALAMEDA	Drilling Started:	2016-05-12T00:00:00.000Z
Well Completed:	2016-05-18T00:00:00.000Z	Plug Date:	Not Reported
Completion Proved:	Not Reported	Elevation:	Not Reported
Well Depth (ft):	380	Groundwater Source:	Shallow
% Shallow:	100	Depth to Water:	177
OSE Filing Date:	2016-05-24T00:00:00.000Z	Well Schedule Date:	Not Reported
Well Use:	Not Reported	Pump Type:	Not Reported
Pump Serial #:	Not Reported	Discharge Pipe Size:	Not Reported
Aquifer:	Not Reported	Max Diversion Allowed:	Not Reported
Surface Water Diversion:	Not Reported	Est Yield (Gal/Min):	15
POD Status:	Active	Casing Size:	4
Pod Subbasin:	Middle Rio Grande	Well Tag:	Not Reported
Static Level:	Not Reported	Water Right Status:	Permit
Water Right Use:	DOM	Diversion Amt Allowed:	1

K48
ESE
1/2 - 1 Mile
Lower

NM WELLS NM5000000014787

Well Name:	Not Reported	POD Basin:	Rio Grande
POD #:	61118	POD Suffix:	POD1
Land Grant:	TOWN OF ALAMEDA	Drilling Started:	1994-11-26T00:00:00.000Z
Well Completed:	1994-11-26T00:00:00.000Z	Plug Date:	Not Reported
Completion Proved:	Not Reported	Elevation:	Not Reported
Well Depth (ft):	360	Groundwater Source:	Shallow
% Shallow:	100	Depth to Water:	180
OSE Filing Date:	1994-12-15T00:00:00.000Z	Well Schedule Date:	Not Reported
Well Use:	Not Reported	Pump Type:	Not Reported
Pump Serial #:	Not Reported	Discharge Pipe Size:	Not Reported
Aquifer:	Not Reported	Max Diversion Allowed:	Not Reported
Surface Water Diversion:	Not Reported	Est Yield (Gal/Min):	30
POD Status:	Active	Casing Size:	4
Pod Subbasin:	Middle Rio Grande	Well Tag:	Not Reported
Static Level:	Not Reported	Water Right Status:	Permit
Water Right Use:	DOM	Diversion Amt Allowed:	3

M49
East
1/2 - 1 Mile
Lower

NM WELLS NM5000000191078

Well Name:	Not Reported	POD Basin:	Rio Grande
POD #:	53370	POD Suffix:	POD1
Land Grant:	TOWN OF ALAMEDA	Drilling Started:	1991-02-21T00:00:00.000Z
Well Completed:	1991-02-22T00:00:00.000Z	Plug Date:	Not Reported
Completion Proved:	Not Reported	Elevation:	Not Reported
Well Depth (ft):	325	Groundwater Source:	Shallow
% Shallow:	100	Depth to Water:	150

GEOCHECK® - PHYSICAL SETTING SOURCE MAP FINDINGS

OSE Filing Date:	1991-05-14T00:00:00.000Z	Well Schedule Date:	Not Reported
Well Use:	Not Reported	Pump Type:	Not Reported
Pump Serial #:	Not Reported	Discharge Pipe Size:	Not Reported
Aquifer:	Not Reported	Max Diversion Allowed:	Not Reported
Surface Water Diversion:	Not Reported	Est Yield (Gal/Min):	40
POD Status:	Active	Casing Size:	4.5
Pod Subbasin:	Middle Rio Grande	Well Tag:	Not Reported
Static Level:	Not Reported	Water Right Status:	Permit
Water Right Use:	DOM	Diversion Amt Allowed:	3

G50
SE
1/2 - 1 Mile
Lower

NM WELLS NM5000000188230

Well Name:	Not Reported	POD Basin:	Rio Grande
POD #:	48681	POD Suffix:	POD1
Land Grant:	TOWN OF ALAMEDA	Drilling Started:	1987-12-28T00:00:00.000Z
Well Completed:	1987-12-29T00:00:00.000Z	Plug Date:	Not Reported
Completion Proved:	Not Reported	Elevation:	Not Reported
Well Depth (ft):	280	Groundwater Source:	Shallow
% Shallow:	100	Depth to Water:	10
OSE Filing Date:	1988-02-04T00:00:00.000Z	Well Schedule Date:	Not Reported
Well Use:	Not Reported	Pump Type:	Not Reported
Pump Serial #:	Not Reported	Discharge Pipe Size:	Not Reported
Aquifer:	Not Reported	Max Diversion Allowed:	Not Reported
Surface Water Diversion:	Not Reported	Est Yield (Gal/Min):	50
POD Status:	Active	Casing Size:	4.5
Pod Subbasin:	Middle Rio Grande	Well Tag:	Not Reported
Static Level:	Not Reported	Water Right Status:	Permit
Water Right Use:	DOM	Diversion Amt Allowed:	3

N51
ESE
1/2 - 1 Mile
Lower

NM WELLS NM5000000014229

Well Name:	Not Reported	POD Basin:	Rio Grande
POD #:	53021	POD Suffix:	POD1
Land Grant:	TOWN OF ALAMEDA	Drilling Started:	1990-10-18T00:00:00.000Z
Well Completed:	1990-10-18T00:00:00.000Z	Plug Date:	Not Reported
Completion Proved:	Not Reported	Elevation:	Not Reported
Well Depth (ft):	250	Groundwater Source:	Shallow
% Shallow:	100	Depth to Water:	150
OSE Filing Date:	1990-10-24T00:00:00.000Z	Well Schedule Date:	Not Reported
Well Use:	Not Reported	Pump Type:	Not Reported
Pump Serial #:	Not Reported	Discharge Pipe Size:	Not Reported
Aquifer:	Not Reported	Max Diversion Allowed:	Not Reported
Surface Water Diversion:	Not Reported	Est Yield (Gal/Min):	20
POD Status:	Active	Casing Size:	4
Pod Subbasin:	Middle Rio Grande	Well Tag:	Not Reported
Static Level:	Not Reported	Water Right Status:	Permit
Water Right Use:	DOM	Diversion Amt Allowed:	3

GEOCHECK® - PHYSICAL SETTING SOURCE MAP FINDINGS

Map ID
 Direction
 Distance
 Elevation

Database EDR ID Number

H52
East
1/2 - 1 Mile
Lower

NM WELLS NM5000000212351

Well Name:	Not Reported	POD Basin:	Rio Grande
POD #:	67079	POD Suffix:	POD1
Land Grant:	TOWN OF ALAMEDA	Drilling Started:	1997-03-24T00:00:00.000Z
Well Completed:	1997-03-25T00:00:00.000Z	Plug Date:	Not Reported
Completion Proved:	Not Reported	Elevation:	Not Reported
Well Depth (ft):	360	Groundwater Source:	Shallow
% Shallow:	100	Depth to Water:	173
OSE Filing Date:	1997-04-24T00:00:00.000Z	Well Schedule Date:	Not Reported
Well Use:	Not Reported	Pump Type:	Not Reported
Pump Serial #:	Not Reported	Discharge Pipe Size:	Not Reported
Aquifer:	Not Reported	Max Diversion Allowed:	Not Reported
Surface Water Diversion:	Not Reported	Est Yield (Gal/Min):	50
POD Status:	Active	Casing Size:	4.5
Pod Subbasin:	Middle Rio Grande	Well Tag:	Not Reported
Static Level:	Not Reported	Water Right Status:	Permit
Water Right Use:	Not Reported	Diversion Amt Allowed:	0

L53
SE
1/2 - 1 Mile
Lower

NM WELLS NM5000000191097

Well Name:	Not Reported	POD Basin:	Rio Grande
POD #:	52331	POD Suffix:	POD1
Land Grant:	TOWN OF ALAMEDA	Drilling Started:	1990-05-16T00:00:00.000Z
Well Completed:	1990-05-19T00:00:00.000Z	Plug Date:	Not Reported
Completion Proved:	Not Reported	Elevation:	Not Reported
Well Depth (ft):	270	Groundwater Source:	Shallow
% Shallow:	100	Depth to Water:	160
OSE Filing Date:	1990-08-21T00:00:00.000Z	Well Schedule Date:	Not Reported
Well Use:	Not Reported	Pump Type:	Not Reported
Pump Serial #:	Not Reported	Discharge Pipe Size:	Not Reported
Aquifer:	Not Reported	Max Diversion Allowed:	Not Reported
Surface Water Diversion:	Not Reported	Est Yield (Gal/Min):	30
POD Status:	Active	Casing Size:	4.5
Pod Subbasin:	Middle Rio Grande	Well Tag:	Not Reported
Static Level:	Not Reported	Water Right Status:	Permit
Water Right Use:	DOM	Diversion Amt Allowed:	3

M54
East
1/2 - 1 Mile
Lower

NM WELLS NM5000000199099

Well Name:	Not Reported	POD Basin:	Rio Grande
POD #:	52155	POD Suffix:	POD1
Land Grant:	TOWN OF ALAMEDA	Drilling Started:	1990-04-06T00:00:00.000Z
Well Completed:	1990-04-10T00:00:00.000Z	Plug Date:	Not Reported
Completion Proved:	Not Reported	Elevation:	Not Reported
Well Depth (ft):	270	Groundwater Source:	Shallow
% Shallow:	100	Depth to Water:	80

GEOCHECK® - PHYSICAL SETTING SOURCE MAP FINDINGS

OSE Filing Date:	1991-04-13T00:00:00.000Z	Well Schedule Date:	Not Reported
Well Use:	Not Reported	Pump Type:	Not Reported
Pump Serial #:	Not Reported	Discharge Pipe Size:	Not Reported
Aquifer:	Not Reported	Max Diversion Allowed:	Not Reported
Surface Water Diversion:	Not Reported	Est Yield (Gal/Min):	20
POD Status:	Active	Casing Size:	4.5
Pod Subbasin:	Middle Rio Grande	Well Tag:	Not Reported
Static Level:	Not Reported	Water Right Status:	Permit
Water Right Use:	DOM	Diversion Amt Allowed:	3

J55
SSE
1/2 - 1 Mile
Lower

NM WELLS NM5000000175129

Well Name:	Not Reported	POD Basin:	Rio Grande
POD #:	56982	POD Suffix:	POD1
Land Grant:	TOWN OF ALAMEDA	Drilling Started:	1993-03-30T00:00:00.000Z
Well Completed:	1993-03-31T00:00:00.000Z	Plug Date:	Not Reported
Completion Proved:	Not Reported	Elevation:	Not Reported
Well Depth (ft):	305	Groundwater Source:	Shallow
% Shallow:	100	Depth to Water:	178
OSE Filing Date:	1993-09-17T00:00:00.000Z	Well Schedule Date:	Not Reported
Well Use:	Not Reported	Pump Type:	Not Reported
Pump Serial #:	Not Reported	Discharge Pipe Size:	Not Reported
Aquifer:	Not Reported	Max Diversion Allowed:	Not Reported
Surface Water Diversion:	Not Reported	Est Yield (Gal/Min):	35
POD Status:	Active	Casing Size:	4.5
Pod Subbasin:	Middle Rio Grande	Well Tag:	Not Reported
Static Level:	Not Reported	Water Right Status:	Permit
Water Right Use:	DOM	Diversion Amt Allowed:	3

N56
East
1/2 - 1 Mile
Lower

NM WELLS NM5000000173950

Well Name:	Not Reported	POD Basin:	Rio Grande
POD #:	49261	POD Suffix:	POD1
Land Grant:	TOWN OF ALAMEDA	Drilling Started:	1988-05-10T00:00:00.000Z
Well Completed:	1988-05-12T00:00:00.000Z	Plug Date:	Not Reported
Completion Proved:	Not Reported	Elevation:	Not Reported
Well Depth (ft):	260	Groundwater Source:	Shallow
% Shallow:	100	Depth to Water:	128
OSE Filing Date:	1988-06-02T00:00:00.000Z	Well Schedule Date:	Not Reported
Well Use:	Not Reported	Pump Type:	Not Reported
Pump Serial #:	Not Reported	Discharge Pipe Size:	Not Reported
Aquifer:	Not Reported	Max Diversion Allowed:	Not Reported
Surface Water Diversion:	Not Reported	Est Yield (Gal/Min):	50
POD Status:	Active	Casing Size:	4.5
Pod Subbasin:	Middle Rio Grande	Well Tag:	Not Reported
Static Level:	Not Reported	Water Right Status:	Permit
Water Right Use:	DOM	Diversion Amt Allowed:	3

GEOCHECK® - PHYSICAL SETTING SOURCE MAP FINDINGS

Map ID
 Direction
 Distance
 Elevation

Database EDR ID Number

K57
ESE
1/2 - 1 Mile
Lower

NM WELLS NM5000000025615

Well Name:	Not Reported	POD Basin:	Rio Grande
POD #:	53427	POD Suffix:	POD1
Land Grant:	TOWN OF ALAMEDA	Drilling Started:	1991-03-08T00:00:00.000Z
Well Completed:	1991-03-08T00:00:00.000Z	Plug Date:	Not Reported
Completion Proved:	Not Reported	Elevation:	Not Reported
Well Depth (ft):	300	Groundwater Source:	Shallow
% Shallow:	100	Depth to Water:	150
OSE Filing Date:	1991-03-18T00:00:00.000Z	Well Schedule Date:	Not Reported
Well Use:	Not Reported	Pump Type:	Not Reported
Pump Serial #:	Not Reported	Discharge Pipe Size:	Not Reported
Aquifer:	Not Reported	Max Diversion Allowed:	Not Reported
Surface Water Diversion:	Not Reported	Est Yield (Gal/Min):	20
POD Status:	Active	Casing Size:	4.5
Pod Subbasin:	Middle Rio Grande	Well Tag:	Not Reported
Static Level:	Not Reported	Water Right Status:	Permit
Water Right Use:	Not Reported	Diversion Amt Allowed:	0

K58
ESE
1/2 - 1 Mile
Lower

NM WELLS NM5000000168081

Well Name:	Not Reported	POD Basin:	Rio Grande
POD #:	44668	POD Suffix:	POD1
Land Grant:	TOWN OF ALAMEDA	Drilling Started:	1985-10-10T00:00:00.000Z
Well Completed:	1985-10-10T00:00:00.000Z	Plug Date:	Not Reported
Completion Proved:	Not Reported	Elevation:	Not Reported
Well Depth (ft):	245	Groundwater Source:	Shallow
% Shallow:	100	Depth to Water:	40
OSE Filing Date:	1985-11-13T00:00:00.000Z	Well Schedule Date:	Not Reported
Well Use:	Not Reported	Pump Type:	Not Reported
Pump Serial #:	Not Reported	Discharge Pipe Size:	Not Reported
Aquifer:	Not Reported	Max Diversion Allowed:	Not Reported
Surface Water Diversion:	Not Reported	Est Yield (Gal/Min):	20
POD Status:	Active	Casing Size:	5
Pod Subbasin:	Middle Rio Grande	Well Tag:	Not Reported
Static Level:	Not Reported	Water Right Status:	Permit
Water Right Use:	DOM	Diversion Amt Allowed:	3

K59
ESE
1/2 - 1 Mile
Lower

NM WELLS NM5000000024240

Well Name:	Not Reported	POD Basin:	Rio Grande
POD #:	43783	POD Suffix:	POD1
Land Grant:	TOWN OF ALAMEDA	Drilling Started:	1985-07-01T00:00:00.000Z
Well Completed:	1985-07-02T00:00:00.000Z	Plug Date:	Not Reported
Completion Proved:	Not Reported	Elevation:	Not Reported
Well Depth (ft):	261	Groundwater Source:	Shallow
% Shallow:	100	Depth to Water:	148

GEOCHECK® - PHYSICAL SETTING SOURCE MAP FINDINGS

OSE Filing Date:	1985-07-11T00:00:00.000Z	Well Schedule Date:	Not Reported
Well Use:	Not Reported	Pump Type:	Not Reported
Pump Serial #:	Not Reported	Discharge Pipe Size:	Not Reported
Aquifer:	Not Reported	Max Diversion Allowed:	Not Reported
Surface Water Diversion:	Not Reported	Est Yield (Gal/Min):	80
POD Status:	Active	Casing Size:	4.5
Pod Subbasin:	Middle Rio Grande	Well Tag:	Not Reported
Static Level:	Not Reported	Water Right Status:	Permit
Water Right Use:	DOM	Diversion Amt Allowed:	3

L60
SE
1/2 - 1 Mile
Lower

NM WELLS NM5000000191695

Well Name:	Not Reported	POD Basin:	Rio Grande
POD #:	50873	POD Suffix:	POD1
Land Grant:	TOWN OF ALAMEDA	Drilling Started:	1989-05-24T00:00:00.000Z
Well Completed:	1989-05-24T00:00:00.000Z	Plug Date:	Not Reported
Completion Proved:	Not Reported	Elevation:	Not Reported
Well Depth (ft):	190	Groundwater Source:	Shallow
% Shallow:	100	Depth to Water:	80
OSE Filing Date:	1989-06-07T00:00:00.000Z	Well Schedule Date:	Not Reported
Well Use:	Not Reported	Pump Type:	Not Reported
Pump Serial #:	Not Reported	Discharge Pipe Size:	Not Reported
Aquifer:	Not Reported	Max Diversion Allowed:	Not Reported
Surface Water Diversion:	Not Reported	Est Yield (Gal/Min):	20
POD Status:	Active	Casing Size:	4.5
Pod Subbasin:	Middle Rio Grande	Well Tag:	Not Reported
Static Level:	Not Reported	Water Right Status:	Permit
Water Right Use:	DOM	Diversion Amt Allowed:	3

O61
East
1/2 - 1 Mile
Lower

NM WELLS NM5000000125352

Well Name:	Not Reported	POD Basin:	Rio Grande
POD #:	85653	POD Suffix:	Not Reported
Land Grant:	TOWN OF ALAMEDA	Drilling Started:	2005-08-03T00:00:00.000Z
Well Completed:	2005-08-08T00:00:00.000Z	Plug Date:	Not Reported
Completion Proved:	Not Reported	Elevation:	Not Reported
Well Depth (ft):	350	Groundwater Source:	Shallow
% Shallow:	100	Depth to Water:	167
OSE Filing Date:	2005-08-11T00:00:00.000Z	Well Schedule Date:	Not Reported
Well Use:	ONE HOUSEHOLD	Pump Type:	Not Reported
Pump Serial #:	Not Reported	Discharge Pipe Size:	Not Reported
Aquifer:	Not Reported	Max Diversion Allowed:	Not Reported
Surface Water Diversion:	Not Reported	Est Yield (Gal/Min):	30
POD Status:	Active	Casing Size:	4.5
Pod Subbasin:	Not Reported	Well Tag:	Not Reported
Static Level:	Not Reported	Water Right Status:	Permit
Water Right Use:	DOM	Diversion Amt Allowed:	3

GEOCHECK® - PHYSICAL SETTING SOURCE MAP FINDINGS

Map ID
 Direction
 Distance
 Elevation

Database EDR ID Number

K62
ESE
1/2 - 1 Mile
Lower

NM WELLS NM5000000027371

Well Name:	Not Reported	POD Basin:	Rio Grande
POD #:	43783	POD Suffix:	POD2
Land Grant:	TOWN OF ALAMEDA	Drilling Started:	1996-09-27T00:00:00.000Z
Well Completed:	1996-09-27T00:00:00.000Z	Plug Date:	Not Reported
Completion Proved:	Not Reported	Elevation:	Not Reported
Well Depth (ft):	250	Groundwater Source:	Shallow
% Shallow:	100	Depth to Water:	140
OSE Filing Date:	1996-10-01T00:00:00.000Z	Well Schedule Date:	Not Reported
Well Use:	Not Reported	Pump Type:	Not Reported
Pump Serial #:	Not Reported	Discharge Pipe Size:	Not Reported
Aquifer:	Not Reported	Max Diversion Allowed:	Not Reported
Surface Water Diversion:	Not Reported	Est Yield (Gal/Min):	40
POD Status:	Active	Casing Size:	4
Pod Subbasin:	Middle Rio Grande	Well Tag:	Not Reported
Static Level:	Not Reported	Water Right Status:	Permit
Water Right Use:	DOM	Diversion Amt Allowed:	3

P63
SE
1/2 - 1 Mile
Lower

NM WELLS NM5000000020050

Well Name:	Not Reported	POD Basin:	Rio Grande
POD #:	49743	POD Suffix:	POD1
Land Grant:	TOWN OF ALAMEDA	Drilling Started:	1988-12-08T00:00:00.000Z
Well Completed:	1988-12-12T00:00:00.000Z	Plug Date:	Not Reported
Completion Proved:	Not Reported	Elevation:	Not Reported
Well Depth (ft):	281	Groundwater Source:	Shallow
% Shallow:	100	Depth to Water:	187
OSE Filing Date:	1989-01-06T00:00:00.000Z	Well Schedule Date:	Not Reported
Well Use:	Not Reported	Pump Type:	Not Reported
Pump Serial #:	Not Reported	Discharge Pipe Size:	Not Reported
Aquifer:	Not Reported	Max Diversion Allowed:	Not Reported
Surface Water Diversion:	Not Reported	Est Yield (Gal/Min):	30
POD Status:	Active	Casing Size:	4.5
Pod Subbasin:	Middle Rio Grande	Well Tag:	Not Reported
Static Level:	Not Reported	Water Right Status:	Permit
Water Right Use:	Not Reported	Diversion Amt Allowed:	0

N64
ESE
1/2 - 1 Mile
Lower

NM WELLS NM5000000016079

Well Name:	Not Reported	POD Basin:	Rio Grande
POD #:	56765	POD Suffix:	POD1
Land Grant:	TOWN OF ALAMEDA	Drilling Started:	Not Reported
Well Completed:	Not Reported	Plug Date:	Not Reported
Completion Proved:	Not Reported	Elevation:	Not Reported
Well Depth (ft):	0	Groundwater Source:	Not Reported
% Shallow:	100	Depth to Water:	0

GEOCHECK® - PHYSICAL SETTING SOURCE MAP FINDINGS

OSE Filing Date:	Not Reported	Well Schedule Date:	Not Reported
Well Use:	Not Reported	Pump Type:	Not Reported
Pump Serial #:	Not Reported	Discharge Pipe Size:	Not Reported
Aquifer:	Not Reported	Max Diversion Allowed:	Not Reported
Surface Water Diversion:	Not Reported	Est Yield (Gal/Min):	0
POD Status:	Not Reported	Casing Size:	0
Pod Subbasin:	Middle Rio Grande	Well Tag:	Not Reported
Static Level:	Not Reported	Water Right Status:	Expired
Water Right Use:	DOM	Diversion Amt Allowed:	0

N65
East
1/2 - 1 Mile
Lower

NM WELLS NM5000000092924

Well Name:	Not Reported	POD Basin:	Rio Grande
POD #:	72567	POD Suffix:	Not Reported
Land Grant:	Not Reported	Drilling Started:	1999-08-27T00:00:00.000Z
Well Completed:	1999-08-30T00:00:00.000Z	Plug Date:	Not Reported
Completion Proved:	Not Reported	Elevation:	Not Reported
Well Depth (ft):	360	Groundwater Source:	Shallow
% Shallow:	100	Depth to Water:	162
OSE Filing Date:	1999-09-08T00:00:00.000Z	Well Schedule Date:	Not Reported
Well Use:	ONE HOUSEHOLD	Pump Type:	Not Reported
Pump Serial #:	Not Reported	Discharge Pipe Size:	Not Reported
Aquifer:	Not Reported	Max Diversion Allowed:	Not Reported
Surface Water Diversion:	Not Reported	Est Yield (Gal/Min):	40
POD Status:	Active	Casing Size:	4.5
Pod Subbasin:	Not Reported	Well Tag:	Not Reported
Static Level:	Not Reported	Water Right Status:	Permit
Water Right Use:	DOM	Diversion Amt Allowed:	3

66
SSE
1/2 - 1 Mile
Lower

NM WELLS NM5000000128884

Well Name:	Not Reported	POD Basin:	Rio Grande
POD #:	86210	POD Suffix:	Not Reported
Land Grant:	TOWN OF ALAMEDA	Drilling Started:	2006-01-16T00:00:00.000Z
Well Completed:	2006-01-18T00:00:00.000Z	Plug Date:	Not Reported
Completion Proved:	Not Reported	Elevation:	Not Reported
Well Depth (ft):	290	Groundwater Source:	Shallow
% Shallow:	100	Depth to Water:	197
OSE Filing Date:	2006-02-10T00:00:00.000Z	Well Schedule Date:	Not Reported
Well Use:	ONE HOUSEHOLD	Pump Type:	Not Reported
Pump Serial #:	Not Reported	Discharge Pipe Size:	Not Reported
Aquifer:	Not Reported	Max Diversion Allowed:	3
Surface Water Diversion:	Not Reported	Est Yield (Gal/Min):	15
POD Status:	Active	Casing Size:	4.5
Pod Subbasin:	Not Reported	Well Tag:	Not Reported
Static Level:	Not Reported	Water Right Status:	Permit
Water Right Use:	DOM	Diversion Amt Allowed:	3

GEOCHECK® - PHYSICAL SETTING SOURCE MAP FINDINGS

Map ID
 Direction
 Distance
 Elevation

Database EDR ID Number

Q67
SSE
 1/2 - 1 Mile
 Lower

NM WELLS NM5000000033538

Well Name:	Not Reported	POD Basin:	Rio Grande
POD #:	43382	POD Suffix:	POD1
Land Grant:	TOWN OF ALAMEDA	Drilling Started:	1985-03-27T00:00:00.000Z
Well Completed:	1985-03-28T00:00:00.000Z	Plug Date:	Not Reported
Completion Proved:	Not Reported	Elevation:	Not Reported
Well Depth (ft):	249	Groundwater Source:	Shallow
% Shallow:	100	Depth to Water:	175
OSE Filing Date:	1985-04-18T00:00:00.000Z	Well Schedule Date:	Not Reported
Well Use:	Not Reported	Pump Type:	Not Reported
Pump Serial #:	Not Reported	Discharge Pipe Size:	Not Reported
Aquifer:	Not Reported	Max Diversion Allowed:	Not Reported
Surface Water Diversion:	Not Reported	Est Yield (Gal/Min):	5
POD Status:	Active	Casing Size:	4.5
Pod Subbasin:	Middle Rio Grande	Well Tag:	Not Reported
Static Level:	Not Reported	Water Right Status:	Permit
Water Right Use:	DOM	Diversion Amt Allowed:	3

J68
SSE
 1/2 - 1 Mile
 Lower

NM WELLS NM5000000169850

Well Name:	Not Reported	POD Basin:	Rio Grande
POD #:	50820	POD Suffix:	POD1
Land Grant:	TOWN OF ALAMEDA	Drilling Started:	Not Reported
Well Completed:	Not Reported	Plug Date:	Not Reported
Completion Proved:	Not Reported	Elevation:	Not Reported
Well Depth (ft):	0	Groundwater Source:	Not Reported
% Shallow:	100	Depth to Water:	0
OSE Filing Date:	Not Reported	Well Schedule Date:	Not Reported
Well Use:	Not Reported	Pump Type:	Not Reported
Pump Serial #:	Not Reported	Discharge Pipe Size:	Not Reported
Aquifer:	Not Reported	Max Diversion Allowed:	Not Reported
Surface Water Diversion:	Not Reported	Est Yield (Gal/Min):	0
POD Status:	Not Reported	Casing Size:	0
Pod Subbasin:	Middle Rio Grande	Well Tag:	Not Reported
Static Level:	Not Reported	Water Right Status:	Expired
Water Right Use:	DOM	Diversion Amt Allowed:	0

69
SE
 1/2 - 1 Mile
 Lower

NM WELLS NM5000000208170

Well Name:	Not Reported	POD Basin:	Rio Grande
POD #:	57478	POD Suffix:	POD1
Land Grant:	TOWN OF ALAMEDA	Drilling Started:	1993-06-18T00:00:00.000Z
Well Completed:	1993-06-21T00:00:00.000Z	Plug Date:	Not Reported
Completion Proved:	Not Reported	Elevation:	Not Reported
Well Depth (ft):	200	Groundwater Source:	Shallow
% Shallow:	100	Depth to Water:	125

GEOCHECK® - PHYSICAL SETTING SOURCE MAP FINDINGS

OSE Filing Date:	1993-09-02T00:00:00.000Z	Well Schedule Date:	Not Reported
Well Use:	Not Reported	Pump Type:	Not Reported
Pump Serial #:	Not Reported	Discharge Pipe Size:	Not Reported
Aquifer:	Not Reported	Max Diversion Allowed:	Not Reported
Surface Water Diversion:	Not Reported	Est Yield (Gal/Min):	35
POD Status:	Active	Casing Size:	4.5
Pod Subbasin:	Middle Rio Grande	Well Tag:	Not Reported
Static Level:	Not Reported	Water Right Status:	Permit
Water Right Use:	DOM	Diversion Amt Allowed:	3

P70
SE
1/2 - 1 Mile
Lower

NM WELLS NM5000000191098

Well Name:	Not Reported	POD Basin:	Rio Grande
POD #:	55480	POD Suffix:	POD1
Land Grant:	TOWN OF ALAMEDA	Drilling Started:	1993-02-02T00:00:00.000Z
Well Completed:	1993-02-03T00:00:00.000Z	Plug Date:	Not Reported
Completion Proved:	Not Reported	Elevation:	Not Reported
Well Depth (ft):	295	Groundwater Source:	Shallow
% Shallow:	100	Depth to Water:	182
OSE Filing Date:	1993-05-24T00:00:00.000Z	Well Schedule Date:	Not Reported
Well Use:	Not Reported	Pump Type:	Not Reported
Pump Serial #:	Not Reported	Discharge Pipe Size:	Not Reported
Aquifer:	Not Reported	Max Diversion Allowed:	Not Reported
Surface Water Diversion:	Not Reported	Est Yield (Gal/Min):	60
POD Status:	Active	Casing Size:	4.5
Pod Subbasin:	Middle Rio Grande	Well Tag:	Not Reported
Static Level:	Not Reported	Water Right Status:	Permit
Water Right Use:	DOM	Diversion Amt Allowed:	3

P71
SE
1/2 - 1 Mile
Lower

NM WELLS NM5000000001467

Well Name:	Not Reported	POD Basin:	Rio Grande
POD #:	51564	POD Suffix:	POD1
Land Grant:	TOWN OF ALAMEDA	Drilling Started:	1989-10-19T00:00:00.000Z
Well Completed:	1989-10-20T00:00:00.000Z	Plug Date:	Not Reported
Completion Proved:	Not Reported	Elevation:	Not Reported
Well Depth (ft):	290	Groundwater Source:	Shallow
% Shallow:	100	Depth to Water:	160
OSE Filing Date:	1989-11-27T00:00:00.000Z	Well Schedule Date:	Not Reported
Well Use:	Not Reported	Pump Type:	Not Reported
Pump Serial #:	Not Reported	Discharge Pipe Size:	Not Reported
Aquifer:	Not Reported	Max Diversion Allowed:	Not Reported
Surface Water Diversion:	Not Reported	Est Yield (Gal/Min):	35
POD Status:	Active	Casing Size:	4
Pod Subbasin:	Middle Rio Grande	Well Tag:	Not Reported
Static Level:	Not Reported	Water Right Status:	Permit
Water Right Use:	DOM	Diversion Amt Allowed:	3

GEOCHECK® - PHYSICAL SETTING SOURCE MAP FINDINGS

Map ID
 Direction
 Distance
 Elevation

Database EDR ID Number

P72
SE
1/2 - 1 Mile
Lower

NM WELLS NM5000000033242

Well Name:	Not Reported	POD Basin:	Rio Grande
POD #:	51951	POD Suffix:	POD1
Land Grant:	TOWN OF ALAMEDA	Drilling Started:	1990-02-08T00:00:00.000Z
Well Completed:	1990-02-12T00:00:00.000Z	Plug Date:	Not Reported
Completion Proved:	Not Reported	Elevation:	Not Reported
Well Depth (ft):	275	Groundwater Source:	Shallow
% Shallow:	100	Depth to Water:	15
OSE Filing Date:	1990-03-05T00:00:00.000Z	Well Schedule Date:	Not Reported
Well Use:	Not Reported	Pump Type:	Not Reported
Pump Serial #:	Not Reported	Discharge Pipe Size:	Not Reported
Aquifer:	Not Reported	Max Diversion Allowed:	Not Reported
Surface Water Diversion:	Not Reported	Est Yield (Gal/Min):	35
POD Status:	Active	Casing Size:	4.5
Pod Subbasin:	Middle Rio Grande	Well Tag:	Not Reported
Static Level:	Not Reported	Water Right Status:	Permit
Water Right Use:	DOM	Diversion Amt Allowed:	3

O73
East
1/2 - 1 Mile
Lower

NM WELLS NM5000000001807

Well Name:	Not Reported	POD Basin:	Rio Grande
POD #:	39068	POD Suffix:	POD1
Land Grant:	TOWN OF ALAMEDA	Drilling Started:	1983-01-06T00:00:00.000Z
Well Completed:	1983-01-06T00:00:00.000Z	Plug Date:	Not Reported
Completion Proved:	Not Reported	Elevation:	Not Reported
Well Depth (ft):	275	Groundwater Source:	Shallow
% Shallow:	100	Depth to Water:	185
OSE Filing Date:	1983-01-17T00:00:00.000Z	Well Schedule Date:	Not Reported
Well Use:	Not Reported	Pump Type:	Not Reported
Pump Serial #:	Not Reported	Discharge Pipe Size:	Not Reported
Aquifer:	Not Reported	Max Diversion Allowed:	Not Reported
Surface Water Diversion:	Not Reported	Est Yield (Gal/Min):	25
POD Status:	Active	Casing Size:	4.5
Pod Subbasin:	Middle Rio Grande	Well Tag:	Not Reported
Static Level:	Not Reported	Water Right Status:	Permit
Water Right Use:	DOM	Diversion Amt Allowed:	3

R74
ESE
1/2 - 1 Mile
Lower

NM WELLS NM50000000033971

Well Name:	Not Reported	POD Basin:	Rio Grande
POD #:	44022	POD Suffix:	POD1
Land Grant:	TOWN OF ALAMEDA	Drilling Started:	1985-07-11T00:00:00.000Z
Well Completed:	1985-07-23T00:00:00.000Z	Plug Date:	Not Reported
Completion Proved:	Not Reported	Elevation:	Not Reported
Well Depth (ft):	203	Groundwater Source:	Shallow
% Shallow:	100	Depth to Water:	140

GEOCHECK® - PHYSICAL SETTING SOURCE MAP FINDINGS

OSE Filing Date:	1985-10-08T00:00:00.000Z	Well Schedule Date:	Not Reported
Well Use:	Not Reported	Pump Type:	Not Reported
Pump Serial #:	Not Reported	Discharge Pipe Size:	Not Reported
Aquifer:	Not Reported	Max Diversion Allowed:	Not Reported
Surface Water Diversion:	Not Reported	Est Yield (Gal/Min):	20
POD Status:	Active	Casing Size:	5.5
Pod Subbasin:	Middle Rio Grande	Well Tag:	Not Reported
Static Level:	Not Reported	Water Right Status:	Permit
Water Right Use:	DOM	Diversion Amt Allowed:	3

N75
ESE
1/2 - 1 Mile
Lower

NM WELLS NM500000009270

Well Name:	Not Reported	POD Basin:	Rio Grande
POD #:	59320	POD Suffix:	POD1
Land Grant:	TOWN OF ALAMEDA	Drilling Started:	1994-04-13T00:00:00.000Z
Well Completed:	1994-04-13T00:00:00.000Z	Plug Date:	Not Reported
Completion Proved:	Not Reported	Elevation:	Not Reported
Well Depth (ft):	285	Groundwater Source:	Shallow
% Shallow:	100	Depth to Water:	100
OSE Filing Date:	1994-05-12T00:00:00.000Z	Well Schedule Date:	Not Reported
Well Use:	Not Reported	Pump Type:	Not Reported
Pump Serial #:	Not Reported	Discharge Pipe Size:	Not Reported
Aquifer:	Not Reported	Max Diversion Allowed:	Not Reported
Surface Water Diversion:	Not Reported	Est Yield (Gal/Min):	25
POD Status:	Active	Casing Size:	4
Pod Subbasin:	Middle Rio Grande	Well Tag:	Not Reported
Static Level:	Not Reported	Water Right Status:	Permit
Water Right Use:	DOM	Diversion Amt Allowed:	3

P76
SE
1/2 - 1 Mile
Lower

NM WELLS NM5000000175384

Well Name:	Not Reported	POD Basin:	Rio Grande
POD #:	58028	POD Suffix:	POD1
Land Grant:	TOWN OF ALAMEDA	Drilling Started:	1993-08-28T00:00:00.000Z
Well Completed:	1993-08-28T00:00:00.000Z	Plug Date:	Not Reported
Completion Proved:	Not Reported	Elevation:	Not Reported
Well Depth (ft):	360	Groundwater Source:	Shallow
% Shallow:	100	Depth to Water:	120
OSE Filing Date:	1993-09-07T00:00:00.000Z	Well Schedule Date:	Not Reported
Well Use:	Not Reported	Pump Type:	Not Reported
Pump Serial #:	Not Reported	Discharge Pipe Size:	Not Reported
Aquifer:	Not Reported	Max Diversion Allowed:	Not Reported
Surface Water Diversion:	Not Reported	Est Yield (Gal/Min):	30
POD Status:	Active	Casing Size:	4.5
Pod Subbasin:	Middle Rio Grande	Well Tag:	Not Reported
Static Level:	Not Reported	Water Right Status:	Permit
Water Right Use:	DOM	Diversion Amt Allowed:	3

GEOCHECK® - PHYSICAL SETTING SOURCE MAP FINDINGS

Map ID
 Direction
 Distance
 Elevation

Database EDR ID Number

S77
SE
1/2 - 1 Mile
Lower

NM WELLS NM5000000020984

Well Name:	Not Reported	POD Basin:	Rio Grande
POD #:	58438	POD Suffix:	POD1
Land Grant:	TOWN OF ALAMEDA	Drilling Started:	1993-11-08T00:00:00.000Z
Well Completed:	1993-11-11T00:00:00.000Z	Plug Date:	Not Reported
Completion Proved:	Not Reported	Elevation:	Not Reported
Well Depth (ft):	285	Groundwater Source:	Shallow
% Shallow:	100	Depth to Water:	160
OSE Filing Date:	1994-02-02T00:00:00.000Z	Well Schedule Date:	Not Reported
Well Use:	Not Reported	Pump Type:	Not Reported
Pump Serial #:	Not Reported	Discharge Pipe Size:	Not Reported
Aquifer:	Not Reported	Max Diversion Allowed:	Not Reported
Surface Water Diversion:	Not Reported	Est Yield (Gal/Min):	40
POD Status:	Active	Casing Size:	4.5
Pod Subbasin:	Middle Rio Grande	Well Tag:	Not Reported
Static Level:	Not Reported	Water Right Status:	Permit
Water Right Use:	DOM	Diversion Amt Allowed:	3

Q78
SSE
1/2 - 1 Mile
Lower

NM WELLS NM5000000153979

Well Name:	Not Reported	POD Basin:	Rio Grande
POD #:	92147	POD Suffix:	POD1
Land Grant:	TOWN OF ALAMEDA	Drilling Started:	Not Reported
Well Completed:	Not Reported	Plug Date:	Not Reported
Completion Proved:	Not Reported	Elevation:	Not Reported
Well Depth (ft):	0	Groundwater Source:	Not Reported
% Shallow:	0	Depth to Water:	0
OSE Filing Date:	Not Reported	Well Schedule Date:	Not Reported
Well Use:	Not Reported	Pump Type:	Not Reported
Pump Serial #:	Not Reported	Discharge Pipe Size:	Not Reported
Aquifer:	Not Reported	Max Diversion Allowed:	Not Reported
Surface Water Diversion:	Not Reported	Est Yield (Gal/Min):	0
POD Status:	Not Reported	Casing Size:	0
Pod Subbasin:	Middle Rio Grande	Well Tag:	Not Reported
Static Level:	Not Reported	Water Right Status:	Permit
Water Right Use:	DOM	Diversion Amt Allowed:	1

T79
East
1/2 - 1 Mile
Lower

NM WELLS NM5000000029101

Well Name:	Not Reported	POD Basin:	Rio Grande
POD #:	47616	POD Suffix:	POD1
Land Grant:	TOWN OF ALAMEDA	Drilling Started:	1987-05-29T00:00:00.000Z
Well Completed:	1987-05-30T00:00:00.000Z	Plug Date:	Not Reported
Completion Proved:	Not Reported	Elevation:	Not Reported
Well Depth (ft):	270	Groundwater Source:	Shallow
% Shallow:	100	Depth to Water:	100

GEOCHECK® - PHYSICAL SETTING SOURCE MAP FINDINGS

OSE Filing Date:	1987-06-08T00:00:00.000Z	Well Schedule Date:	Not Reported
Well Use:	Not Reported	Pump Type:	Not Reported
Pump Serial #:	Not Reported	Discharge Pipe Size:	Not Reported
Aquifer:	Not Reported	Max Diversion Allowed:	Not Reported
Surface Water Diversion:	Not Reported	Est Yield (Gal/Min):	15
POD Status:	Active	Casing Size:	4
Pod Subbasin:	Middle Rio Grande	Well Tag:	Not Reported
Static Level:	Not Reported	Water Right Status:	Permit
Water Right Use:	Not Reported	Diversion Amt Allowed:	0

U80
East
1/2 - 1 Mile
Lower

NM WELLS NM5000000033658

Well Name:	Not Reported	POD Basin:	Rio Grande
POD #:	57139	POD Suffix:	POD1
Land Grant:	TOWN OF ALAMEDA	Drilling Started:	1993-05-13T00:00:00.000Z
Well Completed:	1993-05-15T00:00:00.000Z	Plug Date:	Not Reported
Completion Proved:	Not Reported	Elevation:	Not Reported
Well Depth (ft):	245	Groundwater Source:	Shallow
% Shallow:	100	Depth to Water:	90
OSE Filing Date:	1993-05-19T00:00:00.000Z	Well Schedule Date:	Not Reported
Well Use:	Not Reported	Pump Type:	Not Reported
Pump Serial #:	Not Reported	Discharge Pipe Size:	Not Reported
Aquifer:	Not Reported	Max Diversion Allowed:	Not Reported
Surface Water Diversion:	Not Reported	Est Yield (Gal/Min):	20
POD Status:	Active	Casing Size:	4.5
Pod Subbasin:	Middle Rio Grande	Well Tag:	Not Reported
Static Level:	Not Reported	Water Right Status:	Permit
Water Right Use:	DOM	Diversion Amt Allowed:	3

U81
East
1/2 - 1 Mile
Lower

NM WELLS NM50000000212353

Well Name:	Not Reported	POD Basin:	Rio Grande
POD #:	68362	POD Suffix:	POD1
Land Grant:	TOWN OF ALAMEDA	Drilling Started:	1997-09-12T00:00:00.000Z
Well Completed:	1997-09-16T00:00:00.000Z	Plug Date:	Not Reported
Completion Proved:	Not Reported	Elevation:	Not Reported
Well Depth (ft):	335	Groundwater Source:	Shallow
% Shallow:	100	Depth to Water:	147
OSE Filing Date:	1997-12-15T00:00:00.000Z	Well Schedule Date:	Not Reported
Well Use:	Not Reported	Pump Type:	Not Reported
Pump Serial #:	Not Reported	Discharge Pipe Size:	Not Reported
Aquifer:	Not Reported	Max Diversion Allowed:	Not Reported
Surface Water Diversion:	Not Reported	Est Yield (Gal/Min):	40
POD Status:	Active	Casing Size:	4.5
Pod Subbasin:	Middle Rio Grande	Well Tag:	Not Reported
Static Level:	Not Reported	Water Right Status:	Permit
Water Right Use:	DOM	Diversion Amt Allowed:	1

GEOCHECK® - PHYSICAL SETTING SOURCE MAP FINDINGS

Map ID
Direction
Distance
Elevation

Database EDR ID Number

V82
ESE
1/2 - 1 Mile
Lower

NM WELLS NM5000000014319

Well Name:	Not Reported	POD Basin:	Rio Grande
POD #:	53604	POD Suffix:	POD1
Land Grant:	TOWN OF ALAMEDA	Drilling Started:	Not Reported
Well Completed:	Not Reported	Plug Date:	Not Reported
Completion Proved:	Not Reported	Elevation:	Not Reported
Well Depth (ft):	0	Groundwater Source:	Not Reported
% Shallow:	100	Depth to Water:	0
OSE Filing Date:	Not Reported	Well Schedule Date:	Not Reported
Well Use:	Not Reported	Pump Type:	Not Reported
Pump Serial #:	Not Reported	Discharge Pipe Size:	Not Reported
Aquifer:	Not Reported	Max Diversion Allowed:	Not Reported
Surface Water Diversion:	Not Reported	Est Yield (Gal/Min):	0
POD Status:	Not Reported	Casing Size:	0
Pod Subbasin:	Middle Rio Grande	Well Tag:	Not Reported
Static Level:	Not Reported	Water Right Status:	Expired
Water Right Use:	DOM	Diversion Amt Allowed:	0

U83
East
1/2 - 1 Mile
Lower

NM WELLS NM50000000202935

Well Name:	Not Reported	POD Basin:	Rio Grande
POD #:	58964	POD Suffix:	POD1
Land Grant:	TOWN OF ALAMEDA	Drilling Started:	1994-10-20T00:00:00.000Z
Well Completed:	1994-10-21T00:00:00.000Z	Plug Date:	Not Reported
Completion Proved:	Not Reported	Elevation:	Not Reported
Well Depth (ft):	240	Groundwater Source:	Shallow
% Shallow:	100	Depth to Water:	136
OSE Filing Date:	1994-11-21T00:00:00.000Z	Well Schedule Date:	Not Reported
Well Use:	Not Reported	Pump Type:	Not Reported
Pump Serial #:	Not Reported	Discharge Pipe Size:	Not Reported
Aquifer:	Not Reported	Max Diversion Allowed:	Not Reported
Surface Water Diversion:	Not Reported	Est Yield (Gal/Min):	20
POD Status:	Active	Casing Size:	4.5
Pod Subbasin:	Middle Rio Grande	Well Tag:	Not Reported
Static Level:	Not Reported	Water Right Status:	Permit
Water Right Use:	DOM	Diversion Amt Allowed:	3

U84
East
1/2 - 1 Mile
Lower

NM WELLS NM5000000006256

Well Name:	Not Reported	POD Basin:	Rio Grande
POD #:	36548	POD Suffix:	POD1
Land Grant:	Not Reported	Drilling Started:	1981-07-29T00:00:00.000Z
Well Completed:	1981-07-30T00:00:00.000Z	Plug Date:	Not Reported
Completion Proved:	Not Reported	Elevation:	Not Reported
Well Depth (ft):	274	Groundwater Source:	Shallow
% Shallow:	100	Depth to Water:	177

GEOCHECK® - PHYSICAL SETTING SOURCE MAP FINDINGS

OSE Filing Date:	1981-11-13T00:00:00.000Z	Well Schedule Date:	Not Reported
Well Use:	Not Reported	Pump Type:	Not Reported
Pump Serial #:	Not Reported	Discharge Pipe Size:	Not Reported
Aquifer:	Not Reported	Max Diversion Allowed:	Not Reported
Surface Water Diversion:	Not Reported	Est Yield (Gal/Min):	40
POD Status:	Active	Casing Size:	4.5
Pod Subbasin:	Middle Rio Grande	Well Tag:	Not Reported
Static Level:	Not Reported	Water Right Status:	Permit
Water Right Use:	DOM	Diversion Amt Allowed:	3

U85
East
1/2 - 1 Mile
Lower

NM WELLS NM500000000529

Well Name:	Not Reported	POD Basin:	Rio Grande
POD #:	30961	POD Suffix:	POD2
Land Grant:	Not Reported	Drilling Started:	1991-08-20T00:00:00.000Z
Well Completed:	1991-08-30T00:00:00.000Z	Plug Date:	Not Reported
Completion Proved:	Not Reported	Elevation:	Not Reported
Well Depth (ft):	280	Groundwater Source:	Shallow
% Shallow:	100	Depth to Water:	230
OSE Filing Date:	1992-02-24T00:00:00.000Z	Well Schedule Date:	Not Reported
Well Use:	Not Reported	Pump Type:	Not Reported
Pump Serial #:	Not Reported	Discharge Pipe Size:	Not Reported
Aquifer:	Not Reported	Max Diversion Allowed:	Not Reported
Surface Water Diversion:	Not Reported	Est Yield (Gal/Min):	18
POD Status:	Active	Casing Size:	5
Pod Subbasin:	Middle Rio Grande	Well Tag:	Not Reported
Static Level:	Not Reported	Water Right Status:	Permit
Water Right Use:	DOM	Diversion Amt Allowed:	3

U86
East
1/2 - 1 Mile
Lower

NM WELLS NM5000000008869

Well Name:	Not Reported	POD Basin:	Rio Grande
POD #:	30622	POD Suffix:	POD1
Land Grant:	Not Reported	Drilling Started:	Not Reported
Well Completed:	Not Reported	Plug Date:	Not Reported
Completion Proved:	Not Reported	Elevation:	Not Reported
Well Depth (ft):	0	Groundwater Source:	Not Reported
% Shallow:	100	Depth to Water:	0
OSE Filing Date:	Not Reported	Well Schedule Date:	Not Reported
Well Use:	Not Reported	Pump Type:	Not Reported
Pump Serial #:	Not Reported	Discharge Pipe Size:	Not Reported
Aquifer:	Not Reported	Max Diversion Allowed:	Not Reported
Surface Water Diversion:	Not Reported	Est Yield (Gal/Min):	0
POD Status:	Not Reported	Casing Size:	0
Pod Subbasin:	Middle Rio Grande	Well Tag:	Not Reported
Static Level:	Not Reported	Water Right Status:	Permit
Water Right Use:	DOM	Diversion Amt Allowed:	3

GEOCHECK® - PHYSICAL SETTING SOURCE MAP FINDINGS

Map ID
Direction
Distance
Elevation

Database EDR ID Number

U87
East
1/2 - 1 Mile
Lower

NM WELLS NM5000000202969

Well Name:	Not Reported	POD Basin:	Rio Grande
POD #:	30962	POD Suffix:	POD1
Land Grant:	Not Reported	Drilling Started:	1978-08-29T00:00:00.000Z
Well Completed:	1978-09-06T00:00:00.000Z	Plug Date:	Not Reported
Completion Proved:	Not Reported	Elevation:	Not Reported
Well Depth (ft):	256	Groundwater Source:	Shallow
% Shallow:	100	Depth to Water:	165
OSE Filing Date:	1978-09-18T00:00:00.000Z	Well Schedule Date:	Not Reported
Well Use:	Not Reported	Pump Type:	Not Reported
Pump Serial #:	Not Reported	Discharge Pipe Size:	Not Reported
Aquifer:	Not Reported	Max Diversion Allowed:	Not Reported
Surface Water Diversion:	Not Reported	Est Yield (Gal/Min):	20
POD Status:	Active	Casing Size:	6.63
Pod Subbasin:	Middle Rio Grande	Well Tag:	Not Reported
Static Level:	Not Reported	Water Right Status:	Permit
Water Right Use:	DOM	Diversion Amt Allowed:	3

U88
East
1/2 - 1 Mile
Lower

NM WELLS NM5000000024397

Well Name:	Not Reported	POD Basin:	Rio Grande
POD #:	30961	POD Suffix:	POD1
Land Grant:	TOWN OF ALAMEDA (CORRALES)		
Drilling Started:	1978-08-16T00:00:00.000Z	Well Completed:	1978-08-29T00:00:00.000Z
Plug Date:	Not Reported	Completion Proved:	Not Reported
Elevation:	Not Reported	Well Depth (ft):	256
Groundwater Source:	Shallow	% Shallow:	100
Depth to Water:	159	OSE Filing Date:	1978-09-18T00:00:00.000Z
Well Schedule Date:	Not Reported	Well Use:	Not Reported
Pump Type:	Not Reported	Pump Serial #:	Not Reported
Discharge Pipe Size:	Not Reported	Aquifer:	Not Reported
Max Diversion Allowed:	Not Reported	Surface Water Diversion:	Not Reported
Est Yield (Gal/Min):	20	POD Status:	Active
Casing Size:	6.63	Pod Subbasin:	Middle Rio Grande
Well Tag:	Not Reported	Static Level:	Not Reported
Water Right Status:	Permit	Water Right Use:	DOM
Diversion Amt Allowed:	3		

W89
South
1/2 - 1 Mile
Lower

NM WELLS NM5000000089968

Well Name:	Not Reported	POD Basin:	Rio Grande
POD #:	93417	POD Suffix:	POD1
Land Grant:	TOWN OF ALAMEDA	Drilling Started:	2012-08-14T00:00:00.000Z
Well Completed:	2012-08-16T00:00:00.000Z	Plug Date:	Not Reported
Completion Proved:	Not Reported	Elevation:	Not Reported
Well Depth (ft):	397	Groundwater Source:	Shallow

GEOCHECK® - PHYSICAL SETTING SOURCE MAP FINDINGS

% Shallow:	100	Depth to Water:	190
OSE Filing Date:	2012-08-24T00:00:00.000Z	Well Schedule Date:	Not Reported
Well Use:	DOM	Pump Type:	Not Reported
Pump Serial #:	Not Reported	Discharge Pipe Size:	Not Reported
Aquifer:	Not Reported	Max Diversion Allowed:	Not Reported
Surface Water Diversion:	Not Reported	Est Yield (Gal/Min):	40
POD Status:	Active	Casing Size:	4
Pod Subbasin:	Middle Rio Grande	Well Tag:	Not Reported
Static Level:	Not Reported	Water Right Status:	Permit
Water Right Use:	DOM	Diversion Amt Allowed:	1

Q90
SSE
1/2 - 1 Mile
Lower

NM WELLS NM5000000188127

Well Name:	Not Reported	POD Basin:	Rio Grande
POD #:	46981	POD Suffix:	POD2
Land Grant:	TOWN OF ALAMEDA	Drilling Started:	Not Reported
Well Completed:	Not Reported	Plug Date:	Not Reported
Completion Proved:	Not Reported	Elevation:	Not Reported
Well Depth (ft):	0	Groundwater Source:	Not Reported
% Shallow:	0	Depth to Water:	0
OSE Filing Date:	Not Reported	Well Schedule Date:	Not Reported
Well Use:	Not Reported	Pump Type:	Not Reported
Pump Serial #:	Not Reported	Discharge Pipe Size:	Not Reported
Aquifer:	Not Reported	Max Diversion Allowed:	Not Reported
Surface Water Diversion:	Not Reported	Est Yield (Gal/Min):	0
POD Status:	Not Reported	Casing Size:	0
Pod Subbasin:	Middle Rio Grande	Well Tag:	Not Reported
Static Level:	Not Reported	Water Right Status:	Closed File
Water Right Use:	CLS	Diversion Amt Allowed:	0

T91
East
1/2 - 1 Mile
Lower

NM WELLS NM5000000217852

Well Name:	Not Reported	POD Basin:	Rio Grande
POD #:	55018	POD Suffix:	POD1
Land Grant:	TOWN OF ALAMEDA	Drilling Started:	1992-05-09T00:00:00.000Z
Well Completed:	1992-05-09T00:00:00.000Z	Plug Date:	Not Reported
Completion Proved:	Not Reported	Elevation:	Not Reported
Well Depth (ft):	250	Groundwater Source:	Shallow
% Shallow:	100	Depth to Water:	80
OSE Filing Date:	1992-06-16T00:00:00.000Z	Well Schedule Date:	Not Reported
Well Use:	ONE HOUSEHOLD	Pump Type:	Not Reported
Pump Serial #:	Not Reported	Discharge Pipe Size:	Not Reported
Aquifer:	Not Reported	Max Diversion Allowed:	1
Surface Water Diversion:	Not Reported	Est Yield (Gal/Min):	35
POD Status:	Active	Casing Size:	4.5
Pod Subbasin:	Not Reported	Well Tag:	Not Reported
Static Level:	Not Reported	Water Right Status:	Permit
Water Right Use:	Not Reported	Diversion Amt Allowed:	1

GEOCHECK® - PHYSICAL SETTING SOURCE MAP FINDINGS

Map ID
 Direction
 Distance
 Elevation

Database EDR ID Number

W92
South
1/2 - 1 Mile
Lower

NM WELLS NM5000000169987

Well Name:	Not Reported	POD Basin:	Rio Grande
POD #:	60145	POD Suffix:	POD1
Land Grant:	TOWN OF ALAMEDA	Drilling Started:	1994-09-27T00:00:00.000Z
Well Completed:	1994-09-28T00:00:00.000Z	Plug Date:	Not Reported
Completion Proved:	Not Reported	Elevation:	Not Reported
Well Depth (ft):	240	Groundwater Source:	Shallow
% Shallow:	100	Depth to Water:	186
OSE Filing Date:	1994-12-08T00:00:00.000Z	Well Schedule Date:	Not Reported
Well Use:	Not Reported	Pump Type:	Not Reported
Pump Serial #:	Not Reported	Discharge Pipe Size:	Not Reported
Aquifer:	Not Reported	Max Diversion Allowed:	Not Reported
Surface Water Diversion:	Not Reported	Est Yield (Gal/Min):	3
POD Status:	Active	Casing Size:	4.5
Pod Subbasin:	Middle Rio Grande	Well Tag:	Not Reported
Static Level:	Not Reported	Water Right Status:	Permit
Water Right Use:	DOM	Diversion Amt Allowed:	3

V93
ESE
1/2 - 1 Mile
Lower

NM WELLS NM5000000003828

Well Name:	Not Reported	POD Basin:	Rio Grande
POD #:	56987	POD Suffix:	POD1
Land Grant:	TOWN OF ALAMEDA	Drilling Started:	Not Reported
Well Completed:	1993-04-08T00:00:00.000Z	Plug Date:	Not Reported
Completion Proved:	Not Reported	Elevation:	Not Reported
Well Depth (ft):	240	Groundwater Source:	Shallow
% Shallow:	100	Depth to Water:	180
OSE Filing Date:	1993-04-08T00:00:00.000Z	Well Schedule Date:	Not Reported
Well Use:	Not Reported	Pump Type:	Not Reported
Pump Serial #:	Not Reported	Discharge Pipe Size:	Not Reported
Aquifer:	Not Reported	Max Diversion Allowed:	Not Reported
Surface Water Diversion:	Not Reported	Est Yield (Gal/Min):	15
POD Status:	Active	Casing Size:	4.5
Pod Subbasin:	Middle Rio Grande	Well Tag:	Not Reported
Static Level:	Not Reported	Water Right Status:	Permit
Water Right Use:	DOM	Diversion Amt Allowed:	3

X94
ENE
1/2 - 1 Mile
Lower

NM WELLS NM5000000021314

Well Name:	Not Reported	POD Basin:	Rio Grande
POD #:	58782	POD Suffix:	POD1
Land Grant:	TOWN OF ALAMEDA	Drilling Started:	1994-02-07T00:00:00.000Z
Well Completed:	1994-02-07T00:00:00.000Z	Plug Date:	Not Reported
Completion Proved:	Not Reported	Elevation:	Not Reported
Well Depth (ft):	345	Groundwater Source:	Shallow
% Shallow:	100	Depth to Water:	243

GEOCHECK® - PHYSICAL SETTING SOURCE MAP FINDINGS

OSE Filing Date:	1994-02-10T00:00:00.000Z	Well Schedule Date:	Not Reported
Well Use:	Not Reported	Pump Type:	Not Reported
Pump Serial #:	Not Reported	Discharge Pipe Size:	Not Reported
Aquifer:	Not Reported	Max Diversion Allowed:	Not Reported
Surface Water Diversion:	Not Reported	Est Yield (Gal/Min):	14
POD Status:	Active	Casing Size:	4
Pod Subbasin:	Middle Rio Grande	Well Tag:	Not Reported
Static Level:	Not Reported	Water Right Status:	Permit
Water Right Use:	Not Reported	Diversion Amt Allowed:	0

P95
SE
1/2 - 1 Mile
Lower

NM WELLS NM5000000175335

Well Name:	Not Reported	POD Basin:	Rio Grande
POD #:	55280	POD Suffix:	POD1
Land Grant:	TOWN OF ALAMEDA	Drilling Started:	1992-04-25T00:00:00.000Z
Well Completed:	1992-04-25T00:00:00.000Z	Plug Date:	Not Reported
Completion Proved:	Not Reported	Elevation:	Not Reported
Well Depth (ft):	265	Groundwater Source:	Shallow
% Shallow:	100	Depth to Water:	0
OSE Filing Date:	1992-05-05T00:00:00.000Z	Well Schedule Date:	Not Reported
Well Use:	Not Reported	Pump Type:	Not Reported
Pump Serial #:	Not Reported	Discharge Pipe Size:	Not Reported
Aquifer:	Not Reported	Max Diversion Allowed:	Not Reported
Surface Water Diversion:	Not Reported	Est Yield (Gal/Min):	25
POD Status:	Active	Casing Size:	4.5
Pod Subbasin:	Middle Rio Grande	Well Tag:	Not Reported
Static Level:	Not Reported	Water Right Status:	Permit
Water Right Use:	DOM	Diversion Amt Allowed:	3

T96
East
1/2 - 1 Mile
Lower

NM WELLS NM5000000123581

Well Name:	Not Reported	POD Basin:	Rio Grande
POD #:	84975	POD Suffix:	Not Reported
Land Grant:	TOWN OF ALAMEDA	Drilling Started:	Not Reported
Well Completed:	Not Reported	Plug Date:	Not Reported
Completion Proved:	Not Reported	Elevation:	Not Reported
Well Depth (ft):	0	Groundwater Source:	Not Reported
% Shallow:	0	Depth to Water:	0
OSE Filing Date:	Not Reported	Well Schedule Date:	Not Reported
Well Use:	Not Reported	Pump Type:	Not Reported
Pump Serial #:	Not Reported	Discharge Pipe Size:	Not Reported
Aquifer:	Not Reported	Max Diversion Allowed:	Not Reported
Surface Water Diversion:	Not Reported	Est Yield (Gal/Min):	0
POD Status:	Pending	Casing Size:	7
Pod Subbasin:	Not Reported	Well Tag:	Not Reported
Static Level:	Not Reported	Water Right Status:	Expired
Water Right Use:	Not Reported	Diversion Amt Allowed:	0

GEOCHECK® - PHYSICAL SETTING SOURCE MAP FINDINGS

Map ID
 Direction
 Distance
 Elevation

Database EDR ID Number

Y97
SE
1/2 - 1 Mile
Lower

NM WELLS NM5000000190244

Well Name:	Not Reported	POD Basin:	Rio Grande
POD #:	49691	POD Suffix:	POD1
Land Grant:	TOWN OF ALAMEDA	Drilling Started:	1988-08-01T00:00:00.000Z
Well Completed:	1988-08-03T00:00:00.000Z	Plug Date:	Not Reported
Completion Proved:	Not Reported	Elevation:	Not Reported
Well Depth (ft):	245	Groundwater Source:	Shallow
% Shallow:	100	Depth to Water:	123
OSE Filing Date:	1988-08-29T00:00:00.000Z	Well Schedule Date:	Not Reported
Well Use:	Not Reported	Pump Type:	Not Reported
Pump Serial #:	Not Reported	Discharge Pipe Size:	Not Reported
Aquifer:	Not Reported	Max Diversion Allowed:	Not Reported
Surface Water Diversion:	Not Reported	Est Yield (Gal/Min):	40
POD Status:	Active	Casing Size:	4.5
Pod Subbasin:	Middle Rio Grande	Well Tag:	Not Reported
Static Level:	Not Reported	Water Right Status:	Permit
Water Right Use:	DOM	Diversion Amt Allowed:	3

V98
ESE
1/2 - 1 Mile
Lower

NM WELLS NM5000000010203

Well Name:	Not Reported	POD Basin:	Rio Grande
POD #:	56764	POD Suffix:	POD1
Land Grant:	TOWN OF ALAMEDA	Drilling Started:	Not Reported
Well Completed:	Not Reported	Plug Date:	Not Reported
Completion Proved:	Not Reported	Elevation:	Not Reported
Well Depth (ft):	0	Groundwater Source:	Not Reported
% Shallow:	100	Depth to Water:	0
OSE Filing Date:	Not Reported	Well Schedule Date:	Not Reported
Well Use:	Not Reported	Pump Type:	Not Reported
Pump Serial #:	Not Reported	Discharge Pipe Size:	Not Reported
Aquifer:	Not Reported	Max Diversion Allowed:	Not Reported
Surface Water Diversion:	Not Reported	Est Yield (Gal/Min):	0
POD Status:	Not Reported	Casing Size:	0
Pod Subbasin:	Middle Rio Grande	Well Tag:	Not Reported
Static Level:	Not Reported	Water Right Status:	Expired
Water Right Use:	DOM	Diversion Amt Allowed:	0

Z99
SE
1/2 - 1 Mile
Lower

NM WELLS NM50000000175289

Well Name:	Not Reported	POD Basin:	Rio Grande
POD #:	63397	POD Suffix:	POD1
Land Grant:	TOWN OF ALAMEDA	Drilling Started:	Not Reported
Well Completed:	Not Reported	Plug Date:	Not Reported
Completion Proved:	Not Reported	Elevation:	Not Reported
Well Depth (ft):	0	Groundwater Source:	Not Reported
% Shallow:	100	Depth to Water:	0

GEOCHECK® - PHYSICAL SETTING SOURCE MAP FINDINGS

OSE Filing Date:	Not Reported	Well Schedule Date:	Not Reported
Well Use:	Not Reported	Pump Type:	Not Reported
Pump Serial #:	Not Reported	Discharge Pipe Size:	Not Reported
Aquifer:	Not Reported	Max Diversion Allowed:	Not Reported
Surface Water Diversion:	Not Reported	Est Yield (Gal/Min):	0
POD Status:	Not Reported	Casing Size:	0
Pod Subbasin:	Middle Rio Grande	Well Tag:	Not Reported
Static Level:	Not Reported	Water Right Status:	Expired
Water Right Use:	DOM	Diversion Amt Allowed:	0

Q100
SSE
1/2 - 1 Mile
Lower

NM WELLS NM5000000173481

Well Name:	Not Reported	POD Basin:	Rio Grande
POD #:	46340	POD Suffix:	POD1
Land Grant:	TOWN OF ALAMEDA	Drilling Started:	1986-11-04T00:00:00.000Z
Well Completed:	1986-11-20T00:00:00.000Z	Plug Date:	Not Reported
Completion Proved:	Not Reported	Elevation:	Not Reported
Well Depth (ft):	242	Groundwater Source:	Shallow
% Shallow:	100	Depth to Water:	150
OSE Filing Date:	1987-06-09T00:00:00.000Z	Well Schedule Date:	Not Reported
Well Use:	Not Reported	Pump Type:	Not Reported
Pump Serial #:	Not Reported	Discharge Pipe Size:	Not Reported
Aquifer:	Not Reported	Max Diversion Allowed:	Not Reported
Surface Water Diversion:	Not Reported	Est Yield (Gal/Min):	10
POD Status:	Active	Casing Size:	4.5
Pod Subbasin:	Middle Rio Grande	Well Tag:	Not Reported
Static Level:	Not Reported	Water Right Status:	Permit
Water Right Use:	DOM	Diversion Amt Allowed:	3

T101
East
1/2 - 1 Mile
Lower

NM WELLS NM5000000163218

Well Name:	Not Reported	POD Basin:	Rio Grande
POD #:	47249	POD Suffix:	POD1
Land Grant:	TOWN OF ALAMEDA	Drilling Started:	1987-03-23T00:00:00.000Z
Well Completed:	1987-03-24T00:00:00.000Z	Plug Date:	Not Reported
Completion Proved:	Not Reported	Elevation:	Not Reported
Well Depth (ft):	265	Groundwater Source:	Shallow
% Shallow:	100	Depth to Water:	148
OSE Filing Date:	1987-03-30T00:00:00.000Z	Well Schedule Date:	Not Reported
Well Use:	Not Reported	Pump Type:	Not Reported
Pump Serial #:	Not Reported	Discharge Pipe Size:	Not Reported
Aquifer:	Not Reported	Max Diversion Allowed:	Not Reported
Surface Water Diversion:	Not Reported	Est Yield (Gal/Min):	20
POD Status:	Active	Casing Size:	5
Pod Subbasin:	Middle Rio Grande	Well Tag:	Not Reported
Static Level:	Not Reported	Water Right Status:	Permit
Water Right Use:	DOM	Diversion Amt Allowed:	3

GEOCHECK® - PHYSICAL SETTING SOURCE MAP FINDINGS

Map ID
Direction
Distance
Elevation

Database EDR ID Number

AA102
SSE
1/2 - 1 Mile
Lower

NM WELLS NM5000000173482

Well Name:	Not Reported	POD Basin:	Rio Grande
POD #:	46340	POD Suffix:	POD2
Land Grant:	TOWN OF ALAMEDA	Drilling Started:	1997-09-13T00:00:00.000Z
Well Completed:	1997-09-13T00:00:00.000Z	Plug Date:	Not Reported
Completion Proved:	Not Reported	Elevation:	Not Reported
Well Depth (ft):	240	Groundwater Source:	Shallow
% Shallow:	100	Depth to Water:	150
OSE Filing Date:	1997-09-16T00:00:00.000Z	Well Schedule Date:	Not Reported
Well Use:	Not Reported	Pump Type:	Not Reported
Pump Serial #:	Not Reported	Discharge Pipe Size:	Not Reported
Aquifer:	Not Reported	Max Diversion Allowed:	Not Reported
Surface Water Diversion:	Not Reported	Est Yield (Gal/Min):	0
POD Status:	Active	Casing Size:	4
Pod Subbasin:	Middle Rio Grande	Well Tag:	Not Reported
Static Level:	Not Reported	Water Right Status:	Permit
Water Right Use:	DOM	Diversion Amt Allowed:	3

U103
East
1/2 - 1 Mile
Lower

NM WELLS NM5000000202937

Well Name:	Not Reported	POD Basin:	Rio Grande
POD #:	58965	POD Suffix:	POD1
Land Grant:	TOWN OF ALAMEDA	Drilling Started:	1994-02-28T00:00:00.000Z
Well Completed:	1994-03-01T00:00:00.000Z	Plug Date:	Not Reported
Completion Proved:	Not Reported	Elevation:	Not Reported
Well Depth (ft):	335	Groundwater Source:	Shallow
% Shallow:	100	Depth to Water:	126
OSE Filing Date:	1994-03-24T00:00:00.000Z	Well Schedule Date:	Not Reported
Well Use:	Not Reported	Pump Type:	Not Reported
Pump Serial #:	Not Reported	Discharge Pipe Size:	Not Reported
Aquifer:	Not Reported	Max Diversion Allowed:	Not Reported
Surface Water Diversion:	Not Reported	Est Yield (Gal/Min):	60
POD Status:	Active	Casing Size:	4.5
Pod Subbasin:	Middle Rio Grande	Well Tag:	Not Reported
Static Level:	Not Reported	Water Right Status:	Permit
Water Right Use:	DOM	Diversion Amt Allowed:	3

T104
East
1/2 - 1 Mile
Lower

NM WELLS NM5000000191079

Well Name:	Not Reported	POD Basin:	Rio Grande
POD #:	65113	POD Suffix:	POD1
Land Grant:	TOWN OF ALAMEDA	Drilling Started:	Not Reported
Well Completed:	Not Reported	Plug Date:	Not Reported
Completion Proved:	Not Reported	Elevation:	Not Reported
Well Depth (ft):	0	Groundwater Source:	Not Reported
% Shallow:	0	Depth to Water:	0

GEOCHECK® - PHYSICAL SETTING SOURCE MAP FINDINGS

OSE Filing Date:	Not Reported	Well Schedule Date:	Not Reported
Well Use:	Not Reported	Pump Type:	Not Reported
Pump Serial #:	Not Reported	Discharge Pipe Size:	Not Reported
Aquifer:	Not Reported	Max Diversion Allowed:	Not Reported
Surface Water Diversion:	Not Reported	Est Yield (Gal/Min):	0
POD Status:	Inactive	Casing Size:	0
Pod Subbasin:	Middle Rio Grande	Well Tag:	Not Reported
Static Level:	Not Reported	Water Right Status:	Expired
Water Right Use:	DOM	Diversion Amt Allowed:	0

X105
ENE
1/2 - 1 Mile
Lower

NM WELLS NM5000000018124

Well Name:	Not Reported	POD Basin:	Rio Grande
POD #:	61044	POD Suffix:	POD1
Land Grant:	TOWN OF ALAMEDA	Drilling Started:	1994-11-29T00:00:00.000Z
Well Completed:	1994-11-30T00:00:00.000Z	Plug Date:	Not Reported
Completion Proved:	Not Reported	Elevation:	Not Reported
Well Depth (ft):	350	Groundwater Source:	Shallow
% Shallow:	100	Depth to Water:	200
OSE Filing Date:	1994-12-02T00:00:00.000Z	Well Schedule Date:	Not Reported
Well Use:	Not Reported	Pump Type:	Not Reported
Pump Serial #:	Not Reported	Discharge Pipe Size:	Not Reported
Aquifer:	Not Reported	Max Diversion Allowed:	Not Reported
Surface Water Diversion:	Not Reported	Est Yield (Gal/Min):	0
POD Status:	Active	Casing Size:	4
Pod Subbasin:	Middle Rio Grande	Well Tag:	Not Reported
Static Level:	Not Reported	Water Right Status:	Permit
Water Right Use:	Not Reported	Diversion Amt Allowed:	0

S106
SE
1/2 - 1 Mile
Lower

NM WELLS NM5000000023322

Well Name:	Not Reported	POD Basin:	Rio Grande
POD #:	53268	POD Suffix:	POD1
Land Grant:	TOWN OF ALAMEDA	Drilling Started:	1991-01-15T00:00:00.000Z
Well Completed:	1991-01-16T00:00:00.000Z	Plug Date:	Not Reported
Completion Proved:	Not Reported	Elevation:	Not Reported
Well Depth (ft):	270	Groundwater Source:	Shallow
% Shallow:	100	Depth to Water:	130
OSE Filing Date:	1991-01-18T00:00:00.000Z	Well Schedule Date:	Not Reported
Well Use:	Not Reported	Pump Type:	Not Reported
Pump Serial #:	Not Reported	Discharge Pipe Size:	Not Reported
Aquifer:	Not Reported	Max Diversion Allowed:	Not Reported
Surface Water Diversion:	Not Reported	Est Yield (Gal/Min):	25
POD Status:	Active	Casing Size:	4.5
Pod Subbasin:	Middle Rio Grande	Well Tag:	Not Reported
Static Level:	Not Reported	Water Right Status:	Permit
Water Right Use:	DOM	Diversion Amt Allowed:	3

GEOCHECK® - PHYSICAL SETTING SOURCE MAP FINDINGS

Map ID
 Direction
 Distance
 Elevation

Database EDR ID Number

Y107
SE
1/2 - 1 Mile
Lower

NM WELLS NM5000000121736

Well Name:	Not Reported	POD Basin:	Rio Grande
POD #:	91496	POD Suffix:	POD1
Land Grant:	TOWN OF ALAMEDA	Drilling Started:	2009-07-15T00:00:00.000Z
Well Completed:	2009-07-16T00:00:00.000Z	Plug Date:	Not Reported
Completion Proved:	Not Reported	Elevation:	Not Reported
Well Depth (ft):	260	Groundwater Source:	Shallow
% Shallow:	100	Depth to Water:	131
OSE Filing Date:	2009-07-23T00:00:00.000Z	Well Schedule Date:	Not Reported
Well Use:	DOM	Pump Type:	Not Reported
Pump Serial #:	Not Reported	Discharge Pipe Size:	Not Reported
Aquifer:	Not Reported	Max Diversion Allowed:	Not Reported
Surface Water Diversion:	Not Reported	Est Yield (Gal/Min):	30
POD Status:	Active	Casing Size:	4
Pod Subbasin:	Middle Rio Grande	Well Tag:	Not Reported
Static Level:	Not Reported	Water Right Status:	Permit
Water Right Use:	DOM	Diversion Amt Allowed:	1

R108
ESE
1/2 - 1 Mile
Lower

NM WELLS NM5000000194481

Well Name:	Not Reported	POD Basin:	Rio Grande
POD #:	57382	POD Suffix:	POD1
Land Grant:	TOWN OF ALAMEDA	Drilling Started:	1993-04-16T00:00:00.000Z
Well Completed:	1993-04-17T00:00:00.000Z	Plug Date:	Not Reported
Completion Proved:	Not Reported	Elevation:	Not Reported
Well Depth (ft):	250	Groundwater Source:	Shallow
% Shallow:	100	Depth to Water:	130
OSE Filing Date:	1993-07-20T00:00:00.000Z	Well Schedule Date:	Not Reported
Well Use:	Not Reported	Pump Type:	Not Reported
Pump Serial #:	Not Reported	Discharge Pipe Size:	Not Reported
Aquifer:	Not Reported	Max Diversion Allowed:	Not Reported
Surface Water Diversion:	Not Reported	Est Yield (Gal/Min):	20
POD Status:	Active	Casing Size:	4.5
Pod Subbasin:	Middle Rio Grande	Well Tag:	Not Reported
Static Level:	Not Reported	Water Right Status:	Permit
Water Right Use:	Not Reported	Diversion Amt Allowed:	0

AB109
ESE
1/2 - 1 Mile
Lower

NM WELLS NM5000000001915

Well Name:	Not Reported	POD Basin:	Rio Grande
POD #:	33064	POD Suffix:	POD2
Land Grant:	TOWN OF ALAMEDA	Drilling Started:	1992-11-06T00:00:00.000Z
Well Completed:	1992-11-06T00:00:00.000Z	Plug Date:	Not Reported
Completion Proved:	Not Reported	Elevation:	Not Reported
Well Depth (ft):	317	Groundwater Source:	Shallow
% Shallow:	100	Depth to Water:	127

GEOCHECK® - PHYSICAL SETTING SOURCE MAP FINDINGS

OSE Filing Date:	1992-11-13T00:00:00.000Z	Well Schedule Date:	Not Reported
Well Use:	Not Reported	Pump Type:	Not Reported
Pump Serial #:	Not Reported	Discharge Pipe Size:	Not Reported
Aquifer:	Not Reported	Max Diversion Allowed:	Not Reported
Surface Water Diversion:	Not Reported	Est Yield (Gal/Min):	30
POD Status:	Active	Casing Size:	4.5
Pod Subbasin:	Middle Rio Grande	Well Tag:	Not Reported
Static Level:	Not Reported	Water Right Status:	Closed File
Water Right Use:	CLS	Diversion Amt Allowed:	0

Y110
SE
1/2 - 1 Mile
Lower

NM WELLS NM5000000050722

Well Name:	Not Reported	POD Basin:	Rio Grande
POD #:	33537	POD Suffix:	POD1
Land Grant:	TOWN OF ALAMEDA	Drilling Started:	Not Reported
Well Completed:	1979-12-29T00:00:00.000Z	Plug Date:	2008-10-10T00:00:00.000Z
Completion Proved:	Not Reported	Elevation:	Not Reported
Well Depth (ft):	140	Groundwater Source:	Shallow
% Shallow:	100	Depth to Water:	86
OSE Filing Date:	1980-01-14T00:00:00.000Z	Well Schedule Date:	Not Reported
Well Use:	ONE HOUSEHOLD	Pump Type:	Not Reported
Pump Serial #:	Not Reported	Discharge Pipe Size:	Not Reported
Aquifer:	Not Reported	Max Diversion Allowed:	3
Surface Water Diversion:	Not Reported	Est Yield (Gal/Min):	0
POD Status:	Active	Casing Size:	4.5
Pod Subbasin:	Middle Rio Grande	Well Tag:	Not Reported
Static Level:	Not Reported	Water Right Status:	Permit
Water Right Use:	DOM	Diversion Amt Allowed:	3

Y111
SE
1/2 - 1 Mile
Lower

NM WELLS NM5000000050772

Well Name:	Not Reported	POD Basin:	Rio Grande
POD #:	33537	POD Suffix:	POD2
Land Grant:	TOWN OF ALAMEDA	Drilling Started:	2008-05-05T00:00:00.000Z
Well Completed:	2008-05-06T00:00:00.000Z	Plug Date:	Not Reported
Completion Proved:	Not Reported	Elevation:	Not Reported
Well Depth (ft):	200	Groundwater Source:	Shallow
% Shallow:	100	Depth to Water:	100
OSE Filing Date:	2008-05-12T00:00:00.000Z	Well Schedule Date:	Not Reported
Well Use:	1HH	Pump Type:	Not Reported
Pump Serial #:	Not Reported	Discharge Pipe Size:	Not Reported
Aquifer:	Not Reported	Max Diversion Allowed:	Not Reported
Surface Water Diversion:	Not Reported	Est Yield (Gal/Min):	25
POD Status:	Active	Casing Size:	4.5
Pod Subbasin:	Middle Rio Grande	Well Tag:	Not Reported
Static Level:	Not Reported	Water Right Status:	Permit
Water Right Use:	DOM	Diversion Amt Allowed:	3

GEOCHECK® - PHYSICAL SETTING SOURCE MAP FINDINGS

Map ID
 Direction
 Distance
 Elevation

Database EDR ID Number

AC112
ESE
1/2 - 1 Mile
Lower

NM WELLS NM5000000014325

Well Name:	Not Reported	POD Basin:	Rio Grande
POD #:	43620	POD Suffix:	POD1
Land Grant:	TOWN OF ALAMEDA	Drilling Started:	1985-06-03T00:00:00.000Z
Well Completed:	1985-06-05T00:00:00.000Z	Plug Date:	Not Reported
Completion Proved:	Not Reported	Elevation:	Not Reported
Well Depth (ft):	256	Groundwater Source:	Shallow
% Shallow:	100	Depth to Water:	130
OSE Filing Date:	1985-06-14T00:00:00.000Z	Well Schedule Date:	Not Reported
Well Use:	Not Reported	Pump Type:	Not Reported
Pump Serial #:	Not Reported	Discharge Pipe Size:	Not Reported
Aquifer:	Not Reported	Max Diversion Allowed:	Not Reported
Surface Water Diversion:	Not Reported	Est Yield (Gal/Min):	30
POD Status:	Active	Casing Size:	4
Pod Subbasin:	Middle Rio Grande	Well Tag:	Not Reported
Static Level:	Not Reported	Water Right Status:	Permit
Water Right Use:	DOM	Diversion Amt Allowed:	3

AA113
SSE
1/2 - 1 Mile
Lower

NM WELLS NM5000000173489

Well Name:	Not Reported	POD Basin:	Rio Grande
POD #:	32035	POD Suffix:	POD1
Land Grant:	TOWN OF ALAMEDA	Drilling Started:	1979-04-27T00:00:00.000Z
Well Completed:	1979-04-30T00:00:00.000Z	Plug Date:	Not Reported
Completion Proved:	Not Reported	Elevation:	Not Reported
Well Depth (ft):	188	Groundwater Source:	Shallow
% Shallow:	100	Depth to Water:	133
OSE Filing Date:	1979-10-09T00:00:00.000Z	Well Schedule Date:	Not Reported
Well Use:	DOM	Pump Type:	Not Reported
Pump Serial #:	Not Reported	Discharge Pipe Size:	Not Reported
Aquifer:	Not Reported	Max Diversion Allowed:	3
Surface Water Diversion:	Not Reported	Est Yield (Gal/Min):	0
POD Status:	Active	Casing Size:	4.5
Pod Subbasin:	Middle Rio Grande	Well Tag:	Not Reported
Static Level:	Not Reported	Water Right Status:	Permit
Water Right Use:	DOM	Diversion Amt Allowed:	3

AC114
ESE
1/2 - 1 Mile
Lower

NM WELLS NM5000000006286

Well Name:	Not Reported	POD Basin:	Rio Grande
POD #:	57446	POD Suffix:	POD1
Land Grant:	TOWN OF ALAMEDA	Drilling Started:	1993-06-21T00:00:00.000Z
Well Completed:	1993-06-24T00:00:00.000Z	Plug Date:	Not Reported
Completion Proved:	Not Reported	Elevation:	Not Reported
Well Depth (ft):	260	Groundwater Source:	Shallow
% Shallow:	100	Depth to Water:	117

GEOCHECK® - PHYSICAL SETTING SOURCE MAP FINDINGS

OSE Filing Date:	1993-08-03T00:00:00.000Z	Well Schedule Date:	Not Reported
Well Use:	Not Reported	Pump Type:	Not Reported
Pump Serial #:	Not Reported	Discharge Pipe Size:	Not Reported
Aquifer:	Not Reported	Max Diversion Allowed:	Not Reported
Surface Water Diversion:	Not Reported	Est Yield (Gal/Min):	25
POD Status:	Active	Casing Size:	4.5
Pod Subbasin:	Middle Rio Grande	Well Tag:	Not Reported
Static Level:	Not Reported	Water Right Status:	Permit
Water Right Use:	DOM	Diversion Amt Allowed:	3

AA115
SSE
1/2 - 1 Mile
Lower

NM WELLS NM5000000173488

Well Name:	Not Reported	POD Basin:	Rio Grande
POD #:	32035	POD Suffix:	POD2
Land Grant:	TOWN OF ALAMEDA	Drilling Started:	Not Reported
Well Completed:	Not Reported	Plug Date:	Not Reported
Completion Proved:	Not Reported	Elevation:	Not Reported
Well Depth (ft):	0	Groundwater Source:	Not Reported
% Shallow:	0	Depth to Water:	0
OSE Filing Date:	Not Reported	Well Schedule Date:	Not Reported
Well Use:	Not Reported	Pump Type:	Not Reported
Pump Serial #:	Not Reported	Discharge Pipe Size:	Not Reported
Aquifer:	Not Reported	Max Diversion Allowed:	Not Reported
Surface Water Diversion:	Not Reported	Est Yield (Gal/Min):	0
POD Status:	Pending	Casing Size:	0
Pod Subbasin:	Middle Rio Grande	Well Tag:	Not Reported
Static Level:	Not Reported	Water Right Status:	Permit
Water Right Use:	DOM	Diversion Amt Allowed:	3

AD116
East
1/2 - 1 Mile
Lower

NM WELLS NM5000000026962

Well Name:	Not Reported	POD Basin:	Rio Grande
POD #:	56032	POD Suffix:	POD1
Land Grant:	TOWN OF ALAMEDA	Drilling Started:	1993-01-13T00:00:00.000Z
Well Completed:	1993-01-15T00:00:00.000Z	Plug Date:	Not Reported
Completion Proved:	Not Reported	Elevation:	Not Reported
Well Depth (ft):	302	Groundwater Source:	Shallow
% Shallow:	100	Depth to Water:	140
OSE Filing Date:	1993-02-08T00:00:00.000Z	Well Schedule Date:	Not Reported
Well Use:	Not Reported	Pump Type:	Not Reported
Pump Serial #:	Not Reported	Discharge Pipe Size:	Not Reported
Aquifer:	Not Reported	Max Diversion Allowed:	Not Reported
Surface Water Diversion:	Not Reported	Est Yield (Gal/Min):	50
POD Status:	Active	Casing Size:	4.5
Pod Subbasin:	Middle Rio Grande	Well Tag:	Not Reported
Static Level:	Not Reported	Water Right Status:	Permit
Water Right Use:	DOM	Diversion Amt Allowed:	3

GEOCHECK® - PHYSICAL SETTING SOURCE MAP FINDINGS

Map ID
 Direction
 Distance
 Elevation

Database EDR ID Number

AC117
ESE
1/2 - 1 Mile
Lower

NM WELLS NM5000000165762

Well Name:	Not Reported	POD Basin:	Rio Grande
POD #:	47849	POD Suffix:	POD1
Land Grant:	TONW OF ALAMEDA	Drilling Started:	1987-07-18T00:00:00.000Z
Well Completed:	1987-07-18T00:00:00.000Z	Plug Date:	Not Reported
Completion Proved:	Not Reported	Elevation:	Not Reported
Well Depth (ft):	268	Groundwater Source:	Shallow
% Shallow:	100	Depth to Water:	100
OSE Filing Date:	1987-08-03T00:00:00.000Z	Well Schedule Date:	Not Reported
Well Use:	Not Reported	Pump Type:	Not Reported
Pump Serial #:	Not Reported	Discharge Pipe Size:	Not Reported
Aquifer:	Not Reported	Max Diversion Allowed:	Not Reported
Surface Water Diversion:	Not Reported	Est Yield (Gal/Min):	50
POD Status:	Active	Casing Size:	4.5
Pod Subbasin:	Middle Rio Grande	Well Tag:	Not Reported
Static Level:	Not Reported	Water Right Status:	Permit
Water Right Use:	DOM	Diversion Amt Allowed:	3

S118
SE
1/2 - 1 Mile
Lower

NM WELLS NM5000000169878

Well Name:	Not Reported	POD Basin:	Rio Grande
POD #:	57218	POD Suffix:	POD1
Land Grant:	TOWN OF ALAMEDA	Drilling Started:	1993-05-01T00:00:00.000Z
Well Completed:	1993-05-01T00:00:00.000Z	Plug Date:	Not Reported
Completion Proved:	Not Reported	Elevation:	Not Reported
Well Depth (ft):	270	Groundwater Source:	Shallow
% Shallow:	100	Depth to Water:	100
OSE Filing Date:	1993-05-10T00:00:00.000Z	Well Schedule Date:	Not Reported
Well Use:	Not Reported	Pump Type:	Not Reported
Pump Serial #:	Not Reported	Discharge Pipe Size:	Not Reported
Aquifer:	Not Reported	Max Diversion Allowed:	Not Reported
Surface Water Diversion:	Not Reported	Est Yield (Gal/Min):	30
POD Status:	Active	Casing Size:	4
Pod Subbasin:	Middle Rio Grande	Well Tag:	Not Reported
Static Level:	Not Reported	Water Right Status:	Permit
Water Right Use:	DOM	Diversion Amt Allowed:	3

Y119
SE
1/2 - 1 Mile
Lower

NM WELLS NM5000000173139

Well Name:	Not Reported	POD Basin:	Rio Grande
POD #:	30480	POD Suffix:	POD1
Land Grant:	TOWN OF ALAMEDA	Drilling Started:	1978-06-06T00:00:00.000Z
Well Completed:	1978-06-09T00:00:00.000Z	Plug Date:	Not Reported
Completion Proved:	Not Reported	Elevation:	Not Reported
Well Depth (ft):	140	Groundwater Source:	Shallow
% Shallow:	100	Depth to Water:	102

GEOCHECK® - PHYSICAL SETTING SOURCE MAP FINDINGS

OSE Filing Date:	1979-09-13T00:00:00.000Z	Well Schedule Date:	Not Reported
Well Use:	Not Reported	Pump Type:	Not Reported
Pump Serial #:	Not Reported	Discharge Pipe Size:	Not Reported
Aquifer:	Not Reported	Max Diversion Allowed:	Not Reported
Surface Water Diversion:	Not Reported	Est Yield (Gal/Min):	0
POD Status:	Active	Casing Size:	4.5
Pod Subbasin:	Middle Rio Grande	Well Tag:	Not Reported
Static Level:	Not Reported	Water Right Status:	Permit
Water Right Use:	DOM	Diversion Amt Allowed:	3

U120
East
1/2 - 1 Mile
Lower

NM WELLS NM5000000123580

Well Name:	Not Reported	POD Basin:	Rio Grande
POD #:	84974	POD Suffix:	Not Reported
Land Grant:	TOWN OF ALAMEDA	Drilling Started:	Not Reported
Well Completed:	Not Reported	Plug Date:	Not Reported
Completion Proved:	Not Reported	Elevation:	Not Reported
Well Depth (ft):	0	Groundwater Source:	Not Reported
% Shallow:	0	Depth to Water:	0
OSE Filing Date:	Not Reported	Well Schedule Date:	Not Reported
Well Use:	Not Reported	Pump Type:	Not Reported
Pump Serial #:	Not Reported	Discharge Pipe Size:	Not Reported
Aquifer:	Not Reported	Max Diversion Allowed:	Not Reported
Surface Water Diversion:	Not Reported	Est Yield (Gal/Min):	0
POD Status:	Pending	Casing Size:	7
Pod Subbasin:	Not Reported	Well Tag:	Not Reported
Static Level:	Not Reported	Water Right Status:	Expired
Water Right Use:	Not Reported	Diversion Amt Allowed:	0

Y121
SE
1/2 - 1 Mile
Lower

NM WELLS NM5000000173143

Well Name:	Not Reported	POD Basin:	Rio Grande
POD #:	30480	POD Suffix:	POD2
Land Grant:	TOWN OF ALAMEDA	Drilling Started:	1985-08-01T00:00:00.000Z
Well Completed:	1985-08-02T00:00:00.000Z	Plug Date:	Not Reported
Completion Proved:	Not Reported	Elevation:	Not Reported
Well Depth (ft):	170	Groundwater Source:	Shallow
% Shallow:	100	Depth to Water:	70
OSE Filing Date:	1985-08-06T00:00:00.000Z	Well Schedule Date:	Not Reported
Well Use:	Not Reported	Pump Type:	Not Reported
Pump Serial #:	Not Reported	Discharge Pipe Size:	Not Reported
Aquifer:	Not Reported	Max Diversion Allowed:	Not Reported
Surface Water Diversion:	Not Reported	Est Yield (Gal/Min):	30
POD Status:	Active	Casing Size:	5
Pod Subbasin:	Middle Rio Grande	Well Tag:	Not Reported
Static Level:	Not Reported	Water Right Status:	Closed File
Water Right Use:	CLS	Diversion Amt Allowed:	0

GEOCHECK® - PHYSICAL SETTING SOURCE MAP FINDINGS

Map ID
 Direction
 Distance
 Elevation

Database EDR ID Number

X122
ENE
1/2 - 1 Mile
Lower

NM WELLS NM5000000136850

Well Name:	Not Reported	POD Basin:	Rio Grande
POD #:	85668	POD Suffix:	Not Reported
Land Grant:	TOWN OF ALAMEDA	Drilling Started:	2005-07-30T00:00:00.000Z
Well Completed:	2005-08-03T00:00:00.000Z	Plug Date:	Not Reported
Completion Proved:	Not Reported	Elevation:	Not Reported
Well Depth (ft):	418	Groundwater Source:	Shallow
% Shallow:	100	Depth to Water:	224
OSE Filing Date:	2005-08-05T00:00:00.000Z	Well Schedule Date:	Not Reported
Well Use:	ONE HOUSEHOLD	Pump Type:	Not Reported
Pump Serial #:	Not Reported	Discharge Pipe Size:	Not Reported
Aquifer:	Not Reported	Max Diversion Allowed:	Not Reported
Surface Water Diversion:	Not Reported	Est Yield (Gal/Min):	5
POD Status:	Active	Casing Size:	4.5
Pod Subbasin:	Not Reported	Well Tag:	Not Reported
Static Level:	Not Reported	Water Right Status:	Permit
Water Right Use:	DOM	Diversion Amt Allowed:	3

AD123
East
1/2 - 1 Mile
Lower

NM WELLS NM5000000165542

Well Name:	Not Reported	POD Basin:	Rio Grande
POD #:	47918	POD Suffix:	POD1
Land Grant:	TOWN OF ALAMEDA	Drilling Started:	1987-08-13T00:00:00.000Z
Well Completed:	1987-08-15T00:00:00.000Z	Plug Date:	Not Reported
Completion Proved:	Not Reported	Elevation:	Not Reported
Well Depth (ft):	260	Groundwater Source:	Shallow
% Shallow:	100	Depth to Water:	141
OSE Filing Date:	1988-02-04T00:00:00.000Z	Well Schedule Date:	Not Reported
Well Use:	Not Reported	Pump Type:	Not Reported
Pump Serial #:	Not Reported	Discharge Pipe Size:	Not Reported
Aquifer:	Not Reported	Max Diversion Allowed:	Not Reported
Surface Water Diversion:	Not Reported	Est Yield (Gal/Min):	30
POD Status:	Active	Casing Size:	4.5
Pod Subbasin:	Middle Rio Grande	Well Tag:	Not Reported
Static Level:	Not Reported	Water Right Status:	Permit
Water Right Use:	DOM	Diversion Amt Allowed:	3

AA124
SSE
1/2 - 1 Mile
Lower

NM WELLS NM5000000025205

Well Name:	Not Reported	POD Basin:	Rio Grande
POD #:	35228	POD Suffix:	POD1
Land Grant:	TOWN OF ALAMEDA	Drilling Started:	1980-12-10T00:00:00.000Z
Well Completed:	1980-12-13T00:00:00.000Z	Plug Date:	Not Reported
Completion Proved:	Not Reported	Elevation:	Not Reported
Well Depth (ft):	265	Groundwater Source:	Shallow
% Shallow:	100	Depth to Water:	120

GEOCHECK® - PHYSICAL SETTING SOURCE MAP FINDINGS

OSE Filing Date:	1980-12-15T00:00:00.000Z	Well Schedule Date:	Not Reported
Well Use:	DOM	Pump Type:	Not Reported
Pump Serial #:	Not Reported	Discharge Pipe Size:	Not Reported
Aquifer:	Not Reported	Max Diversion Allowed:	3
Surface Water Diversion:	Not Reported	Est Yield (Gal/Min):	15
POD Status:	Active	Casing Size:	5
Pod Subbasin:	Middle Rio Grande	Well Tag:	Not Reported
Static Level:	Not Reported	Water Right Status:	Permit
Water Right Use:	DOM	Diversion Amt Allowed:	3

Z125
SE
1/2 - 1 Mile
Lower

NM WELLS NM5000000175280

Well Name:	Not Reported	POD Basin:	Rio Grande
POD #:	55029	POD Suffix:	POD1
Land Grant:	TOWN OF ALAMEDA	Drilling Started:	1992-03-16T00:00:00.000Z
Well Completed:	1992-03-16T00:00:00.000Z	Plug Date:	Not Reported
Completion Proved:	Not Reported	Elevation:	Not Reported
Well Depth (ft):	265	Groundwater Source:	Shallow
% Shallow:	100	Depth to Water:	140
OSE Filing Date:	1992-03-31T00:00:00.000Z	Well Schedule Date:	Not Reported
Well Use:	Not Reported	Pump Type:	Not Reported
Pump Serial #:	Not Reported	Discharge Pipe Size:	Not Reported
Aquifer:	Not Reported	Max Diversion Allowed:	Not Reported
Surface Water Diversion:	Not Reported	Est Yield (Gal/Min):	30
POD Status:	Active	Casing Size:	4.5
Pod Subbasin:	Middle Rio Grande	Well Tag:	Not Reported
Static Level:	Not Reported	Water Right Status:	Permit
Water Right Use:	DOM	Diversion Amt Allowed:	3

AD126
East
1/2 - 1 Mile
Lower

NM WELLS NM5000000191082

Well Name:	Not Reported	POD Basin:	Rio Grande
POD #:	51909	POD Suffix:	POD1
Land Grant:	TOWN OF ALAMEDA	Drilling Started:	1990-02-13T00:00:00.000Z
Well Completed:	1990-02-13T00:00:00.000Z	Plug Date:	Not Reported
Completion Proved:	Not Reported	Elevation:	Not Reported
Well Depth (ft):	210	Groundwater Source:	Shallow
% Shallow:	100	Depth to Water:	150
OSE Filing Date:	1990-02-20T00:00:00.000Z	Well Schedule Date:	Not Reported
Well Use:	Not Reported	Pump Type:	Not Reported
Pump Serial #:	Not Reported	Discharge Pipe Size:	Not Reported
Aquifer:	Not Reported	Max Diversion Allowed:	Not Reported
Surface Water Diversion:	Not Reported	Est Yield (Gal/Min):	20
POD Status:	Active	Casing Size:	4.5
Pod Subbasin:	Middle Rio Grande	Well Tag:	Not Reported
Static Level:	Not Reported	Water Right Status:	Permit
Water Right Use:	DOM	Diversion Amt Allowed:	3

GEOCHECK® - PHYSICAL SETTING SOURCE MAP FINDINGS

Map ID
 Direction
 Distance
 Elevation

Database EDR ID Number

AE127
East
1/2 - 1 Mile
Lower

NM WELLS NM5000000058557

Well Name:	Not Reported	POD Basin:	Rio Grande
POD #:	68316	POD Suffix:	Not Reported
Land Grant:	Not Reported	Drilling Started:	1997-08-26T00:00:00.000Z
Well Completed:	1997-08-26T00:00:00.000Z	Plug Date:	Not Reported
Completion Proved:	Not Reported	Elevation:	Not Reported
Well Depth (ft):	225	Groundwater Source:	Shallow
% Shallow:	100	Depth to Water:	100
OSE Filing Date:	1997-08-28T00:00:00.000Z	Well Schedule Date:	Not Reported
Well Use:	Not Reported	Pump Type:	Not Reported
Pump Serial #:	Not Reported	Discharge Pipe Size:	Not Reported
Aquifer:	Not Reported	Max Diversion Allowed:	Not Reported
Surface Water Diversion:	Not Reported	Est Yield (Gal/Min):	0
POD Status:	Active	Casing Size:	4
Pod Subbasin:	Not Reported	Well Tag:	Not Reported
Static Level:	Not Reported	Water Right Status:	Permit
Water Right Use:	Not Reported	Diversion Amt Allowed:	0

AE128
East
1/2 - 1 Mile
Lower

NM WELLS NM5000000088311

Well Name:	Not Reported	POD Basin:	Rio Grande
POD #:	71105	POD Suffix:	Not Reported
Land Grant:	Not Reported	Drilling Started:	1999-03-31T00:00:00.000Z
Well Completed:	1999-03-31T00:00:00.000Z	Plug Date:	Not Reported
Completion Proved:	Not Reported	Elevation:	Not Reported
Well Depth (ft):	290	Groundwater Source:	Shallow
% Shallow:	100	Depth to Water:	90
OSE Filing Date:	1999-04-05T00:00:00.000Z	Well Schedule Date:	Not Reported
Well Use:	ONE HOUSEHOLD	Pump Type:	Not Reported
Pump Serial #:	Not Reported	Discharge Pipe Size:	Not Reported
Aquifer:	Not Reported	Max Diversion Allowed:	Not Reported
Surface Water Diversion:	Not Reported	Est Yield (Gal/Min):	20
POD Status:	Active	Casing Size:	4
Pod Subbasin:	Not Reported	Well Tag:	Not Reported
Static Level:	Not Reported	Water Right Status:	Permit
Water Right Use:	DOM	Diversion Amt Allowed:	3

AE129
East
1/2 - 1 Mile
Lower

NM WELLS NM5000000212354

Well Name:	Not Reported	POD Basin:	Rio Grande
POD #:	68948	POD Suffix:	Not Reported
Land Grant:	Not Reported	Drilling Started:	1997-12-27T00:00:00.000Z
Well Completed:	1997-12-30T00:00:00.000Z	Plug Date:	Not Reported
Completion Proved:	Not Reported	Elevation:	Not Reported
Well Depth (ft):	298	Groundwater Source:	Shallow
% Shallow:	100	Depth to Water:	122

GEOCHECK® - PHYSICAL SETTING SOURCE MAP FINDINGS

OSE Filing Date:	1998-01-21T00:00:00.000Z	Well Schedule Date:	Not Reported
Well Use:	Not Reported	Pump Type:	Not Reported
Pump Serial #:	Not Reported	Discharge Pipe Size:	Not Reported
Aquifer:	Not Reported	Max Diversion Allowed:	Not Reported
Surface Water Diversion:	Not Reported	Est Yield (Gal/Min):	40
POD Status:	Active	Casing Size:	4.5
Pod Subbasin:	Not Reported	Well Tag:	Not Reported
Static Level:	Not Reported	Water Right Status:	Permit
Water Right Use:	Not Reported	Diversion Amt Allowed:	0

130
WNW
1/2 - 1 Mile
Higher

NM WELLS NM5000000105006

Well Name:	Not Reported	POD Basin:	Rio Grande
POD #:	77681	POD Suffix:	Not Reported
Land Grant:	TOWN OF ALAMEDA	Drilling Started:	Not Reported
Well Completed:	Not Reported	Plug Date:	Not Reported
Completion Proved:	Not Reported	Elevation:	Not Reported
Well Depth (ft):	600	Groundwater Source:	Not Reported
% Shallow:	0	Depth to Water:	0
OSE Filing Date:	Not Reported	Well Schedule Date:	Not Reported
Well Use:	Not Reported	Pump Type:	Not Reported
Pump Serial #:	Not Reported	Discharge Pipe Size:	Not Reported
Aquifer:	Not Reported	Max Diversion Allowed:	Not Reported
Surface Water Diversion:	Not Reported	Est Yield (Gal/Min):	0
POD Status:	Pending	Casing Size:	4.5
Pod Subbasin:	Not Reported	Well Tag:	Not Reported
Static Level:	Not Reported	Water Right Status:	Expired
Water Right Use:	DOM	Diversion Amt Allowed:	0

AC131
ESE
1/2 - 1 Mile
Lower

NM WELLS NM5000000013263

Well Name:	Not Reported	POD Basin:	Rio Grande
POD #:	51097	POD Suffix:	POD1
Land Grant:	TOWN OF ALAMEDA	Drilling Started:	1989-07-17T00:00:00.000Z
Well Completed:	1989-07-17T00:00:00.000Z	Plug Date:	Not Reported
Completion Proved:	Not Reported	Elevation:	Not Reported
Well Depth (ft):	165	Groundwater Source:	Shallow
% Shallow:	100	Depth to Water:	112
OSE Filing Date:	1989-08-10T00:00:00.000Z	Well Schedule Date:	Not Reported
Well Use:	Not Reported	Pump Type:	Not Reported
Pump Serial #:	Not Reported	Discharge Pipe Size:	Not Reported
Aquifer:	Not Reported	Max Diversion Allowed:	Not Reported
Surface Water Diversion:	Not Reported	Est Yield (Gal/Min):	50
POD Status:	Active	Casing Size:	4.5
Pod Subbasin:	Middle Rio Grande	Well Tag:	Not Reported
Static Level:	Not Reported	Water Right Status:	Permit
Water Right Use:	DOM	Diversion Amt Allowed:	3

GEOCHECK® - PHYSICAL SETTING SOURCE MAP FINDINGS

Map ID
 Direction
 Distance
 Elevation

Database EDR ID Number

AA132
SSE
1/2 - 1 Mile
Lower

NM WELLS NM5000000215704

Well Name:	Not Reported	POD Basin:	Rio Grande
POD #:	96596	POD Suffix:	POD1
Land Grant:	TOWN OF ALAMEDA	Drilling Started:	2017-04-05T00:00:00.000Z
Well Completed:	2017-04-07T00:00:00.000Z	Plug Date:	Not Reported
Completion Proved:	Not Reported	Elevation:	Not Reported
Well Depth (ft):	300	Groundwater Source:	Shallow
% Shallow:	100	Depth to Water:	124
OSE Filing Date:	2017-04-12T00:00:00.000Z	Well Schedule Date:	Not Reported
Well Use:	Not Reported	Pump Type:	Not Reported
Pump Serial #:	Not Reported	Discharge Pipe Size:	Not Reported
Aquifer:	Not Reported	Max Diversion Allowed:	Not Reported
Surface Water Diversion:	Not Reported	Est Yield (Gal/Min):	38
POD Status:	Active	Casing Size:	4
Pod Subbasin:	Middle Rio Grande	Well Tag:	Not Reported
Static Level:	Not Reported	Water Right Status:	Permit
Water Right Use:	DOM	Diversion Amt Allowed:	1

AF133
ESE
1/2 - 1 Mile
Lower

NM WELLS NM5000000205752

Well Name:	Not Reported	POD Basin:	Rio Grande
POD #:	60665	POD Suffix:	POD2
Land Grant:	TOWN OF ALAMEDA	Drilling Started:	2006-03-08T00:00:00.000Z
Well Completed:	2006-03-13T00:00:00.000Z	Plug Date:	Not Reported
Completion Proved:	Not Reported	Elevation:	Not Reported
Well Depth (ft):	298	Groundwater Source:	Shallow
% Shallow:	100	Depth to Water:	125
OSE Filing Date:	2006-03-21T00:00:00.000Z	Well Schedule Date:	Not Reported
Well Use:	DOMESTIC	Pump Type:	Not Reported
Pump Serial #:	Not Reported	Discharge Pipe Size:	Not Reported
Aquifer:	Not Reported	Max Diversion Allowed:	3
Surface Water Diversion:	Not Reported	Est Yield (Gal/Min):	55
POD Status:	Active	Casing Size:	4.5
Pod Subbasin:	Not Reported	Well Tag:	Not Reported
Static Level:	Not Reported	Water Right Status:	Permit
Water Right Use:	DOM	Diversion Amt Allowed:	3

AE134
ESE
1/2 - 1 Mile
Lower

NM WELLS NM5000000173949

Well Name:	Not Reported	POD Basin:	Rio Grande
POD #:	93791	POD Suffix:	POD1
Land Grant:	TOWN OF ALAMEDA	Drilling Started:	Not Reported
Well Completed:	Not Reported	Plug Date:	Not Reported
Completion Proved:	Not Reported	Elevation:	Not Reported
Well Depth (ft):	0	Groundwater Source:	Not Reported
% Shallow:	0	Depth to Water:	0

GEOCHECK® - PHYSICAL SETTING SOURCE MAP FINDINGS

OSE Filing Date:	Not Reported	Well Schedule Date:	Not Reported
Well Use:	Not Reported	Pump Type:	Not Reported
Pump Serial #:	Not Reported	Discharge Pipe Size:	Not Reported
Aquifer:	Not Reported	Max Diversion Allowed:	Not Reported
Surface Water Diversion:	Not Reported	Est Yield (Gal/Min):	0
POD Status:	Not Reported	Casing Size:	0
Pod Subbasin:	Middle Rio Grande	Well Tag:	Not Reported
Static Level:	Not Reported	Water Right Status:	Permit
Water Right Use:	DOM	Diversion Amt Allowed:	1

AF135
ESE
1/2 - 1 Mile
Lower

NM WELLS NM5000000205751

Well Name:	Not Reported	POD Basin:	Rio Grande
POD #:	60665	POD Suffix:	POD1
Land Grant:	TOWN OF ALAMEDA	Drilling Started:	1994-10-26T00:00:00.000Z
Well Completed:	1994-10-26T00:00:00.000Z	Plug Date:	2006-05-03T00:00:00.000Z
Completion Proved:	Not Reported	Elevation:	Not Reported
Well Depth (ft):	230	Groundwater Source:	Shallow
% Shallow:	100	Depth to Water:	0
OSE Filing Date:	1995-01-10T00:00:00.000Z	Well Schedule Date:	Not Reported
Well Use:	ONE HOUSEHOLD	Pump Type:	Not Reported
Pump Serial #:	Not Reported	Discharge Pipe Size:	Not Reported
Aquifer:	Not Reported	Max Diversion Allowed:	Not Reported
Surface Water Diversion:	Not Reported	Est Yield (Gal/Min):	0
POD Status:	Plugged	Casing Size:	4
Pod Subbasin:	Not Reported	Well Tag:	Not Reported
Static Level:	Not Reported	Water Right Status:	Permit
Water Right Use:	DOM	Diversion Amt Allowed:	3

Z136
SE
1/2 - 1 Mile
Lower

NM WELLS NM5000000175331

Well Name:	Not Reported	POD Basin:	Rio Grande
POD #:	61788	POD Suffix:	POD1
Land Grant:	TOWN OF ALAMEDA	Drilling Started:	1995-03-17T00:00:00.000Z
Well Completed:	1995-03-08T00:00:00.000Z	Plug Date:	Not Reported
Completion Proved:	Not Reported	Elevation:	Not Reported
Well Depth (ft):	265	Groundwater Source:	Shallow
% Shallow:	100	Depth to Water:	117
OSE Filing Date:	1995-05-18T00:00:00.000Z	Well Schedule Date:	Not Reported
Well Use:	Not Reported	Pump Type:	Not Reported
Pump Serial #:	Not Reported	Discharge Pipe Size:	Not Reported
Aquifer:	Not Reported	Max Diversion Allowed:	Not Reported
Surface Water Diversion:	Not Reported	Est Yield (Gal/Min):	25
POD Status:	Active	Casing Size:	4.5
Pod Subbasin:	Middle Rio Grande	Well Tag:	Not Reported
Static Level:	Not Reported	Water Right Status:	Permit
Water Right Use:	DOM	Diversion Amt Allowed:	3

GEOCHECK® - PHYSICAL SETTING SOURCE MAP FINDINGS

Map ID
 Direction
 Distance
 Elevation

Database EDR ID Number

AC137
ESE
1/2 - 1 Mile
Lower

NM WELLS NM5000000025521

Well Name:	Not Reported	POD Basin:	Rio Grande
POD #:	54633	POD Suffix:	POD1
Land Grant:	TOWN OF ALAMEDA	Drilling Started:	1991-11-20T00:00:00.000Z
Well Completed:	1991-11-21T00:00:00.000Z	Plug Date:	Not Reported
Completion Proved:	Not Reported	Elevation:	Not Reported
Well Depth (ft):	300	Groundwater Source:	Shallow
% Shallow:	100	Depth to Water:	160
OSE Filing Date:	1991-11-25T00:00:00.000Z	Well Schedule Date:	Not Reported
Well Use:	Not Reported	Pump Type:	Not Reported
Pump Serial #:	Not Reported	Discharge Pipe Size:	Not Reported
Aquifer:	Not Reported	Max Diversion Allowed:	Not Reported
Surface Water Diversion:	Not Reported	Est Yield (Gal/Min):	25
POD Status:	Active	Casing Size:	4
Pod Subbasin:	Middle Rio Grande	Well Tag:	Not Reported
Static Level:	Not Reported	Water Right Status:	Permit
Water Right Use:	DOM	Diversion Amt Allowed:	3

AG138
SE
1/2 - 1 Mile
Lower

NM WELLS NM5000000009317

Well Name:	Not Reported	POD Basin:	Rio Grande
POD #:	56430	POD Suffix:	POD1
Land Grant:	Not Reported	Drilling Started:	1993-02-02T00:00:00.000Z
Well Completed:	1993-02-02T00:00:00.000Z	Plug Date:	Not Reported
Completion Proved:	Not Reported	Elevation:	Not Reported
Well Depth (ft):	255	Groundwater Source:	Shallow
% Shallow:	100	Depth to Water:	102
OSE Filing Date:	1993-03-16T00:00:00.000Z	Well Schedule Date:	Not Reported
Well Use:	DOM	Pump Type:	Not Reported
Pump Serial #:	Not Reported	Discharge Pipe Size:	Not Reported
Aquifer:	Not Reported	Max Diversion Allowed:	Not Reported
Surface Water Diversion:	Not Reported	Est Yield (Gal/Min):	20
POD Status:	Active	Casing Size:	4.5
Pod Subbasin:	Middle Rio Grande	Well Tag:	Not Reported
Static Level:	Not Reported	Water Right Status:	Permit
Water Right Use:	DOM	Diversion Amt Allowed:	3

AB139
ESE
1/2 - 1 Mile
Lower

NM WELLS NM5000000214560

Well Name:	Not Reported	POD Basin:	Rio Grande
POD #:	63856	POD Suffix:	POD1
Land Grant:	TOWN OF ALAMEDA	Drilling Started:	1996-01-22T00:00:00.000Z
Well Completed:	1996-01-22T00:00:00.000Z	Plug Date:	Not Reported
Completion Proved:	Not Reported	Elevation:	Not Reported
Well Depth (ft):	180	Groundwater Source:	Shallow
% Shallow:	100	Depth to Water:	80

GEOCHECK® - PHYSICAL SETTING SOURCE MAP FINDINGS

OSE Filing Date:	1996-02-12T00:00:00.000Z	Well Schedule Date:	Not Reported
Well Use:	Not Reported	Pump Type:	Not Reported
Pump Serial #:	Not Reported	Discharge Pipe Size:	Not Reported
Aquifer:	Not Reported	Max Diversion Allowed:	Not Reported
Surface Water Diversion:	Not Reported	Est Yield (Gal/Min):	30
POD Status:	Active	Casing Size:	4.5
Pod Subbasin:	Middle Rio Grande	Well Tag:	Not Reported
Static Level:	Not Reported	Water Right Status:	Permit
Water Right Use:	DOM	Diversion Amt Allowed:	3

AH140
ENE
1/2 - 1 Mile
Lower

NM WELLS NM5000000161941

Well Name:	Not Reported	POD Basin:	Rio Grande
POD #:	93687	POD Suffix:	POD1
Land Grant:	TOWN OF ALAMEDA	Drilling Started:	Not Reported
Well Completed:	Not Reported	Plug Date:	Not Reported
Completion Proved:	Not Reported	Elevation:	Not Reported
Well Depth (ft):	300	Groundwater Source:	Not Reported
% Shallow:	0	Depth to Water:	0
OSE Filing Date:	Not Reported	Well Schedule Date:	Not Reported
Well Use:	Not Reported	Pump Type:	Not Reported
Pump Serial #:	Not Reported	Discharge Pipe Size:	Not Reported
Aquifer:	Not Reported	Max Diversion Allowed:	Not Reported
Surface Water Diversion:	Not Reported	Est Yield (Gal/Min):	0
POD Status:	Not Reported	Casing Size:	4
Pod Subbasin:	Middle Rio Grande	Well Tag:	Not Reported
Static Level:	Not Reported	Water Right Status:	Permit
Water Right Use:	DOM	Diversion Amt Allowed:	1

AG141
SE
1/2 - 1 Mile
Lower

NM WELLS NM5000000124194

Well Name:	Not Reported	POD Basin:	Rio Grande
POD #:	78965	POD Suffix:	Not Reported
Land Grant:	TOWN OF ALAMEDA	Drilling Started:	2002-10-18T00:00:00.000Z
Well Completed:	2002-10-22T00:00:00.000Z	Plug Date:	Not Reported
Completion Proved:	Not Reported	Elevation:	Not Reported
Well Depth (ft):	243	Groundwater Source:	Shallow
% Shallow:	100	Depth to Water:	92
OSE Filing Date:	2002-10-30T00:00:00.000Z	Well Schedule Date:	Not Reported
Well Use:	ONE HH	Pump Type:	Not Reported
Pump Serial #:	Not Reported	Discharge Pipe Size:	Not Reported
Aquifer:	Not Reported	Max Diversion Allowed:	Not Reported
Surface Water Diversion:	Not Reported	Est Yield (Gal/Min):	60
POD Status:	Active	Casing Size:	4.5
Pod Subbasin:	Not Reported	Well Tag:	Not Reported
Static Level:	Not Reported	Water Right Status:	Permit
Water Right Use:	DOM	Diversion Amt Allowed:	3

GEOCHECK® - PHYSICAL SETTING SOURCE MAP FINDINGS

Map ID
Direction
Distance
Elevation

Database EDR ID Number

AA142
SSE
1/2 - 1 Mile
Lower

NM WELLS NM5000000061599

Well Name:	Not Reported	POD Basin:	Rio Grande
POD #:	91729	POD Suffix:	POD1
Land Grant:	TOWN OF ALAMEDA	Drilling Started:	Not Reported
Well Completed:	Not Reported	Plug Date:	Not Reported
Completion Proved:	Not Reported	Elevation:	Not Reported
Well Depth (ft):	0	Groundwater Source:	Not Reported
% Shallow:	0	Depth to Water:	0
OSE Filing Date:	Not Reported	Well Schedule Date:	Not Reported
Well Use:	Not Reported	Pump Type:	Not Reported
Pump Serial #:	Not Reported	Discharge Pipe Size:	Not Reported
Aquifer:	Not Reported	Max Diversion Allowed:	Not Reported
Surface Water Diversion:	Not Reported	Est Yield (Gal/Min):	0
POD Status:	Not Reported	Casing Size:	0
Pod Subbasin:	Middle Rio Grande	Well Tag:	Not Reported
Static Level:	Not Reported	Water Right Status:	Permit
Water Right Use:	DOM	Diversion Amt Allowed:	1

AF143
ESE
1/2 - 1 Mile
Lower

NM WELLS NM5000000172247

Well Name:	Not Reported	POD Basin:	Rio Grande
POD #:	35661	POD Suffix:	POD1
Land Grant:	TOWN OF ALAMEDA	Drilling Started:	1981-02-17T00:00:00.000Z
Well Completed:	1981-02-17T00:00:00.000Z	Plug Date:	Not Reported
Completion Proved:	Not Reported	Elevation:	Not Reported
Well Depth (ft):	260	Groundwater Source:	Shallow
% Shallow:	100	Depth to Water:	118
OSE Filing Date:	1981-05-20T00:00:00.000Z	Well Schedule Date:	Not Reported
Well Use:	Not Reported	Pump Type:	Not Reported
Pump Serial #:	Not Reported	Discharge Pipe Size:	Not Reported
Aquifer:	Not Reported	Max Diversion Allowed:	Not Reported
Surface Water Diversion:	Not Reported	Est Yield (Gal/Min):	80
POD Status:	Active	Casing Size:	4.5
Pod Subbasin:	Middle Rio Grande	Well Tag:	Not Reported
Static Level:	Not Reported	Water Right Status:	Permit
Water Right Use:	DOM	Diversion Amt Allowed:	3

AG144
SE
1/2 - 1 Mile
Lower

NM WELLS NM5000000002761

Well Name:	Not Reported	POD Basin:	Rio Grande
POD #:	55244	POD Suffix:	POD1
Land Grant:	TOWN OF ALAMEDA	Drilling Started:	1992-05-14T00:00:00.000Z
Well Completed:	1992-05-18T00:00:00.000Z	Plug Date:	Not Reported
Completion Proved:	Not Reported	Elevation:	Not Reported
Well Depth (ft):	225	Groundwater Source:	Shallow
% Shallow:	100	Depth to Water:	102

GEOCHECK® - PHYSICAL SETTING SOURCE MAP FINDINGS

OSE Filing Date:	1992-09-04T00:00:00.000Z	Well Schedule Date:	Not Reported
Well Use:	DOM HH	Pump Type:	Not Reported
Pump Serial #:	Not Reported	Discharge Pipe Size:	Not Reported
Aquifer:	Not Reported	Max Diversion Allowed:	Not Reported
Surface Water Diversion:	Not Reported	Est Yield (Gal/Min):	75
POD Status:	Active	Casing Size:	0
Pod Subbasin:	Middle Rio Grande	Well Tag:	Not Reported
Static Level:	Not Reported	Water Right Status:	Permit
Water Right Use:	DOM	Diversion Amt Allowed:	3

AD145

East
1/2 - 1 Mile
Lower

NM WELLS NM5000000173635

Well Name:	Not Reported	POD Basin:	Rio Grande
POD #:	46394	POD Suffix:	POD1
Land Grant:	TOWN OF ALAMEDA	Drilling Started:	1986-10-22T00:00:00.000Z
Well Completed:	1986-10-23T00:00:00.000Z	Plug Date:	Not Reported
Completion Proved:	Not Reported	Elevation:	Not Reported
Well Depth (ft):	305	Groundwater Source:	Shallow
% Shallow:	100	Depth to Water:	105
OSE Filing Date:	1986-10-27T00:00:00.000Z	Well Schedule Date:	Not Reported
Well Use:	Not Reported	Pump Type:	Not Reported
Pump Serial #:	Not Reported	Discharge Pipe Size:	Not Reported
Aquifer:	Not Reported	Max Diversion Allowed:	Not Reported
Surface Water Diversion:	Not Reported	Est Yield (Gal/Min):	30
POD Status:	Active	Casing Size:	4.5
Pod Subbasin:	Middle Rio Grande	Well Tag:	Not Reported
Static Level:	Not Reported	Water Right Status:	Permit
Water Right Use:	Not Reported	Diversion Amt Allowed:	0

AI146

East
1/2 - 1 Mile
Lower

NM WELLS NM5000000010849

Well Name:	Not Reported	POD Basin:	Rio Grande
POD #:	61389	POD Suffix:	POD1
Land Grant:	TOWN OF ALAMEDA	Drilling Started:	1995-01-30T00:00:00.000Z
Well Completed:	1995-01-30T00:00:00.000Z	Plug Date:	Not Reported
Completion Proved:	Not Reported	Elevation:	Not Reported
Well Depth (ft):	370	Groundwater Source:	Shallow
% Shallow:	100	Depth to Water:	210
OSE Filing Date:	1995-02-15T00:00:00.000Z	Well Schedule Date:	Not Reported
Well Use:	Not Reported	Pump Type:	Not Reported
Pump Serial #:	Not Reported	Discharge Pipe Size:	Not Reported
Aquifer:	Not Reported	Max Diversion Allowed:	Not Reported
Surface Water Diversion:	Not Reported	Est Yield (Gal/Min):	35
POD Status:	Active	Casing Size:	4.5
Pod Subbasin:	Middle Rio Grande	Well Tag:	Not Reported
Static Level:	Not Reported	Water Right Status:	Permit
Water Right Use:	DOM	Diversion Amt Allowed:	3

GEOCHECK® - PHYSICAL SETTING SOURCE MAP FINDINGS

Map ID
Direction
Distance
Elevation

Database EDR ID Number

AG147
SE
1/2 - 1 Mile
Lower

NM WELLS NM5000000169926

Well Name:	Not Reported	POD Basin:	Rio Grande
POD #:	55893	POD Suffix:	POD1
Land Grant:	TOWN OF ALAMEDA	Drilling Started:	1992-09-01T00:00:00.000Z
Well Completed:	1992-09-02T00:00:00.000Z	Plug Date:	Not Reported
Completion Proved:	Not Reported	Elevation:	Not Reported
Well Depth (ft):	250	Groundwater Source:	Shallow
% Shallow:	100	Depth to Water:	104
OSE Filing Date:	1992-10-19T00:00:00.000Z	Well Schedule Date:	Not Reported
Well Use:	Not Reported	Pump Type:	Not Reported
Pump Serial #:	Not Reported	Discharge Pipe Size:	Not Reported
Aquifer:	Not Reported	Max Diversion Allowed:	Not Reported
Surface Water Diversion:	Not Reported	Est Yield (Gal/Min):	20
POD Status:	Active	Casing Size:	4.5
Pod Subbasin:	Middle Rio Grande	Well Tag:	Not Reported
Static Level:	Not Reported	Water Right Status:	Permit
Water Right Use:	DOM	Diversion Amt Allowed:	3

AF148
ESE
1/2 - 1 Mile
Lower

NM WELLS NM5000000173962

Well Name:	Not Reported	POD Basin:	Rio Grande
POD #:	41517	POD Suffix:	POD2
Land Grant:	TOWN OF ALAMEDA	Drilling Started:	2012-08-22T00:00:00.000Z
Well Completed:	2012-08-24T00:00:00.000Z	Plug Date:	Not Reported
Completion Proved:	Not Reported	Elevation:	Not Reported
Well Depth (ft):	252	Groundwater Source:	Shallow
% Shallow:	100	Depth to Water:	122
OSE Filing Date:	2012-09-05T00:00:00.000Z	Well Schedule Date:	Not Reported
Well Use:	Not Reported	Pump Type:	Not Reported
Pump Serial #:	Not Reported	Discharge Pipe Size:	Not Reported
Aquifer:	Not Reported	Max Diversion Allowed:	3
Surface Water Diversion:	Not Reported	Est Yield (Gal/Min):	50
POD Status:	Active	Casing Size:	4
Pod Subbasin:	Middle Rio Grande	Well Tag:	Not Reported
Static Level:	Not Reported	Water Right Status:	Permit
Water Right Use:	DOM	Diversion Amt Allowed:	3

AE149
East
1/2 - 1 Mile
Lower

NM WELLS NM5000000123579

Well Name:	Not Reported	POD Basin:	Rio Grande
POD #:	84973	POD Suffix:	Not Reported
Land Grant:	TOWN OF ALAMEDA	Drilling Started:	Not Reported
Well Completed:	Not Reported	Plug Date:	Not Reported
Completion Proved:	Not Reported	Elevation:	Not Reported
Well Depth (ft):	0	Groundwater Source:	Not Reported
% Shallow:	0	Depth to Water:	0

GEOCHECK® - PHYSICAL SETTING SOURCE MAP FINDINGS

OSE Filing Date:	Not Reported	Well Schedule Date:	Not Reported
Well Use:	Not Reported	Pump Type:	Not Reported
Pump Serial #:	Not Reported	Discharge Pipe Size:	Not Reported
Aquifer:	Not Reported	Max Diversion Allowed:	Not Reported
Surface Water Diversion:	Not Reported	Est Yield (Gal/Min):	0
POD Status:	Pending	Casing Size:	7
Pod Subbasin:	Not Reported	Well Tag:	Not Reported
Static Level:	Not Reported	Water Right Status:	Expired
Water Right Use:	Not Reported	Diversion Amt Allowed:	0

AE150
East
1/2 - 1 Mile
Lower

NM WELLS NM5000000189188

Well Name:	Not Reported	POD Basin:	Rio Grande
POD #:	50414	POD Suffix:	POD1
Land Grant:	TOWN OF ALAMEDA	Drilling Started:	1989-02-27T00:00:00.000Z
Well Completed:	1989-02-28T00:00:00.000Z	Plug Date:	Not Reported
Completion Proved:	Not Reported	Elevation:	Not Reported
Well Depth (ft):	200	Groundwater Source:	Shallow
% Shallow:	100	Depth to Water:	95
OSE Filing Date:	1989-03-13T00:00:00.000Z	Well Schedule Date:	Not Reported
Well Use:	Not Reported	Pump Type:	Not Reported
Pump Serial #:	Not Reported	Discharge Pipe Size:	Not Reported
Aquifer:	Not Reported	Max Diversion Allowed:	Not Reported
Surface Water Diversion:	Not Reported	Est Yield (Gal/Min):	8
POD Status:	Active	Casing Size:	4.5
Pod Subbasin:	Not Reported	Well Tag:	Not Reported
Static Level:	Not Reported	Water Right Status:	Permit
Water Right Use:	Not Reported	Diversion Amt Allowed:	0

AF151
ESE
1/2 - 1 Mile
Lower

NM WELLS NM5000000173964

Well Name:	Not Reported	POD Basin:	Rio Grande
POD #:	42944	POD Suffix:	POD1
Land Grant:	TOWN OF ALAMEDA	Drilling Started:	1984-12-12T00:00:00.000Z
Well Completed:	1984-12-13T00:00:00.000Z	Plug Date:	Not Reported
Completion Proved:	Not Reported	Elevation:	Not Reported
Well Depth (ft):	265	Groundwater Source:	Shallow
% Shallow:	100	Depth to Water:	58
OSE Filing Date:	1985-01-03T00:00:00.000Z	Well Schedule Date:	Not Reported
Well Use:	Not Reported	Pump Type:	Not Reported
Pump Serial #:	Not Reported	Discharge Pipe Size:	Not Reported
Aquifer:	Not Reported	Max Diversion Allowed:	Not Reported
Surface Water Diversion:	Not Reported	Est Yield (Gal/Min):	90
POD Status:	Active	Casing Size:	4
Pod Subbasin:	Middle Rio Grande	Well Tag:	Not Reported
Static Level:	Not Reported	Water Right Status:	Permit
Water Right Use:	DOM	Diversion Amt Allowed:	3

GEOCHECK® - PHYSICAL SETTING SOURCE MAP FINDINGS

Map ID
Direction
Distance
Elevation

Database EDR ID Number

AJ152
SSE
1/2 - 1 Mile
Lower

NM WELLS NM5000000095633

Well Name:	Not Reported	POD Basin:	Rio Grande
POD #:	04462	POD Suffix:	POD10
Land Grant:	TOWN OF ALAMEDA	Drilling Started:	Not Reported
Well Completed:	Not Reported	Plug Date:	Not Reported
Completion Proved:	Not Reported	Elevation:	Not Reported
Well Depth (ft):	0	Groundwater Source:	Not Reported
% Shallow:	0	Depth to Water:	0
OSE Filing Date:	Not Reported	Well Schedule Date:	Not Reported
Well Use:	Not Reported	Pump Type:	Not Reported
Pump Serial #:	Not Reported	Discharge Pipe Size:	Not Reported
Aquifer:	Not Reported	Max Diversion Allowed:	Not Reported
Surface Water Diversion:	Not Reported	Est Yield (Gal/Min):	0
POD Status:	Not Reported	Casing Size:	0
Pod Subbasin:	Middle Rio Grande	Well Tag:	Not Reported
Static Level:	Not Reported	Water Right Status:	Permit
Water Right Use:	MUN	Diversion Amt Allowed:	10000

153
SSE
1/2 - 1 Mile
Lower

NM WELLS NM5000000068855

Well Name:	Not Reported	POD Basin:	Rio Grande
POD #:	93300	POD Suffix:	POD1
Land Grant:	TOWN OF ALAMEDA	Drilling Started:	2012-05-14T00:00:00.000Z
Well Completed:	2012-05-16T00:00:00.000Z	Plug Date:	Not Reported
Completion Proved:	Not Reported	Elevation:	Not Reported
Well Depth (ft):	320	Groundwater Source:	Shallow
% Shallow:	100	Depth to Water:	160
OSE Filing Date:	2012-06-04T00:00:00.000Z	Well Schedule Date:	Not Reported
Well Use:	DOL	Pump Type:	Not Reported
Pump Serial #:	Not Reported	Discharge Pipe Size:	Not Reported
Aquifer:	Not Reported	Max Diversion Allowed:	Not Reported
Surface Water Diversion:	Not Reported	Est Yield (Gal/Min):	30
POD Status:	Active	Casing Size:	4
Pod Subbasin:	Middle Rio Grande	Well Tag:	Not Reported
Static Level:	Not Reported	Water Right Status:	Permit
Water Right Use:	DOL	Diversion Amt Allowed:	3

AK154
ESE
1/2 - 1 Mile
Lower

NM WELLS NM5000000016526

Well Name:	Not Reported	POD Basin:	Rio Grande
POD #:	56416	POD Suffix:	POD1
Land Grant:	TOWN OF ALAMEDA	Drilling Started:	1993-01-25T00:00:00.000Z
Well Completed:	1993-02-03T00:00:00.000Z	Plug Date:	Not Reported
Completion Proved:	Not Reported	Elevation:	Not Reported
Well Depth (ft):	256	Groundwater Source:	Shallow
% Shallow:	100	Depth to Water:	145

GEOCHECK® - PHYSICAL SETTING SOURCE MAP FINDINGS

OSE Filing Date:	1993-03-11T00:00:00.000Z	Well Schedule Date:	Not Reported
Well Use:	Not Reported	Pump Type:	Not Reported
Pump Serial #:	Not Reported	Discharge Pipe Size:	Not Reported
Aquifer:	Not Reported	Max Diversion Allowed:	Not Reported
Surface Water Diversion:	Not Reported	Est Yield (Gal/Min):	100
POD Status:	Active	Casing Size:	5
Pod Subbasin:	Middle Rio Grande	Well Tag:	Not Reported
Static Level:	Not Reported	Water Right Status:	Permit
Water Right Use:	DOM	Diversion Amt Allowed:	3

AL155
SE
1/2 - 1 Mile
Lower

NM WELLS NM5000000191697

Well Name:	Not Reported	POD Basin:	Rio Grande
POD #:	32818	POD Suffix:	POD1
Land Grant:	TOWN OF ALAMEDA	Drilling Started:	1979-05-02T00:00:00.000Z
Well Completed:	1979-05-04T00:00:00.000Z	Plug Date:	Not Reported
Completion Proved:	Not Reported	Elevation:	Not Reported
Well Depth (ft):	123	Groundwater Source:	Shallow
% Shallow:	100	Depth to Water:	82
OSE Filing Date:	1979-10-01T00:00:00.000Z	Well Schedule Date:	Not Reported
Well Use:	Not Reported	Pump Type:	Not Reported
Pump Serial #:	Not Reported	Discharge Pipe Size:	Not Reported
Aquifer:	Not Reported	Max Diversion Allowed:	Not Reported
Surface Water Diversion:	Not Reported	Est Yield (Gal/Min):	0
POD Status:	Active	Casing Size:	4.5
Pod Subbasin:	Middle Rio Grande	Well Tag:	Not Reported
Static Level:	Not Reported	Water Right Status:	Permit
Water Right Use:	DOM	Diversion Amt Allowed:	3

AF156
ESE
1/2 - 1 Mile
Lower

NM WELLS NM5000000130882

Well Name:	Not Reported	POD Basin:	Rio Grande
POD #:	81726	POD Suffix:	POD1
Land Grant:	TOWN OF ALAMEDA	Drilling Started:	2004-01-27T00:00:00.000Z
Well Completed:	2004-01-27T00:00:00.000Z	Plug Date:	Not Reported
Completion Proved:	Not Reported	Elevation:	Not Reported
Well Depth (ft):	223	Groundwater Source:	Shallow
% Shallow:	100	Depth to Water:	103
OSE Filing Date:	2004-01-30T00:00:00.000Z	Well Schedule Date:	Not Reported
Well Use:	DRILL & TEST	Pump Type:	Not Reported
Pump Serial #:	Not Reported	Discharge Pipe Size:	Not Reported
Aquifer:	Not Reported	Max Diversion Allowed:	Not Reported
Surface Water Diversion:	Not Reported	Est Yield (Gal/Min):	20
POD Status:	Active	Casing Size:	4
Pod Subbasin:	Middle Rio Grande	Well Tag:	Not Reported
Static Level:	Not Reported	Water Right Status:	Permit
Water Right Use:	Not Reported	Diversion Amt Allowed:	0

GEOCHECK® - PHYSICAL SETTING SOURCE MAP FINDINGS

Map ID
Direction
Distance
Elevation

Database EDR ID Number

AL157
SE
1/2 - 1 Mile
Lower

NM WELLS NM5000000192115

Well Name:	Not Reported	POD Basin:	Rio Grande
POD #:	32818	POD Suffix:	POD2
Land Grant:	TOWN OF ALAMEDA	Drilling Started:	1989-06-19T00:00:00.000Z
Well Completed:	1989-06-19T00:00:00.000Z	Plug Date:	Not Reported
Completion Proved:	Not Reported	Elevation:	Not Reported
Well Depth (ft):	163	Groundwater Source:	Shallow
% Shallow:	100	Depth to Water:	70
OSE Filing Date:	1989-06-26T00:00:00.000Z	Well Schedule Date:	Not Reported
Well Use:	Not Reported	Pump Type:	Not Reported
Pump Serial #:	Not Reported	Discharge Pipe Size:	Not Reported
Aquifer:	Not Reported	Max Diversion Allowed:	Not Reported
Surface Water Diversion:	Not Reported	Est Yield (Gal/Min):	15
POD Status:	Active	Casing Size:	4.5
Pod Subbasin:	Middle Rio Grande	Well Tag:	Not Reported
Static Level:	Not Reported	Water Right Status:	Closed File
Water Right Use:	CLS	Diversion Amt Allowed:	0

AE158
East
1/2 - 1 Mile
Lower

NM WELLS NM5000000120545

Well Name:	Not Reported	POD Basin:	Rio Grande
POD #:	83096	POD Suffix:	Not Reported
Land Grant:	TOWN OF ALAMEDA	Drilling Started:	2004-10-01T00:00:00.000Z
Well Completed:	2004-10-01T00:00:00.000Z	Plug Date:	Not Reported
Completion Proved:	Not Reported	Elevation:	Not Reported
Well Depth (ft):	240	Groundwater Source:	Shallow
% Shallow:	100	Depth to Water:	140
OSE Filing Date:	2004-10-08T00:00:00.000Z	Well Schedule Date:	Not Reported
Well Use:	ONE HOUSEHOLD	Pump Type:	Not Reported
Pump Serial #:	Not Reported	Discharge Pipe Size:	Not Reported
Aquifer:	Not Reported	Max Diversion Allowed:	Not Reported
Surface Water Diversion:	Not Reported	Est Yield (Gal/Min):	50
POD Status:	Active	Casing Size:	4
Pod Subbasin:	Not Reported	Well Tag:	Not Reported
Static Level:	Not Reported	Water Right Status:	Permit
Water Right Use:	DOM	Diversion Amt Allowed:	3

AM159
East
1/2 - 1 Mile
Lower

NM WELLS NM5000000008769

Well Name:	Not Reported	POD Basin:	Rio Grande
POD #:	45403	POD Suffix:	POD1
Land Grant:	TOWN OF ALAMEDA	Drilling Started:	1986-04-16T00:00:00.000Z
Well Completed:	1986-04-18T00:00:00.000Z	Plug Date:	Not Reported
Completion Proved:	Not Reported	Elevation:	Not Reported
Well Depth (ft):	300	Groundwater Source:	Shallow
% Shallow:	100	Depth to Water:	103

GEOCHECK® - PHYSICAL SETTING SOURCE MAP FINDINGS

OSE Filing Date:	1986-08-01T00:00:00.000Z	Well Schedule Date:	Not Reported
Well Use:	Not Reported	Pump Type:	Not Reported
Pump Serial #:	Not Reported	Discharge Pipe Size:	Not Reported
Aquifer:	Not Reported	Max Diversion Allowed:	Not Reported
Surface Water Diversion:	Not Reported	Est Yield (Gal/Min):	110
POD Status:	Active	Casing Size:	4.5
Pod Subbasin:	Middle Rio Grande	Well Tag:	Not Reported
Static Level:	Not Reported	Water Right Status:	Permit
Water Right Use:	Not Reported	Diversion Amt Allowed:	0

AJ160
SSE
1/2 - 1 Mile
Lower

NM WELLS NM5000000109820

Well Name:	Not Reported	POD Basin:	Rio Grande
POD #:	88027	POD Suffix:	POD1
Land Grant:	TOWN OF ALAMEDA	Drilling Started:	2006-10-09T00:00:00.000Z
Well Completed:	2006-10-10T00:00:00.000Z	Plug Date:	Not Reported
Completion Proved:	Not Reported	Elevation:	Not Reported
Well Depth (ft):	280	Groundwater Source:	Shallow
% Shallow:	100	Depth to Water:	141
OSE Filing Date:	2006-10-27T00:00:00.000Z	Well Schedule Date:	Not Reported
Well Use:	DOMESTIC	Pump Type:	Not Reported
Pump Serial #:	Not Reported	Discharge Pipe Size:	Not Reported
Aquifer:	Not Reported	Max Diversion Allowed:	Not Reported
Surface Water Diversion:	Not Reported	Est Yield (Gal/Min):	40
POD Status:	Active	Casing Size:	4.5
Pod Subbasin:	Not Reported	Well Tag:	Not Reported
Static Level:	Not Reported	Water Right Status:	Permit
Water Right Use:	DOM	Diversion Amt Allowed:	3

AK161
ESE
1/2 - 1 Mile
Lower

NM WELLS NM5000000198684

Well Name:	Not Reported	POD Basin:	Rio Grande
POD #:	93184	POD Suffix:	POD1
Land Grant:	TOWN OF ALAMEDA	Drilling Started:	Not Reported
Well Completed:	Not Reported	Plug Date:	Not Reported
Completion Proved:	Not Reported	Elevation:	Not Reported
Well Depth (ft):	0	Groundwater Source:	Not Reported
% Shallow:	0	Depth to Water:	0
OSE Filing Date:	Not Reported	Well Schedule Date:	Not Reported
Well Use:	Not Reported	Pump Type:	Not Reported
Pump Serial #:	Not Reported	Discharge Pipe Size:	Not Reported
Aquifer:	Not Reported	Max Diversion Allowed:	Not Reported
Surface Water Diversion:	Not Reported	Est Yield (Gal/Min):	0
POD Status:	Pending	Casing Size:	0
Pod Subbasin:	Middle Rio Grande	Well Tag:	Not Reported
Static Level:	Not Reported	Water Right Status:	Expired
Water Right Use:	DOM	Diversion Amt Allowed:	0

GEOCHECK® - PHYSICAL SETTING SOURCE MAP FINDINGS

Map ID
Direction
Distance
Elevation

Database EDR ID Number

AH162
ENE
1/2 - 1 Mile
Lower

NM WELLS NM5000000195879

Well Name:	Not Reported	POD Basin:	Rio Grande
POD #:	42573	POD Suffix:	POD1
Land Grant:	Not Reported	Drilling Started:	1984-09-17T00:00:00.000Z
Well Completed:	1984-09-19T00:00:00.000Z	Plug Date:	Not Reported
Completion Proved:	Not Reported	Elevation:	Not Reported
Well Depth (ft):	310	Groundwater Source:	Shallow
% Shallow:	100	Depth to Water:	140
OSE Filing Date:	1984-09-24T00:00:00.000Z	Well Schedule Date:	Not Reported
Well Use:	Not Reported	Pump Type:	Not Reported
Pump Serial #:	Not Reported	Discharge Pipe Size:	Not Reported
Aquifer:	Not Reported	Max Diversion Allowed:	Not Reported
Surface Water Diversion:	Not Reported	Est Yield (Gal/Min):	30
POD Status:	Active	Casing Size:	5
Pod Subbasin:	Middle Rio Grande	Well Tag:	Not Reported
Static Level:	Not Reported	Water Right Status:	Permit
Water Right Use:	DOM	Diversion Amt Allowed:	3

AM163
East
1/2 - 1 Mile
Lower

NM WELLS NM5000000123578

Well Name:	Not Reported	POD Basin:	Rio Grande
POD #:	84972	POD Suffix:	Not Reported
Land Grant:	TOWN OF ALAMEDA	Drilling Started:	Not Reported
Well Completed:	Not Reported	Plug Date:	Not Reported
Completion Proved:	Not Reported	Elevation:	Not Reported
Well Depth (ft):	0	Groundwater Source:	Not Reported
% Shallow:	0	Depth to Water:	0
OSE Filing Date:	Not Reported	Well Schedule Date:	Not Reported
Well Use:	Not Reported	Pump Type:	Not Reported
Pump Serial #:	Not Reported	Discharge Pipe Size:	Not Reported
Aquifer:	Not Reported	Max Diversion Allowed:	Not Reported
Surface Water Diversion:	Not Reported	Est Yield (Gal/Min):	0
POD Status:	Pending	Casing Size:	7
Pod Subbasin:	Not Reported	Well Tag:	Not Reported
Static Level:	Not Reported	Water Right Status:	Expired
Water Right Use:	Not Reported	Diversion Amt Allowed:	0

AI164
East
1/2 - 1 Mile
Lower

NM WELLS NM5000000033344

Well Name:	Not Reported	POD Basin:	Rio Grande
POD #:	56807	POD Suffix:	POD1
Land Grant:	TOWN OF ALAMEDA	Drilling Started:	1993-03-02T00:00:00.000Z
Well Completed:	1993-03-03T00:00:00.000Z	Plug Date:	Not Reported
Completion Proved:	Not Reported	Elevation:	Not Reported
Well Depth (ft):	270	Groundwater Source:	Shallow
% Shallow:	100	Depth to Water:	100

GEOCHECK® - PHYSICAL SETTING SOURCE MAP FINDINGS

OSE Filing Date:	1993-04-26T00:00:00.000Z	Well Schedule Date:	Not Reported
Well Use:	Not Reported	Pump Type:	Not Reported
Pump Serial #:	Not Reported	Discharge Pipe Size:	Not Reported
Aquifer:	Not Reported	Max Diversion Allowed:	Not Reported
Surface Water Diversion:	Not Reported	Est Yield (Gal/Min):	15
POD Status:	Active	Casing Size:	4.5
Pod Subbasin:	Middle Rio Grande	Well Tag:	Not Reported
Static Level:	Not Reported	Water Right Status:	Permit
Water Right Use:	DOM	Diversion Amt Allowed:	3

AN165

**East
1/2 - 1 Mile
Lower**

NM WELLS NM5000000014951

Well Name:	Not Reported	POD Basin:	Rio Grande
POD #:	56232	POD Suffix:	POD1
Land Grant:	TOWN OF ALAMEDA	Drilling Started:	1992-10-19T00:00:00.000Z
Well Completed:	1992-10-22T00:00:00.000Z	Plug Date:	Not Reported
Completion Proved:	Not Reported	Elevation:	Not Reported
Well Depth (ft):	325	Groundwater Source:	Shallow
% Shallow:	100	Depth to Water:	130
OSE Filing Date:	1992-11-13T00:00:00.000Z	Well Schedule Date:	Not Reported
Well Use:	Not Reported	Pump Type:	Not Reported
Pump Serial #:	Not Reported	Discharge Pipe Size:	Not Reported
Aquifer:	Not Reported	Max Diversion Allowed:	Not Reported
Surface Water Diversion:	Not Reported	Est Yield (Gal/Min):	20
POD Status:	Active	Casing Size:	4.5
Pod Subbasin:	Middle Rio Grande	Well Tag:	Not Reported
Static Level:	Not Reported	Water Right Status:	Permit
Water Right Use:	DOM	Diversion Amt Allowed:	3

AG166

**SE
1/2 - 1 Mile
Lower**

NM WELLS NM50000000206804

Well Name:	Not Reported	POD Basin:	Rio Grande
POD #:	95747	POD Suffix:	POD1
Land Grant:	TOWN OF ALAMEDA	Drilling Started:	2015-12-14T00:00:00.000Z
Well Completed:	2015-12-14T00:00:00.000Z	Plug Date:	Not Reported
Completion Proved:	Not Reported	Elevation:	Not Reported
Well Depth (ft):	240	Groundwater Source:	Shallow
% Shallow:	100	Depth to Water:	218
OSE Filing Date:	2015-12-16T00:00:00.000Z	Well Schedule Date:	Not Reported
Well Use:	Not Reported	Pump Type:	Not Reported
Pump Serial #:	Not Reported	Discharge Pipe Size:	Not Reported
Aquifer:	Not Reported	Max Diversion Allowed:	Not Reported
Surface Water Diversion:	Not Reported	Est Yield (Gal/Min):	32
POD Status:	Active	Casing Size:	4.5
Pod Subbasin:	Middle Rio Grande	Well Tag:	Not Reported
Static Level:	Not Reported	Water Right Status:	Permit
Water Right Use:	DOM	Diversion Amt Allowed:	1

GEOCHECK® - PHYSICAL SETTING SOURCE MAP FINDINGS

Map ID
 Direction
 Distance
 Elevation

Database EDR ID Number

AM167
East
1/2 - 1 Mile
Lower

NM WELLS NM500000006561

Well Name:	Not Reported	POD Basin:	Rio Grande
POD #:	41834	POD Suffix:	POD1
Land Grant:	TOWN OF ALAMEDA	Drilling Started:	1984-05-17T00:00:00.000Z
Well Completed:	1984-05-18T00:00:00.000Z	Plug Date:	Not Reported
Completion Proved:	Not Reported	Elevation:	Not Reported
Well Depth (ft):	245	Groundwater Source:	Shallow
% Shallow:	100	Depth to Water:	40
OSE Filing Date:	1984-06-05T00:00:00.000Z	Well Schedule Date:	Not Reported
Well Use:	Not Reported	Pump Type:	Not Reported
Pump Serial #:	Not Reported	Discharge Pipe Size:	Not Reported
Aquifer:	Not Reported	Max Diversion Allowed:	Not Reported
Surface Water Diversion:	Not Reported	Est Yield (Gal/Min):	60
POD Status:	Active	Casing Size:	5.56
Pod Subbasin:	Middle Rio Grande	Well Tag:	Not Reported
Static Level:	Not Reported	Water Right Status:	Permit
Water Right Use:	DOM	Diversion Amt Allowed:	3

AO168
ESE
1/2 - 1 Mile
Lower

NM WELLS NM5000000090628

Well Name:	Not Reported	POD Basin:	Rio Grande
POD #:	71795	POD Suffix:	Not Reported
Land Grant:	Not Reported	Drilling Started:	1999-04-27T00:00:00.000Z
Well Completed:	1999-04-28T00:00:00.000Z	Plug Date:	Not Reported
Completion Proved:	Not Reported	Elevation:	Not Reported
Well Depth (ft):	318	Groundwater Source:	Shallow
% Shallow:	100	Depth to Water:	111
OSE Filing Date:	2000-03-08T00:00:00.000Z	Well Schedule Date:	Not Reported
Well Use:	ONE HOUSEHOLD	Pump Type:	Not Reported
Pump Serial #:	Not Reported	Discharge Pipe Size:	Not Reported
Aquifer:	Not Reported	Max Diversion Allowed:	Not Reported
Surface Water Diversion:	Not Reported	Est Yield (Gal/Min):	70
POD Status:	Active	Casing Size:	4.5
Pod Subbasin:	Not Reported	Well Tag:	Not Reported
Static Level:	Not Reported	Water Right Status:	Permit
Water Right Use:	DOM	Diversion Amt Allowed:	3

AO169
ESE
1/2 - 1 Mile
Lower

NM WELLS NM5000000212355

Well Name:	Not Reported	POD Basin:	Rio Grande
POD #:	70302	POD Suffix:	POD1
Land Grant:	Not Reported	Drilling Started:	1998-09-01T00:00:00.000Z
Well Completed:	1998-09-02T00:00:00.000Z	Plug Date:	Not Reported
Completion Proved:	Not Reported	Elevation:	Not Reported
Well Depth (ft):	336	Groundwater Source:	Shallow
% Shallow:	100	Depth to Water:	118

GEOCHECK® - PHYSICAL SETTING SOURCE MAP FINDINGS

OSE Filing Date:	1998-11-30T00:00:00.000Z	Well Schedule Date:	Not Reported
Well Use:	Not Reported	Pump Type:	Not Reported
Pump Serial #:	Not Reported	Discharge Pipe Size:	Not Reported
Aquifer:	Not Reported	Max Diversion Allowed:	3
Surface Water Diversion:	Not Reported	Est Yield (Gal/Min):	20
POD Status:	Active	Casing Size:	4.5
Pod Subbasin:	Middle Rio Grande	Well Tag:	Not Reported
Static Level:	Not Reported	Water Right Status:	Permit
Water Right Use:	SAN	Diversion Amt Allowed:	3

AM170

**East
1/2 - 1 Mile
Lower**

NM WELLS NM5000000123394

Well Name:	Not Reported	POD Basin:	Rio Grande
POD #:	84906	POD Suffix:	Not Reported
Land Grant:	TOWN OF ALAMEDA	Drilling Started:	Not Reported
Well Completed:	Not Reported	Plug Date:	Not Reported
Completion Proved:	Not Reported	Elevation:	Not Reported
Well Depth (ft):	0	Groundwater Source:	Not Reported
% Shallow:	0	Depth to Water:	0
OSE Filing Date:	Not Reported	Well Schedule Date:	Not Reported
Well Use:	Not Reported	Pump Type:	Not Reported
Pump Serial #:	Not Reported	Discharge Pipe Size:	Not Reported
Aquifer:	Not Reported	Max Diversion Allowed:	Not Reported
Surface Water Diversion:	Not Reported	Est Yield (Gal/Min):	0
POD Status:	Pending	Casing Size:	7
Pod Subbasin:	Not Reported	Well Tag:	Not Reported
Static Level:	Not Reported	Water Right Status:	Expired
Water Right Use:	Not Reported	Diversion Amt Allowed:	0

AO171

**ESE
1/2 - 1 Mile
Lower**

NM WELLS NM5000000188399

Well Name:	Not Reported	POD Basin:	Rio Grande
POD #:	93361	POD Suffix:	POD2
Land Grant:	TOWN OF ALAMEDA	Drilling Started:	2015-02-13T00:00:00.000Z
Well Completed:	2015-02-16T00:00:00.000Z	Plug Date:	Not Reported
Completion Proved:	Not Reported	Elevation:	Not Reported
Well Depth (ft):	280	Groundwater Source:	Shallow
% Shallow:	100	Depth to Water:	106
OSE Filing Date:	2015-02-20T00:00:00.000Z	Well Schedule Date:	Not Reported
Well Use:	Not Reported	Pump Type:	Not Reported
Pump Serial #:	Not Reported	Discharge Pipe Size:	Not Reported
Aquifer:	Not Reported	Max Diversion Allowed:	Not Reported
Surface Water Diversion:	Not Reported	Est Yield (Gal/Min):	25
POD Status:	Active	Casing Size:	4
Pod Subbasin:	Middle Rio Grande	Well Tag:	Not Reported
Static Level:	Not Reported	Water Right Status:	Permit
Water Right Use:	DOM	Diversion Amt Allowed:	1

GEOCHECK® - PHYSICAL SETTING SOURCE MAP FINDINGS

Map ID
 Direction
 Distance
 Elevation

Database EDR ID Number

AL172
SE
 1/2 - 1 Mile
 Lower

NM WELLS NM500000002304

Well Name:	Not Reported	POD Basin:	Rio Grande
POD #:	40994	POD Suffix:	POD1
Land Grant:	TOWN OF ALAMEDA	Drilling Started:	1983-12-09T00:00:00.000Z
Well Completed:	1983-12-09T00:00:00.000Z	Plug Date:	Not Reported
Completion Proved:	Not Reported	Elevation:	Not Reported
Well Depth (ft):	137	Groundwater Source:	Shallow
% Shallow:	100	Depth to Water:	60
OSE Filing Date:	1983-12-27T00:00:00.000Z	Well Schedule Date:	Not Reported
Well Use:	Not Reported	Pump Type:	Not Reported
Pump Serial #:	Not Reported	Discharge Pipe Size:	Not Reported
Aquifer:	Not Reported	Max Diversion Allowed:	Not Reported
Surface Water Diversion:	Not Reported	Est Yield (Gal/Min):	60
POD Status:	Active	Casing Size:	4.5
Pod Subbasin:	Middle Rio Grande	Well Tag:	Not Reported
Static Level:	Not Reported	Water Right Status:	Permit
Water Right Use:	DOM	Diversion Amt Allowed:	3

AO173
ESE
 1/2 - 1 Mile
 Lower

NM WELLS NM5000000173948

Well Name:	Not Reported	POD Basin:	Rio Grande
POD #:	93361	POD Suffix:	POD1
Land Grant:	TOWN OF ALAMEDA	Drilling Started:	Not Reported
Well Completed:	Not Reported	Plug Date:	2015-04-08T00:00:00.000Z
Completion Proved:	Not Reported	Elevation:	Not Reported
Well Depth (ft):	0	Groundwater Source:	Not Reported
% Shallow:	0	Depth to Water:	0
OSE Filing Date:	Not Reported	Well Schedule Date:	Not Reported
Well Use:	Not Reported	Pump Type:	Not Reported
Pump Serial #:	Not Reported	Discharge Pipe Size:	Not Reported
Aquifer:	Not Reported	Max Diversion Allowed:	Not Reported
Surface Water Diversion:	Not Reported	Est Yield (Gal/Min):	0
POD Status:	Plugged	Casing Size:	0
Pod Subbasin:	Middle Rio Grande	Well Tag:	Not Reported
Static Level:	Not Reported	Water Right Status:	Permit
Water Right Use:	DOM	Diversion Amt Allowed:	1

AM174
East
 1/2 - 1 Mile
 Lower

NM WELLS NM500000009882

Well Name:	Not Reported	POD Basin:	Rio Grande
POD #:	50018	POD Suffix:	POD1
Land Grant:	TOWN OF ALAMEDA	Drilling Started:	1988-10-18T00:00:00.000Z
Well Completed:	1988-10-22T00:00:00.000Z	Plug Date:	Not Reported
Completion Proved:	Not Reported	Elevation:	Not Reported
Well Depth (ft):	307	Groundwater Source:	Shallow
% Shallow:	100	Depth to Water:	80

GEOCHECK® - PHYSICAL SETTING SOURCE MAP FINDINGS

OSE Filing Date:	1988-11-14T00:00:00.000Z	Well Schedule Date:	Not Reported
Well Use:	Not Reported	Pump Type:	Not Reported
Pump Serial #:	Not Reported	Discharge Pipe Size:	Not Reported
Aquifer:	Not Reported	Max Diversion Allowed:	Not Reported
Surface Water Diversion:	Not Reported	Est Yield (Gal/Min):	15
POD Status:	Active	Casing Size:	0
Pod Subbasin:	Middle Rio Grande	Well Tag:	Not Reported
Static Level:	Not Reported	Water Right Status:	Permit
Water Right Use:	Not Reported	Diversion Amt Allowed:	0

AP175
ESE
1/2 - 1 Mile
Lower

NM WELLS NM500000006373

Well Name:	Not Reported	POD Basin:	Rio Grande
POD #:	43532	POD Suffix:	POD1
Land Grant:	TOWN OF ALAMEDA	Drilling Started:	1985-04-19T00:00:00.000Z
Well Completed:	1985-04-20T00:00:00.000Z	Plug Date:	Not Reported
Completion Proved:	Not Reported	Elevation:	Not Reported
Well Depth (ft):	200	Groundwater Source:	Shallow
% Shallow:	100	Depth to Water:	80
OSE Filing Date:	1985-04-29T00:00:00.000Z	Well Schedule Date:	Not Reported
Well Use:	Not Reported	Pump Type:	Not Reported
Pump Serial #:	Not Reported	Discharge Pipe Size:	Not Reported
Aquifer:	Not Reported	Max Diversion Allowed:	Not Reported
Surface Water Diversion:	Not Reported	Est Yield (Gal/Min):	20
POD Status:	Active	Casing Size:	4.5
Pod Subbasin:	Middle Rio Grande	Well Tag:	Not Reported
Static Level:	Not Reported	Water Right Status:	Permit
Water Right Use:	Not Reported	Diversion Amt Allowed:	0

AM176
East
1/2 - 1 Mile
Lower

NM WELLS NM5000000147861

Well Name:	Not Reported	POD Basin:	Rio Grande
POD #:	41834	POD Suffix:	POD2
Land Grant:	TOWN OF ALAMEDA	Drilling Started:	2008-12-09T00:00:00.000Z
Well Completed:	2008-12-11T00:00:00.000Z	Plug Date:	Not Reported
Completion Proved:	Not Reported	Elevation:	Not Reported
Well Depth (ft):	250	Groundwater Source:	Shallow
% Shallow:	100	Depth to Water:	142
OSE Filing Date:	2008-12-26T00:00:00.000Z	Well Schedule Date:	Not Reported
Well Use:	Not Reported	Pump Type:	Not Reported
Pump Serial #:	Not Reported	Discharge Pipe Size:	Not Reported
Aquifer:	Not Reported	Max Diversion Allowed:	Not Reported
Surface Water Diversion:	Not Reported	Est Yield (Gal/Min):	15
POD Status:	Active	Casing Size:	4
Pod Subbasin:	Middle Rio Grande	Well Tag:	Not Reported
Static Level:	Not Reported	Water Right Status:	Closed File
Water Right Use:	CLS	Diversion Amt Allowed:	0

GEOCHECK® - PHYSICAL SETTING SOURCE MAP FINDINGS

Map ID
 Direction
 Distance
 Elevation

Database EDR ID Number

AQ177
ENE
1/2 - 1 Mile
Lower

NM WELLS NM5000000120389

Well Name:	Not Reported	POD Basin:	Rio Grande
POD #:	83028	POD Suffix:	Not Reported
Land Grant:	TOWN OF ALAMEDA	Drilling Started:	2004-06-28T00:00:00.000Z
Well Completed:	2004-06-29T00:00:00.000Z	Plug Date:	Not Reported
Completion Proved:	Not Reported	Elevation:	Not Reported
Well Depth (ft):	350	Groundwater Source:	Shallow
% Shallow:	100	Depth to Water:	340
OSE Filing Date:	2004-09-02T00:00:00.000Z	Well Schedule Date:	Not Reported
Well Use:	ONE HOUSEHOLD	Pump Type:	Not Reported
Pump Serial #:	Not Reported	Discharge Pipe Size:	Not Reported
Aquifer:	Not Reported	Max Diversion Allowed:	Not Reported
Surface Water Diversion:	Not Reported	Est Yield (Gal/Min):	20
POD Status:	Active	Casing Size:	4
Pod Subbasin:	Not Reported	Well Tag:	Not Reported
Static Level:	Not Reported	Water Right Status:	Permit
Water Right Use:	DOM	Diversion Amt Allowed:	3

AR178
SSE
1/2 - 1 Mile
Lower

NM WELLS NM5000000173494

Well Name:	Not Reported	POD Basin:	Rio Grande
POD #:	39585	POD Suffix:	POD1
Land Grant:	TOWN OF ALAMEDA	Drilling Started:	1983-04-12T00:00:00.000Z
Well Completed:	1983-04-15T00:00:00.000Z	Plug Date:	Not Reported
Completion Proved:	Not Reported	Elevation:	5140
Well Depth (ft):	125	Groundwater Source:	Shallow
% Shallow:	100	Depth to Water:	35
OSE Filing Date:	1983-06-30T00:00:00.000Z	Well Schedule Date:	Not Reported
Well Use:	Not Reported	Pump Type:	Not Reported
Pump Serial #:	Not Reported	Discharge Pipe Size:	Not Reported
Aquifer:	Not Reported	Max Diversion Allowed:	Not Reported
Surface Water Diversion:	Not Reported	Est Yield (Gal/Min):	2
POD Status:	Active	Casing Size:	4
Pod Subbasin:	Middle Rio Grande	Well Tag:	Not Reported
Static Level:	Not Reported	Water Right Status:	Permit
Water Right Use:	DOM	Diversion Amt Allowed:	3

AQ179
ENE
1/2 - 1 Mile
Lower

NM WELLS NM5000000135515

Well Name:	Not Reported	POD Basin:	Rio Grande
POD #:	87394	POD Suffix:	POD1
Land Grant:	TOWN OF ALAMEDA	Drilling Started:	2006-11-06T00:00:00.000Z
Well Completed:	2006-11-07T00:00:00.000Z	Plug Date:	Not Reported
Completion Proved:	Not Reported	Elevation:	Not Reported
Well Depth (ft):	460	Groundwater Source:	Shallow
% Shallow:	100	Depth to Water:	230

GEOCHECK® - PHYSICAL SETTING SOURCE MAP FINDINGS

OSE Filing Date:	2006-11-08T00:00:00.000Z	Well Schedule Date:	Not Reported
Well Use:	DRILL AND TEST	Pump Type:	Not Reported
Pump Serial #:	Not Reported	Discharge Pipe Size:	Not Reported
Aquifer:	Not Reported	Max Diversion Allowed:	0
Surface Water Diversion:	Not Reported	Est Yield (Gal/Min):	25
POD Status:	Active	Casing Size:	4
Pod Subbasin:	Not Reported	Well Tag:	Not Reported
Static Level:	Not Reported	Water Right Status:	Permit
Water Right Use:	Not Reported	Diversion Amt Allowed:	0

AI180
ENE
1/2 - 1 Mile
Lower

NM WELLS NM5000000215716

Well Name:	Not Reported	POD Basin:	Rio Grande
POD #:	63586	POD Suffix:	POD1
Land Grant:	TOWN OF ALAMEDA	Drilling Started:	1995-11-22T00:00:00.000Z
Well Completed:	1995-11-22T00:00:00.000Z	Plug Date:	Not Reported
Completion Proved:	Not Reported	Elevation:	Not Reported
Well Depth (ft):	350	Groundwater Source:	Shallow
% Shallow:	100	Depth to Water:	270
OSE Filing Date:	1996-01-05T00:00:00.000Z	Well Schedule Date:	Not Reported
Well Use:	Not Reported	Pump Type:	Not Reported
Pump Serial #:	Not Reported	Discharge Pipe Size:	Not Reported
Aquifer:	Not Reported	Max Diversion Allowed:	Not Reported
Surface Water Diversion:	Not Reported	Est Yield (Gal/Min):	30
POD Status:	Active	Casing Size:	5
Pod Subbasin:	Middle Rio Grande	Well Tag:	Not Reported
Static Level:	Not Reported	Water Right Status:	Permit
Water Right Use:	DOM	Diversion Amt Allowed:	3

AS181
SE
1/2 - 1 Mile
Lower

NM WELLS NM5000000175433

Well Name:	Not Reported	POD Basin:	Rio Grande
POD #:	70439	POD Suffix:	POD1
Land Grant:	TOWN OF ALAMEDA	Drilling Started:	1998-08-10T00:00:00.000Z
Well Completed:	1998-08-11T00:00:00.000Z	Plug Date:	Not Reported
Completion Proved:	Not Reported	Elevation:	Not Reported
Well Depth (ft):	212	Groundwater Source:	Shallow
% Shallow:	100	Depth to Water:	120
OSE Filing Date:	1998-10-05T00:00:00.000Z	Well Schedule Date:	Not Reported
Well Use:	Not Reported	Pump Type:	Not Reported
Pump Serial #:	Not Reported	Discharge Pipe Size:	Not Reported
Aquifer:	Not Reported	Max Diversion Allowed:	Not Reported
Surface Water Diversion:	Not Reported	Est Yield (Gal/Min):	25
POD Status:	Active	Casing Size:	4.5
Pod Subbasin:	Middle Rio Grande	Well Tag:	Not Reported
Static Level:	Not Reported	Water Right Status:	Permit
Water Right Use:	DOM	Diversion Amt Allowed:	3

GEOCHECK® - PHYSICAL SETTING SOURCE MAP FINDINGS

Map ID
 Direction
 Distance
 Elevation

Database EDR ID Number

AT182
SE
1/2 - 1 Mile
Lower

NM WELLS NM5000000189938

Well Name:	Not Reported	POD Basin:	Rio Grande
POD #:	43713	POD Suffix:	POD1
Land Grant:	TOWN OF ALAMEDA	Drilling Started:	1985-06-10T00:00:00.000Z
Well Completed:	1985-06-10T00:00:00.000Z	Plug Date:	2015-04-15T00:00:00.000Z
Completion Proved:	Not Reported	Elevation:	Not Reported
Well Depth (ft):	262	Groundwater Source:	Shallow
% Shallow:	100	Depth to Water:	178
OSE Filing Date:	1986-05-16T00:00:00.000Z	Well Schedule Date:	Not Reported
Well Use:	Not Reported	Pump Type:	Not Reported
Pump Serial #:	Not Reported	Discharge Pipe Size:	Not Reported
Aquifer:	Not Reported	Max Diversion Allowed:	Not Reported
Surface Water Diversion:	Not Reported	Est Yield (Gal/Min):	50
POD Status:	Plugged	Casing Size:	4.5
Pod Subbasin:	Middle Rio Grande	Well Tag:	Not Reported
Static Level:	Not Reported	Water Right Status:	Permit
Water Right Use:	DOM	Diversion Amt Allowed:	3

AM183
East
1/2 - 1 Mile
Lower

NM WELLS NM5000000025902

Well Name:	Not Reported	POD Basin:	Rio Grande
POD #:	42193	POD Suffix:	POD1
Land Grant:	TOWN OF ALAMEDA	Drilling Started:	1984-08-09T00:00:00.000Z
Well Completed:	1984-08-09T00:00:00.000Z	Plug Date:	Not Reported
Completion Proved:	Not Reported	Elevation:	Not Reported
Well Depth (ft):	210	Groundwater Source:	Shallow
% Shallow:	100	Depth to Water:	125
OSE Filing Date:	1984-08-16T00:00:00.000Z	Well Schedule Date:	Not Reported
Well Use:	Not Reported	Pump Type:	Not Reported
Pump Serial #:	Not Reported	Discharge Pipe Size:	Not Reported
Aquifer:	Not Reported	Max Diversion Allowed:	Not Reported
Surface Water Diversion:	Not Reported	Est Yield (Gal/Min):	50
POD Status:	Active	Casing Size:	4.5
Pod Subbasin:	Middle Rio Grande	Well Tag:	Not Reported
Static Level:	Not Reported	Water Right Status:	Permit
Water Right Use:	DOM	Diversion Amt Allowed:	3

AM184
East
1/2 - 1 Mile
Lower

NM WELLS NM5000000009214

Well Name:	Not Reported	POD Basin:	Rio Grande
POD #:	41895	POD Suffix:	POD1
Land Grant:	TOWN OF ALAMEDA	Drilling Started:	1984-05-31T00:00:00.000Z
Well Completed:	1984-06-01T00:00:00.000Z	Plug Date:	Not Reported
Completion Proved:	Not Reported	Elevation:	Not Reported
Well Depth (ft):	205	Groundwater Source:	Shallow
% Shallow:	100	Depth to Water:	125

GEOCHECK® - PHYSICAL SETTING SOURCE MAP FINDINGS

OSE Filing Date:	1984-06-14T00:00:00.000Z	Well Schedule Date:	Not Reported
Well Use:	Not Reported	Pump Type:	Not Reported
Pump Serial #:	Not Reported	Discharge Pipe Size:	Not Reported
Aquifer:	Not Reported	Max Diversion Allowed:	Not Reported
Surface Water Diversion:	Not Reported	Est Yield (Gal/Min):	0
POD Status:	Active	Casing Size:	4.5
Pod Subbasin:	Middle Rio Grande	Well Tag:	Not Reported
Static Level:	Not Reported	Water Right Status:	Permit
Water Right Use:	DOM	Diversion Amt Allowed:	3

AN185

East
1/2 - 1 Mile
Lower

NM WELLS NM5000000001774

Well Name:	Not Reported	POD Basin:	Rio Grande
POD #:	40184	POD Suffix:	POD1
Land Grant:	Not Reported	Drilling Started:	1983-08-21T00:00:00.000Z
Well Completed:	1983-08-21T00:00:00.000Z	Plug Date:	Not Reported
Completion Proved:	Not Reported	Elevation:	Not Reported
Well Depth (ft):	215	Groundwater Source:	Shallow
% Shallow:	100	Depth to Water:	111
OSE Filing Date:	1983-08-29T00:00:00.000Z	Well Schedule Date:	Not Reported
Well Use:	Not Reported	Pump Type:	Not Reported
Pump Serial #:	Not Reported	Discharge Pipe Size:	Not Reported
Aquifer:	Not Reported	Max Diversion Allowed:	Not Reported
Surface Water Diversion:	Not Reported	Est Yield (Gal/Min):	80
POD Status:	Active	Casing Size:	4.5
Pod Subbasin:	Middle Rio Grande	Well Tag:	Not Reported
Static Level:	Not Reported	Water Right Status:	Permit
Water Right Use:	DOM	Diversion Amt Allowed:	3

AU186

ENE
1/2 - 1 Mile
Lower

NM WELLS NM5000000149505

Well Name:	Not Reported	POD Basin:	Rio Grande
POD #:	92341	POD Suffix:	POD1
Land Grant:	TOWN OF ALAMEDA	Drilling Started:	2010-10-20T00:00:00.000Z
Well Completed:	2010-10-21T00:00:00.000Z	Plug Date:	Not Reported
Completion Proved:	Not Reported	Elevation:	Not Reported
Well Depth (ft):	300	Groundwater Source:	Shallow
% Shallow:	100	Depth to Water:	175
OSE Filing Date:	2010-11-05T00:00:00.000Z	Well Schedule Date:	Not Reported
Well Use:	DOM	Pump Type:	Not Reported
Pump Serial #:	Not Reported	Discharge Pipe Size:	Not Reported
Aquifer:	Not Reported	Max Diversion Allowed:	Not Reported
Surface Water Diversion:	Not Reported	Est Yield (Gal/Min):	40
POD Status:	Active	Casing Size:	4
Pod Subbasin:	Middle Rio Grande	Well Tag:	Not Reported
Static Level:	Not Reported	Water Right Status:	Permit
Water Right Use:	DOM	Diversion Amt Allowed:	1

GEOCHECK® - PHYSICAL SETTING SOURCE MAP FINDINGS

Map ID
 Direction
 Distance
 Elevation

Database EDR ID Number

AK187
ESE
1/2 - 1 Mile
Lower

NM WELLS NM5000000021622

Well Name:	Not Reported	POD Basin:	Rio Grande
POD #:	57974	POD Suffix:	POD1
Land Grant:	TOWN OF ALAMEDA	Drilling Started:	1993-08-17T00:00:00.000Z
Well Completed:	1993-08-17T00:00:00.000Z	Plug Date:	Not Reported
Completion Proved:	Not Reported	Elevation:	Not Reported
Well Depth (ft):	280	Groundwater Source:	Shallow
% Shallow:	100	Depth to Water:	110
OSE Filing Date:	1993-09-07T00:00:00.000Z	Well Schedule Date:	Not Reported
Well Use:	Not Reported	Pump Type:	Not Reported
Pump Serial #:	Not Reported	Discharge Pipe Size:	Not Reported
Aquifer:	Not Reported	Max Diversion Allowed:	Not Reported
Surface Water Diversion:	Not Reported	Est Yield (Gal/Min):	30
POD Status:	Active	Casing Size:	4
Pod Subbasin:	Middle Rio Grande	Well Tag:	Not Reported
Static Level:	Not Reported	Water Right Status:	Permit
Water Right Use:	DOM	Diversion Amt Allowed:	3

AU188
ENE
1/2 - 1 Mile
Lower

NM WELLS NM5000000023463

Well Name:	Not Reported	POD Basin:	Rio Grande
POD #:	41556	POD Suffix:	POD1
Land Grant:	TOWN OF ALAMEDA	Drilling Started:	1984-04-10T00:00:00.000Z
Well Completed:	1984-04-12T00:00:00.000Z	Plug Date:	Not Reported
Completion Proved:	Not Reported	Elevation:	Not Reported
Well Depth (ft):	295	Groundwater Source:	Shallow
% Shallow:	100	Depth to Water:	100
OSE Filing Date:	1984-04-30T00:00:00.000Z	Well Schedule Date:	Not Reported
Well Use:	Not Reported	Pump Type:	Not Reported
Pump Serial #:	Not Reported	Discharge Pipe Size:	Not Reported
Aquifer:	Not Reported	Max Diversion Allowed:	Not Reported
Surface Water Diversion:	Not Reported	Est Yield (Gal/Min):	35
POD Status:	Active	Casing Size:	5.56
Pod Subbasin:	Middle Rio Grande	Well Tag:	Not Reported
Static Level:	Not Reported	Water Right Status:	Permit
Water Right Use:	DOM	Diversion Amt Allowed:	3

AP189
ESE
1/2 - 1 Mile
Lower

NM WELLS NM5000000005472

Well Name:	Not Reported	POD Basin:	Rio Grande
POD #:	45145	POD Suffix:	POD1
Land Grant:	TOWN OF ALAMEDA	Drilling Started:	1986-02-20T00:00:00.000Z
Well Completed:	1986-02-21T00:00:00.000Z	Plug Date:	Not Reported
Completion Proved:	Not Reported	Elevation:	Not Reported
Well Depth (ft):	215	Groundwater Source:	Shallow
% Shallow:	100	Depth to Water:	0

GEOCHECK® - PHYSICAL SETTING SOURCE MAP FINDINGS

OSE Filing Date:	1986-02-27T00:00:00.000Z	Well Schedule Date:	Not Reported
Well Use:	Not Reported	Pump Type:	Not Reported
Pump Serial #:	Not Reported	Discharge Pipe Size:	Not Reported
Aquifer:	Not Reported	Max Diversion Allowed:	Not Reported
Surface Water Diversion:	Not Reported	Est Yield (Gal/Min):	20
POD Status:	Active	Casing Size:	4.5
Pod Subbasin:	Middle Rio Grande	Well Tag:	Not Reported
Static Level:	Not Reported	Water Right Status:	Permit
Water Right Use:	DOM	Diversion Amt Allowed:	3

AR190
SSE
1/2 - 1 Mile
Lower

NM WELLS NM5000000173487

Well Name:	Not Reported	POD Basin:	Rio Grande
POD #:	42428	POD Suffix:	POD1
Land Grant:	TOWN OF ALAMEDA	Drilling Started:	Not Reported
Well Completed:	Not Reported	Plug Date:	Not Reported
Completion Proved:	Not Reported	Elevation:	Not Reported
Well Depth (ft):	0	Groundwater Source:	Not Reported
% Shallow:	100	Depth to Water:	0
OSE Filing Date:	Not Reported	Well Schedule Date:	Not Reported
Well Use:	Not Reported	Pump Type:	Not Reported
Pump Serial #:	Not Reported	Discharge Pipe Size:	Not Reported
Aquifer:	Not Reported	Max Diversion Allowed:	Not Reported
Surface Water Diversion:	Not Reported	Est Yield (Gal/Min):	0
POD Status:	Not Reported	Casing Size:	0
Pod Subbasin:	Middle Rio Grande	Well Tag:	Not Reported
Static Level:	Not Reported	Water Right Status:	Expired
Water Right Use:	DOM	Diversion Amt Allowed:	0

191
ESE
1/2 - 1 Mile
Lower

NM WELLS NM5000000012050

Well Name:	Not Reported	POD Basin:	Rio Grande
POD #:	48708	POD Suffix:	POD1
Land Grant:	TOWN OF ALAMEDA	Drilling Started:	1988-01-18T00:00:00.000Z
Well Completed:	1988-01-19T00:00:00.000Z	Plug Date:	Not Reported
Completion Proved:	Not Reported	Elevation:	Not Reported
Well Depth (ft):	240	Groundwater Source:	Shallow
% Shallow:	100	Depth to Water:	73
OSE Filing Date:	1988-02-03T00:00:00.000Z	Well Schedule Date:	Not Reported
Well Use:	Not Reported	Pump Type:	Not Reported
Pump Serial #:	Not Reported	Discharge Pipe Size:	Not Reported
Aquifer:	Not Reported	Max Diversion Allowed:	Not Reported
Surface Water Diversion:	Not Reported	Est Yield (Gal/Min):	40
POD Status:	Active	Casing Size:	4.5
Pod Subbasin:	Middle Rio Grande	Well Tag:	Not Reported
Static Level:	Not Reported	Water Right Status:	Permit
Water Right Use:	DOM	Diversion Amt Allowed:	3

GEOCHECK® - PHYSICAL SETTING SOURCE MAP FINDINGS

Map ID
 Direction
 Distance
 Elevation

Database EDR ID Number

AO192
ESE
1/2 - 1 Mile
Lower

NM WELLS NM5000000173947

Well Name:	Not Reported	POD Basin:	Rio Grande
POD #:	83315	POD Suffix:	Not Reported
Land Grant:	TOWN OF ALAMEDA	Drilling Started:	2004-08-23T00:00:00.000Z
Well Completed:	2004-08-25T00:00:00.000Z	Plug Date:	Not Reported
Completion Proved:	Not Reported	Elevation:	Not Reported
Well Depth (ft):	298	Groundwater Source:	Shallow
% Shallow:	100	Depth to Water:	120
OSE Filing Date:	2004-09-07T00:00:00.000Z	Well Schedule Date:	Not Reported
Well Use:	ONE HOUSEHOLD	Pump Type:	Not Reported
Pump Serial #:	Not Reported	Discharge Pipe Size:	Not Reported
Aquifer:	Not Reported	Max Diversion Allowed:	Not Reported
Surface Water Diversion:	Not Reported	Est Yield (Gal/Min):	60
POD Status:	Active	Casing Size:	4.5
Pod Subbasin:	Not Reported	Well Tag:	Not Reported
Static Level:	Not Reported	Water Right Status:	Permit
Water Right Use:	DOM	Diversion Amt Allowed:	3

AM193
East
1/2 - 1 Mile
Lower

NM WELLS NM5000000123577

Well Name:	Not Reported	POD Basin:	Rio Grande
POD #:	84969	POD Suffix:	Not Reported
Land Grant:	TOWN OF ALAMEDA	Drilling Started:	Not Reported
Well Completed:	Not Reported	Plug Date:	Not Reported
Completion Proved:	Not Reported	Elevation:	Not Reported
Well Depth (ft):	0	Groundwater Source:	Not Reported
% Shallow:	0	Depth to Water:	0
OSE Filing Date:	Not Reported	Well Schedule Date:	Not Reported
Well Use:	Not Reported	Pump Type:	Not Reported
Pump Serial #:	Not Reported	Discharge Pipe Size:	Not Reported
Aquifer:	Not Reported	Max Diversion Allowed:	Not Reported
Surface Water Diversion:	Not Reported	Est Yield (Gal/Min):	0
POD Status:	Pending	Casing Size:	7
Pod Subbasin:	Not Reported	Well Tag:	Not Reported
Static Level:	Not Reported	Water Right Status:	Expired
Water Right Use:	Not Reported	Diversion Amt Allowed:	0

AV194
East
1/2 - 1 Mile
Lower

NM WELLS NM5000000036232

Well Name:	Not Reported	POD Basin:	Rio Grande
POD #:	67760	POD Suffix:	Not Reported
Land Grant:	Not Reported	Drilling Started:	1997-06-19T00:00:00.000Z
Well Completed:	1997-06-20T00:00:00.000Z	Plug Date:	Not Reported
Completion Proved:	Not Reported	Elevation:	Not Reported
Well Depth (ft):	300	Groundwater Source:	Shallow
% Shallow:	100	Depth to Water:	101

GEOCHECK® - PHYSICAL SETTING SOURCE MAP FINDINGS

OSE Filing Date:	1997-08-13T00:00:00.000Z	Well Schedule Date:	Not Reported
Well Use:	Not Reported	Pump Type:	Not Reported
Pump Serial #:	Not Reported	Discharge Pipe Size:	Not Reported
Aquifer:	Not Reported	Max Diversion Allowed:	Not Reported
Surface Water Diversion:	Not Reported	Est Yield (Gal/Min):	0
POD Status:	Active	Casing Size:	4.5
Pod Subbasin:	Not Reported	Well Tag:	Not Reported
Static Level:	Not Reported	Water Right Status:	Permit
Water Right Use:	Not Reported	Diversion Amt Allowed:	3

AW195
ESE
1/2 - 1 Mile
Lower

NM WELLS NM5000000198685

Well Name:	Not Reported	POD Basin:	Rio Grande
POD #:	93573	POD Suffix:	POD1
Land Grant:	TOWN OF ALAMEDA	Drilling Started:	Not Reported
Well Completed:	Not Reported	Plug Date:	Not Reported
Completion Proved:	Not Reported	Elevation:	Not Reported
Well Depth (ft):	0	Groundwater Source:	Not Reported
% Shallow:	0	Depth to Water:	0
OSE Filing Date:	Not Reported	Well Schedule Date:	Not Reported
Well Use:	Not Reported	Pump Type:	Not Reported
Pump Serial #:	Not Reported	Discharge Pipe Size:	Not Reported
Aquifer:	Not Reported	Max Diversion Allowed:	Not Reported
Surface Water Diversion:	Not Reported	Est Yield (Gal/Min):	0
POD Status:	Not Reported	Casing Size:	0
Pod Subbasin:	Middle Rio Grande	Well Tag:	Not Reported
Static Level:	Not Reported	Water Right Status:	Permit
Water Right Use:	DOM	Diversion Amt Allowed:	1

AP196
ESE
1/2 - 1 Mile
Lower

NM WELLS NM5000000092754

Well Name:	Not Reported	POD Basin:	Rio Grande
POD #:	39998	POD Suffix:	POD2
Land Grant:	TOWN OF ALAMEDA	Drilling Started:	2012-06-07T00:00:00.000Z
Well Completed:	2012-06-12T00:00:00.000Z	Plug Date:	Not Reported
Completion Proved:	Not Reported	Elevation:	Not Reported
Well Depth (ft):	260	Groundwater Source:	Shallow
% Shallow:	100	Depth to Water:	103
OSE Filing Date:	2012-06-21T00:00:00.000Z	Well Schedule Date:	Not Reported
Well Use:	Not Reported	Pump Type:	Not Reported
Pump Serial #:	Not Reported	Discharge Pipe Size:	Not Reported
Aquifer:	Not Reported	Max Diversion Allowed:	Not Reported
Surface Water Diversion:	Not Reported	Est Yield (Gal/Min):	30
POD Status:	Active	Casing Size:	4
Pod Subbasin:	Middle Rio Grande	Well Tag:	Not Reported
Static Level:	Not Reported	Water Right Status:	Permit
Water Right Use:	DOM	Diversion Amt Allowed:	3

GEOCHECK® - PHYSICAL SETTING SOURCE MAP FINDINGS

Map ID
 Direction
 Distance
 Elevation

Database EDR ID Number

AT197
SE
1/2 - 1 Mile
Lower

NM WELLS NM5000000133081

Well Name:	Not Reported	POD Basin:	Rio Grande
POD #:	88036	POD Suffix:	POD1
Land Grant:	TOWN OF ALAMEDA	Drilling Started:	2006-09-14T00:00:00.000Z
Well Completed:	2006-09-14T00:00:00.000Z	Plug Date:	Not Reported
Completion Proved:	Not Reported	Elevation:	Not Reported
Well Depth (ft):	260	Groundwater Source:	Shallow
% Shallow:	100	Depth to Water:	127
OSE Filing Date:	2006-09-21T00:00:00.000Z	Well Schedule Date:	Not Reported
Well Use:	ONE HOUSEHOLD	Pump Type:	Not Reported
Pump Serial #:	Not Reported	Discharge Pipe Size:	Not Reported
Aquifer:	Not Reported	Max Diversion Allowed:	3
Surface Water Diversion:	Not Reported	Est Yield (Gal/Min):	30
POD Status:	Active	Casing Size:	4
Pod Subbasin:	Not Reported	Well Tag:	Not Reported
Static Level:	Not Reported	Water Right Status:	Permit
Water Right Use:	DOM	Diversion Amt Allowed:	3

AU198
East
1/2 - 1 Mile
Lower

NM WELLS NM5000000027167

Well Name:	Not Reported	POD Basin:	Rio Grande
POD #:	42449	POD Suffix:	POD1
Land Grant:	TOWN OF ALAMEDA	Drilling Started:	1984-08-20T00:00:00.000Z
Well Completed:	1984-08-21T00:00:00.000Z	Plug Date:	Not Reported
Completion Proved:	Not Reported	Elevation:	Not Reported
Well Depth (ft):	290	Groundwater Source:	Shallow
% Shallow:	100	Depth to Water:	150
OSE Filing Date:	1984-08-29T00:00:00.000Z	Well Schedule Date:	Not Reported
Well Use:	Not Reported	Pump Type:	Not Reported
Pump Serial #:	Not Reported	Discharge Pipe Size:	Not Reported
Aquifer:	Not Reported	Max Diversion Allowed:	Not Reported
Surface Water Diversion:	Not Reported	Est Yield (Gal/Min):	12
POD Status:	Active	Casing Size:	5
Pod Subbasin:	Middle Rio Grande	Well Tag:	Not Reported
Static Level:	Not Reported	Water Right Status:	Permit
Water Right Use:	DOM	Diversion Amt Allowed:	3

AX199
East
1/2 - 1 Mile
Lower

NM WELLS NM5000000202164

Well Name:	Not Reported	POD Basin:	Rio Grande
POD #:	58265	POD Suffix:	POD1
Land Grant:	TOWN OF ALAMEDA	Drilling Started:	1993-10-22T00:00:00.000Z
Well Completed:	1993-10-22T00:00:00.000Z	Plug Date:	Not Reported
Completion Proved:	Not Reported	Elevation:	Not Reported
Well Depth (ft):	275	Groundwater Source:	Shallow
% Shallow:	100	Depth to Water:	210

GEOCHECK® - PHYSICAL SETTING SOURCE MAP FINDINGS

OSE Filing Date:	1993-10-28T00:00:00.000Z	Well Schedule Date:	Not Reported
Well Use:	Not Reported	Pump Type:	Not Reported
Pump Serial #:	Not Reported	Discharge Pipe Size:	Not Reported
Aquifer:	Not Reported	Max Diversion Allowed:	Not Reported
Surface Water Diversion:	Not Reported	Est Yield (Gal/Min):	25
POD Status:	Active	Casing Size:	4
Pod Subbasin:	Middle Rio Grande	Well Tag:	Not Reported
Static Level:	Not Reported	Water Right Status:	Permit
Water Right Use:	DOM	Diversion Amt Allowed:	3

AP200
ESE
1/2 - 1 Mile
Lower

NM WELLS NM5000000020952

Well Name:	Not Reported	POD Basin:	Rio Grande
POD #:	39998	POD Suffix:	POD1
Land Grant:	TOWN OF ALAMEDA	Drilling Started:	1983-06-01T00:00:00.000Z
Well Completed:	1983-06-20T00:00:00.000Z	Plug Date:	2012-07-16T00:00:00.000Z
Completion Proved:	Not Reported	Elevation:	Not Reported
Well Depth (ft):	200	Groundwater Source:	Shallow
% Shallow:	100	Depth to Water:	120
OSE Filing Date:	1984-05-31T00:00:00.000Z	Well Schedule Date:	Not Reported
Well Use:	Not Reported	Pump Type:	Not Reported
Pump Serial #:	Not Reported	Discharge Pipe Size:	Not Reported
Aquifer:	Not Reported	Max Diversion Allowed:	Not Reported
Surface Water Diversion:	Not Reported	Est Yield (Gal/Min):	10
POD Status:	Plugged	Casing Size:	5.38
Pod Subbasin:	Middle Rio Grande	Well Tag:	Not Reported
Static Level:	Not Reported	Water Right Status:	Permit
Water Right Use:	DOM	Diversion Amt Allowed:	3

AT201
SE
1/2 - 1 Mile
Lower

NM WELLS NM5000000009570

Well Name:	Not Reported	POD Basin:	Rio Grande
POD #:	42958	POD Suffix:	POD1
Land Grant:	TOWN OF ALAMEDA	Drilling Started:	1984-12-26T00:00:00.000Z
Well Completed:	1984-12-26T00:00:00.000Z	Plug Date:	Not Reported
Completion Proved:	Not Reported	Elevation:	Not Reported
Well Depth (ft):	140	Groundwater Source:	Shallow
% Shallow:	100	Depth to Water:	68
OSE Filing Date:	1985-01-10T00:00:00.000Z	Well Schedule Date:	Not Reported
Well Use:	Not Reported	Pump Type:	Not Reported
Pump Serial #:	Not Reported	Discharge Pipe Size:	Not Reported
Aquifer:	Not Reported	Max Diversion Allowed:	Not Reported
Surface Water Diversion:	Not Reported	Est Yield (Gal/Min):	50
POD Status:	Active	Casing Size:	4.5
Pod Subbasin:	Middle Rio Grande	Well Tag:	Not Reported
Static Level:	Not Reported	Water Right Status:	Permit
Water Right Use:	DOM	Diversion Amt Allowed:	3

GEOCHECK® - PHYSICAL SETTING SOURCE MAP FINDINGS

Map ID
Direction
Distance
Elevation

Database EDR ID Number

202
North
1/2 - 1 Mile
Higher

NM WELLS NM5000000028030

Well Name:	Not Reported	POD Basin:	Rio Grande
POD #:	42315	POD Suffix:	POD1
Land Grant:	TOWN OF ALAMEDA	Drilling Started:	1984-08-23T00:00:00.000Z
Well Completed:	1984-08-27T00:00:00.000Z	Plug Date:	Not Reported
Completion Proved:	Not Reported	Elevation:	Not Reported
Well Depth (ft):	450	Groundwater Source:	Shallow
% Shallow:	100	Depth to Water:	315
OSE Filing Date:	1984-08-29T00:00:00.000Z	Well Schedule Date:	Not Reported
Well Use:	Not Reported	Pump Type:	Not Reported
Pump Serial #:	Not Reported	Discharge Pipe Size:	Not Reported
Aquifer:	Not Reported	Max Diversion Allowed:	Not Reported
Surface Water Diversion:	Not Reported	Est Yield (Gal/Min):	25
POD Status:	Active	Casing Size:	5.56
Pod Subbasin:	Middle Rio Grande	Well Tag:	Not Reported
Static Level:	Not Reported	Water Right Status:	Permit
Water Right Use:	DOM	Diversion Amt Allowed:	3

AQ203
ENE
1/2 - 1 Mile
Lower

FED USGS USGS40000824952

Organization ID:	USGS-NM	Type:	Well
Organization Name:	USGS New Mexico Water Science Center	HUC:	Not Reported
Monitor Location:	12N.03E.32.212	Drainage Area Units:	Not Reported
Description:	Not Reported	Contrib Drainage Area Unts:	Not Reported
Drainage Area:	Not Reported	Formation Type:	Not Reported
Contrib Drainage Area:	Not Reported	Construction Date:	Not Reported
Aquifer:	Not Reported	Well Depth Units:	ft
Aquifer Type:	Not Reported	Well Hole Depth Units:	Not Reported
Well Depth:	180		
Well Hole Depth:	Not Reported		

AV204
East
1/2 - 1 Mile
Lower

NM WELLS NM5000000018269

Well Name:	Not Reported	POD Basin:	Rio Grande
POD #:	44508	POD Suffix:	POD1
Land Grant:	TOWN OF ALAMEDA	Drilling Started:	1985-09-19T00:00:00.000Z
Well Completed:	1985-09-23T00:00:00.000Z	Plug Date:	Not Reported
Completion Proved:	Not Reported	Elevation:	Not Reported
Well Depth (ft):	238	Groundwater Source:	Shallow
% Shallow:	100	Depth to Water:	80
OSE Filing Date:	1985-10-18T00:00:00.000Z	Well Schedule Date:	Not Reported
Well Use:	Not Reported	Pump Type:	Not Reported
Pump Serial #:	Not Reported	Discharge Pipe Size:	Not Reported
Aquifer:	Not Reported	Max Diversion Allowed:	Not Reported
Surface Water Diversion:	Not Reported	Est Yield (Gal/Min):	100
POD Status:	Active	Casing Size:	5

GEOCHECK® - PHYSICAL SETTING SOURCE MAP FINDINGS

Pod Subbasin:	Middle Rio Grande	Well Tag:	Not Reported
Static Level:	Not Reported	Water Right Status:	Permit
Water Right Use:	DOM	Diversion Amt Allowed:	3

AT205
SE
1/2 - 1 Mile
Lower

NM WELLS NM5000000165220

Well Name:	Not Reported	POD Basin:	Rio Grande
POD #:	47708	POD Suffix:	POD1
Land Grant:	TOWN OF ALAMEDA	Drilling Started:	1987-07-16T00:00:00.000Z
Well Completed:	1987-07-17T00:00:00.000Z	Plug Date:	Not Reported
Completion Proved:	Not Reported	Elevation:	Not Reported
Well Depth (ft):	130	Groundwater Source:	Shallow
% Shallow:	100	Depth to Water:	56
OSE Filing Date:	1988-01-08T00:00:00.000Z	Well Schedule Date:	Not Reported
Well Use:	Not Reported	Pump Type:	Not Reported
Pump Serial #:	Not Reported	Discharge Pipe Size:	Not Reported
Aquifer:	Not Reported	Max Diversion Allowed:	Not Reported
Surface Water Diversion:	Not Reported	Est Yield (Gal/Min):	30
POD Status:	Active	Casing Size:	4.5
Pod Subbasin:	Middle Rio Grande	Well Tag:	Not Reported
Static Level:	Not Reported	Water Right Status:	Permit
Water Right Use:	Not Reported	Diversion Amt Allowed:	0

AQ206
ENE
1/2 - 1 Mile
Lower

NM WELLS NM5000000049663

Well Name:	Not Reported	POD Basin:	Rio Grande
POD #:	45378	POD Suffix:	POD1
Land Grant:	TOWN OF ALAMEDA	Drilling Started:	1986-06-09T00:00:00.000Z
Well Completed:	1986-06-11T00:00:00.000Z	Plug Date:	Not Reported
Completion Proved:	Not Reported	Elevation:	Not Reported
Well Depth (ft):	269	Groundwater Source:	Shallow
% Shallow:	100	Depth to Water:	165
OSE Filing Date:	1986-08-01T00:00:00.000Z	Well Schedule Date:	Not Reported
Well Use:	Not Reported	Pump Type:	Not Reported
Pump Serial #:	Not Reported	Discharge Pipe Size:	Not Reported
Aquifer:	Not Reported	Max Diversion Allowed:	Not Reported
Surface Water Diversion:	Not Reported	Est Yield (Gal/Min):	15
POD Status:	Active	Casing Size:	4.5
Pod Subbasin:	Middle Rio Grande	Well Tag:	Not Reported
Static Level:	Not Reported	Water Right Status:	Permit
Water Right Use:	DOM	Diversion Amt Allowed:	3

AO207
ESE
1/2 - 1 Mile
Lower

NM WELLS NM5000000019656

Well Name:	Not Reported	POD Basin:	Rio Grande
POD #:	66827	POD Suffix:	POD1
Land Grant:	TOWN OF ALAMEDA	Drilling Started:	1997-01-22T00:00:00.000Z

GEOCHECK® - PHYSICAL SETTING SOURCE MAP FINDINGS

Well Completed:	1997-01-23T00:00:00.000Z	Plug Date:	Not Reported
Completion Proved:	Not Reported	Elevation:	Not Reported
Well Depth (ft):	240	Groundwater Source:	Shallow
% Shallow:	100	Depth to Water:	100
OSE Filing Date:	1997-03-13T00:00:00.000Z	Well Schedule Date:	Not Reported
Well Use:	Not Reported	Pump Type:	Not Reported
Pump Serial #:	Not Reported	Discharge Pipe Size:	Not Reported
Aquifer:	Not Reported	Max Diversion Allowed:	Not Reported
Surface Water Diversion:	Not Reported	Est Yield (Gal/Min):	60
POD Status:	Active	Casing Size:	4.5
Pod Subbasin:	Middle Rio Grande	Well Tag:	Not Reported
Static Level:	Not Reported	Water Right Status:	Permit
Water Right Use:	Not Reported	Diversion Amt Allowed:	0

AW208
ESE
1/2 - 1 Mile
Lower

NM WELLS NM5000000212352

Well Name:	Not Reported	POD Basin:	Rio Grande
POD #:	67328	POD Suffix:	Not Reported
Land Grant:	Not Reported	Drilling Started:	1997-04-16T00:00:00.000Z
Well Completed:	1997-04-17T00:00:00.000Z	Plug Date:	Not Reported
Completion Proved:	Not Reported	Elevation:	Not Reported
Well Depth (ft):	360	Groundwater Source:	Shallow
% Shallow:	100	Depth to Water:	90
OSE Filing Date:	1997-08-13T00:00:00.000Z	Well Schedule Date:	Not Reported
Well Use:	Not Reported	Pump Type:	Not Reported
Pump Serial #:	Not Reported	Discharge Pipe Size:	Not Reported
Aquifer:	Not Reported	Max Diversion Allowed:	Not Reported
Surface Water Diversion:	Not Reported	Est Yield (Gal/Min):	0
POD Status:	Active	Casing Size:	4.5
Pod Subbasin:	Not Reported	Well Tag:	Not Reported
Static Level:	Not Reported	Water Right Status:	Permit
Water Right Use:	DOM	Diversion Amt Allowed:	3

AP209
ESE
1/2 - 1 Mile
Lower

NM WELLS NM5000000166790

Well Name:	Not Reported	POD Basin:	Rio Grande
POD #:	94440	POD Suffix:	POD1
Land Grant:	TOWN OF ALAMEDA	Drilling Started:	Not Reported
Well Completed:	Not Reported	Plug Date:	Not Reported
Completion Proved:	Not Reported	Elevation:	Not Reported
Well Depth (ft):	0	Groundwater Source:	Not Reported
% Shallow:	0	Depth to Water:	0
OSE Filing Date:	Not Reported	Well Schedule Date:	Not Reported
Well Use:	Not Reported	Pump Type:	Not Reported
Pump Serial #:	Not Reported	Discharge Pipe Size:	Not Reported
Aquifer:	Not Reported	Max Diversion Allowed:	Not Reported
Surface Water Diversion:	Not Reported	Est Yield (Gal/Min):	0
POD Status:	Not Reported	Casing Size:	0
Pod Subbasin:	Middle Rio Grande	Well Tag:	Not Reported
Static Level:	Not Reported	Water Right Status:	Permit
Water Right Use:	DOM	Diversion Amt Allowed:	1

GEOCHECK® - PHYSICAL SETTING SOURCE MAP FINDINGS

Map ID
 Direction
 Distance
 Elevation

Database EDR ID Number

AS210
SE
 1/2 - 1 Mile
 Lower

NM WELLS NM5000000197908

Well Name:	Not Reported	POD Basin:	Rio Grande
POD #:	12308	POD Suffix:	POD2
Land Grant:	TOWN OF ALAMEDA	Drilling Started:	2013-12-09T00:00:00.000Z
Well Completed:	2013-12-11T00:00:00.000Z	Plug Date:	Not Reported
Completion Proved:	Not Reported	Elevation:	Not Reported
Well Depth (ft):	200	Groundwater Source:	Shallow
% Shallow:	100	Depth to Water:	75
OSE Filing Date:	2013-12-20T00:00:00.000Z	Well Schedule Date:	Not Reported
Well Use:	Not Reported	Pump Type:	Not Reported
Pump Serial #:	Not Reported	Discharge Pipe Size:	Not Reported
Aquifer:	Not Reported	Max Diversion Allowed:	Not Reported
Surface Water Diversion:	Not Reported	Est Yield (Gal/Min):	20
POD Status:	Active	Casing Size:	4
Pod Subbasin:	Middle Rio Grande	Well Tag:	Not Reported
Static Level:	Not Reported	Water Right Status:	Permit
Water Right Use:	DOM	Diversion Amt Allowed:	3

AP211
ESE
 1/2 - 1 Mile
 Lower

NM WELLS NM5000000176637

Well Name:	Not Reported	POD Basin:	Rio Grande
POD #:	48864	POD Suffix:	POD1
Land Grant:	TOWN OF ALAMEDA	Drilling Started:	1988-03-11T00:00:00.000Z
Well Completed:	1988-03-12T00:00:00.000Z	Plug Date:	Not Reported
Completion Proved:	Not Reported	Elevation:	Not Reported
Well Depth (ft):	225	Groundwater Source:	Shallow
% Shallow:	100	Depth to Water:	0
OSE Filing Date:	1988-04-19T00:00:00.000Z	Well Schedule Date:	Not Reported
Well Use:	Not Reported	Pump Type:	Not Reported
Pump Serial #:	Not Reported	Discharge Pipe Size:	Not Reported
Aquifer:	Not Reported	Max Diversion Allowed:	Not Reported
Surface Water Diversion:	Not Reported	Est Yield (Gal/Min):	0
POD Status:	Active	Casing Size:	4
Pod Subbasin:	Middle Rio Grande	Well Tag:	Not Reported
Static Level:	Not Reported	Water Right Status:	Permit
Water Right Use:	DOM	Diversion Amt Allowed:	3

AV212
East
 1/2 - 1 Mile
 Lower

NM WELLS NM5000000168819

Well Name:	Not Reported	POD Basin:	Rio Grande
POD #:	44633	POD Suffix:	POD1
Land Grant:	TOWN OF ALAMEDA	Drilling Started:	1985-10-21T00:00:00.000Z
Well Completed:	1985-10-21T00:00:00.000Z	Plug Date:	Not Reported
Completion Proved:	Not Reported	Elevation:	Not Reported
Well Depth (ft):	215	Groundwater Source:	Shallow
% Shallow:	100	Depth to Water:	88

GEOCHECK® - PHYSICAL SETTING SOURCE MAP FINDINGS

OSE Filing Date:	1985-12-05T00:00:00.000Z	Well Schedule Date:	Not Reported
Well Use:	Not Reported	Pump Type:	Not Reported
Pump Serial #:	Not Reported	Discharge Pipe Size:	Not Reported
Aquifer:	Not Reported	Max Diversion Allowed:	Not Reported
Surface Water Diversion:	Not Reported	Est Yield (Gal/Min):	80
POD Status:	Active	Casing Size:	4.5
Pod Subbasin:	Middle Rio Grande	Well Tag:	Not Reported
Static Level:	Not Reported	Water Right Status:	Permit
Water Right Use:	DOM	Diversion Amt Allowed:	3

AW213
ESE
1/2 - 1 Mile
Lower

NM WELLS NM5000000220190

Well Name:	Not Reported	POD Basin:	Rio Grande
POD #:	96136	POD Suffix:	POD1
Land Grant:	TOWN OF ALAMEDA	Drilling Started:	Not Reported
Well Completed:	Not Reported	Plug Date:	Not Reported
Completion Proved:	Not Reported	Elevation:	Not Reported
Well Depth (ft):	0	Groundwater Source:	Shallow
% Shallow:	100	Depth to Water:	0
OSE Filing Date:	Not Reported	Well Schedule Date:	Not Reported
Well Use:	Not Reported	Pump Type:	Not Reported
Pump Serial #:	Not Reported	Discharge Pipe Size:	Not Reported
Aquifer:	Not Reported	Max Diversion Allowed:	Not Reported
Surface Water Diversion:	Not Reported	Est Yield (Gal/Min):	0
POD Status:	Active	Casing Size:	0
Pod Subbasin:	Middle Rio Grande	Well Tag:	Not Reported
Static Level:	Not Reported	Water Right Status:	Permit
Water Right Use:	DOM	Diversion Amt Allowed:	1

AX214
East
1/2 - 1 Mile
Lower

NM WELLS NM5000000205076

Well Name:	Not Reported	POD Basin:	Rio Grande
POD #:	60233	POD Suffix:	POD1
Land Grant:	TOWN OF ALAMEDA	Drilling Started:	1994-12-02T00:00:00.000Z
Well Completed:	1994-12-02T00:00:00.000Z	Plug Date:	Not Reported
Completion Proved:	Not Reported	Elevation:	Not Reported
Well Depth (ft):	238	Groundwater Source:	Shallow
% Shallow:	100	Depth to Water:	150
OSE Filing Date:	1994-12-07T00:00:00.000Z	Well Schedule Date:	Not Reported
Well Use:	Not Reported	Pump Type:	Not Reported
Pump Serial #:	Not Reported	Discharge Pipe Size:	Not Reported
Aquifer:	Not Reported	Max Diversion Allowed:	Not Reported
Surface Water Diversion:	Not Reported	Est Yield (Gal/Min):	30
POD Status:	Active	Casing Size:	4
Pod Subbasin:	Middle Rio Grande	Well Tag:	Not Reported
Static Level:	Not Reported	Water Right Status:	Permit
Water Right Use:	DOM	Diversion Amt Allowed:	3

GEOCHECK® - PHYSICAL SETTING SOURCE MAP FINDINGS RADON

AREA RADON INFORMATION

State Database: NM Radon

Radon Test Results

Zip	Total Sites	Pct. < 4 Pci/L	4 < 10 Pci/L	10 < 20 Pci/L	> 20 Pci/L
87124	26	96.2	0.0	3.8	0.0

Federal EPA Radon Zone for SANDOVAL County: 2

- Note: Zone 1 indoor average level > 4 pCi/L.
 : Zone 2 indoor average level >= 2 pCi/L and <= 4 pCi/L.
 : Zone 3 indoor average level < 2 pCi/L.

Federal Area Radon Information for Zip Code: 87124

Number of sites tested: 30

Area	Average Activity	% <4 pCi/L	% 4-20 pCi/L	% >20 pCi/L
Living Area - 1st Floor	1.763 pCi/L	97%	3%	0%
Living Area - 2nd Floor	Not Reported	Not Reported	Not Reported	Not Reported
Basement	Not Reported	Not Reported	Not Reported	Not Reported

PHYSICAL SETTING SOURCE RECORDS SEARCHED

TOPOGRAPHIC INFORMATION

USGS 7.5' Digital Elevation Model (DEM)

Source: United States Geologic Survey

EDR acquired the USGS 7.5' Digital Elevation Model in 2002 and updated it in 2006. The 7.5 minute DEM corresponds to the USGS 1:24,000- and 1:25,000-scale topographic quadrangle maps. The DEM provides elevation data with consistent elevation units and projection.

Current USGS 7.5 Minute Topographic Map

Source: U.S. Geological Survey

HYDROLOGIC INFORMATION

Flood Zone Data: This data was obtained from the Federal Emergency Management Agency (FEMA). It depicts 100-year and 500-year flood zones as defined by FEMA. It includes the National Flood Hazard Layer (NFHL) which incorporates Flood Insurance Rate Map (FIRM) data and Q3 data from FEMA in areas not covered by NFHL.

Source: FEMA

Telephone: 877-336-2627

Date of Government Version: 2003, 2015

NWI: National Wetlands Inventory. This data, available in select counties across the country, was obtained by EDR in 2002, 2005 and 2010 from the U.S. Fish and Wildlife Service.

State Wetlands Data: Wetland Inventory

Source: US Fish & Wildlife Service

Telephone: 505-248-6660

HYDROGEOLOGIC INFORMATION

AQUIFLOW^R Information System

Source: EDR proprietary database of groundwater flow information

EDR has developed the AQUIFLOW Information System (AIS) to provide data on the general direction of groundwater flow at specific points. EDR has reviewed reports submitted to regulatory authorities at select sites and has extracted the date of the report, hydrogeologically determined groundwater flow direction and depth to water table information.

GEOLOGIC INFORMATION

Geologic Age and Rock Stratigraphic Unit

Source: P.G. Schruben, R.E. Arndt and W.J. Bawiec, Geology of the Conterminous U.S. at 1:2,500,000 Scale - A digital representation of the 1974 P.B. King and H.M. Beikman Map, USGS Digital Data Series DDS - 11 (1994).

STATSGO: State Soil Geographic Database

Source: Department of Agriculture, Natural Resources Conservation Service (NRCS)

The U.S. Department of Agriculture's (USDA) Natural Resources Conservation Service (NRCS) leads the national Conservation Soil Survey (NCSS) and is responsible for collecting, storing, maintaining and distributing soil survey information for privately owned lands in the United States. A soil map in a soil survey is a representation of soil patterns in a landscape. Soil maps for STATSGO are compiled by generalizing more detailed (SSURGO) soil survey maps.

SSURGO: Soil Survey Geographic Database

Source: Department of Agriculture, Natural Resources Conservation Service (NRCS)

Telephone: 800-672-5559

SSURGO is the most detailed level of mapping done by the Natural Resources Conservation Service, mapping scales generally range from 1:12,000 to 1:63,360. Field mapping methods using national standards are used to construct the soil maps in the Soil Survey Geographic (SSURGO) database. SSURGO digitizing duplicates the original soil survey maps. This level of mapping is designed for use by landowners, townships and county natural resource planning and management.

PHYSICAL SETTING SOURCE RECORDS SEARCHED

LOCAL / REGIONAL WATER AGENCY RECORDS

FEDERAL WATER WELLS

PWS: Public Water Systems

Source: EPA/Office of Drinking Water

Telephone: 202-564-3750

Public Water System data from the Federal Reporting Data System. A PWS is any water system which provides water to at least 25 people for at least 60 days annually. PWSs provide water from wells, rivers and other sources.

PWS ENF: Public Water Systems Violation and Enforcement Data

Source: EPA/Office of Drinking Water

Telephone: 202-564-3750

Violation and Enforcement data for Public Water Systems from the Safe Drinking Water Information System (SDWIS) after August 1995. Prior to August 1995, the data came from the Federal Reporting Data System (FRDS).

USGS Water Wells: USGS National Water Inventory System (NWIS)

This database contains descriptive information on sites where the USGS collects or has collected data on surface water and/or groundwater. The groundwater data includes information on wells, springs, and other sources of groundwater.

STATE RECORDS

Water Well Database

Source: Office of the State Engineer

Telephone: 505-827-6175

OTHER STATE DATABASE INFORMATION

Oil and Gas Well Locations

Source: New Mexico Institute of Mining and Technology

Telephone: 505-835-5142

RADON

State Database: NM Radon

Source: Environment Department

Telephone: 505-827-1093

Radon Test Results

Area Radon Information

Source: USGS

Telephone: 703-356-4020

The National Radon Database has been developed by the U.S. Environmental Protection Agency (USEPA) and is a compilation of the EPA/State Residential Radon Survey and the National Residential Radon Survey. The study covers the years 1986 - 1992. Where necessary data has been supplemented by information collected at private sources such as universities and research institutions.

EPA Radon Zones

Source: EPA

Telephone: 703-356-4020

Sections 307 & 309 of IRAA directed EPA to list and identify areas of U.S. with the potential for elevated indoor radon levels.

OTHER

Airport Landing Facilities: Private and public use landing facilities

Source: Federal Aviation Administration, 800-457-6656

Epicenters: World earthquake epicenters, Richter 5 or greater

Source: Department of Commerce, National Oceanic and Atmospheric Administration

Earthquake Fault Lines: The fault lines displayed on EDR's Topographic map are digitized quaternary faultlines, prepared in 1975 by the United State Geological Survey

PHYSICAL SETTING SOURCE RECORDS SEARCHED

STREET AND ADDRESS INFORMATION

© 2015 TomTom North America, Inc. All rights reserved. This material is proprietary and the subject of copyright protection and other intellectual property rights owned by or licensed to Tele Atlas North America, Inc. The use of this material is subject to the terms of a license agreement. You will be held liable for any unauthorized copying or disclosure of this material.